THE WGDXC BULLETIN

L. S. WOOLSEY
W 5 H J A

W5ALA, Pres.
W5SFT, V-Pres.
W5JQY, Sec.-Treas.
W5ZZR, Co-editor
W7VAN, Co-editor.

THE WGDXC BULLETIN

No.1-56

Jan.3,1956

Published by The West Gulf DX Club, Batesville, Arkansas, U.S.A.

Permission is granted to reproduce any part of The DX Bulletin provided full credit is givem to the DX Bulletin and The West Gulf DX Club.

De W5FXN.

FG7XC showed up on 24 Dec.1955-0330 GMT-was number two QSO.Says he just gone on air with 25 Watts.

To W5MMK-Re VQ8CB QTH.Should have "via Box 155,Port Louis,Mauritius" added to Chagos Islands QTH.I doubt that the card via Ceylon will be delivered until next Xmas.Hi-73.

De W9ABA.

An XF station who claimed he was on an island off Ismalia appeared on 15 Meters this week resulting in a big pile-up!!!He said to qsl via W9ABA-I know nothing about the deal or station.

Charmy,SU1IC,wrote me a long letter advising me that some one erroneously advised QST and WGDXC that he was the only legit SU station.This is not true. SU1AS is also active and has been for 12 years.

De W9FNR.

VS5EW gave name as Herman and looks like he might be ex VS1EW or operating from VS5 with a new prefix from Brunei.W8vas andW9MXX also worked him.

RED FACE DEPARTMENT.

After noting all the errors in our first bulletin our faces are RED. We hope to be able to improve as time goes on. You can rest assured that we will do our best.We will depend on you for the reports and news items.We will appreciate all suggestions for a better and greater DX bulletin.

Wes and Myrlas.

De W9IOP

Larry is going to Europe on January 7. His present itinerary calls for stops in England, the Netherlands, Belgium, Germany, Switzerland, France and possibly Denmark and Sweden, and perhaps Portugal. If time permits, he is trying to make arrangements to get on the air from the Vatican, and failing to get on the air from there, to at least open up in San Marino. If anyone should hear MIIOP on the air, they will know that he made it. Larry has had little luck or encouragement in getting permission to operate from the Vatican. If anyone can get Larry permission, please contact him immediately.

Larry sends us some cards from Paris. Hi!

De W6XY

"Dear John: Re Kermadees --- the trip is off --- for the moment anyway through lack of transport, Allan (ZL1PA) is still working on the deal and I will try and finalize the setup when I'm in Auckland in January. No transport available for this time but we will be able to go later in the year--don't know exactly when and then there is further trouble as no guarantee can be given as to the time available on the island--could only be 12 hours. Now this would be a waste of time as it could be during a period when the band is completely dead--would sound fine, wouldn't it?-- !! This is the point I really want to clean up --- to see if some time guarantee could be given. I think you'll agree that to go for 12 hours or possibly less is NEG--the cost at this end would be just as high too. Will tell you more when I can--would you please pass this on to the Northern and Southern Cal. DX Clubs and also to West Gulf. I wrote ARRL and KV4AA and asked to publicize but at that time wasn't sure at all as to when the next trip possibly could be--thought that it would be at least a year. Please convey my apologies to the fellows too---would very much like to add a country to their scores-- and yours for FDXC too--I got YA1AM and am up to 250--looking for AC5PM but when I stay up till 2 A.M. he doesn't come on, but I've only got to miss and then the blighter is active-grim biz.....Jack White, ZL2OX".

FB8ZZ, Amsterdam Island going the early part of December with a rip-roaring buzz saw note on 20 CW. Operators Guy and Ferte. Luigo opened up the same transmitter on phone on 12/16 and as of 12/21 had made about 60 contacts even with the horrible num. Eva, CN8MM is handling all the phone logs, sending them directly to the REF QSL Bureau, where QSL's should be sent. This is contrary to what the oprs say over the air about QSLing "(QSL direct, via Tananarive. Madagascar)" but this is the straight dope. Luigo speaks only French.

AR1TI gives his QTH as Box 18 Beirut but OD5AV says no more AR1 calls are being issured. We shall wait for the QSL.

3W8AK heard on phone on 14186. ZD6RD says that she is in Senegal instead of Cambodis. We shall have to see about this.

One of the best phone signals from Africa lately is ST2DB, Dick in Khartown. The CW standout: ZD6BX. Both Long Path.

The new operator at ZS2MI, Ken puts Marion Island on the DX map Tuesdays, Wednesdays and Fridays at 1700 GMT. The old op. Barrie, arrived back at Johannesburg the middle of December. ZS6FN will continue handling ZS2MI QSL's.

De W5ALA

HZ2AEH will go off the air on Jan. 15,1956 as he can only operate during the holidays.

YJIDL is active again. W8 and W7's working him on 14003 at 1530 GMT Dec. 31, 1955.

CN8MM has a daily schedule, except Sat. and Sun. with FB8ZZ on 14.0 MC. phone or 1630 GMT. They listen for W calls on 14220 KC.

De W5BNO

Logs from VQ6LQ arrived up to Dec. 13,1955. QSL cards will go out as soon as possible.

CONGRATULATIONS

To our member WØNWX on being elected ARRL Director from the Midwest Division.

QTH

1) FG7XC, Box 38, Pointe a Pitre, Guadalupe
2) VK1IJ --Doug. Macquarrie Island
   QSL via VK3ATN, Box 80
   Bircnip. Vic Aust. with 1RC coupon operates all bands VFO CW & FONE W892
3) VU2XS --Box 1015, Bombay
4) KJ6BN --Box 65, APO 105 ,San Francisco
5) FO8AN---QSL via KV4AA
6) VK1IJ --QSL via VK3ATN
7) VP8BK -- EInar Enge, Husavik Harbour, S. Georgia
8) PZ1CD --Box 848, Paramaribo Suriname.
9) VU2KM --Box 534 --New Delhi, India
10) XZ2OM --QSL via W8PQQ

De W6YY

FB8XX, Kergulen will have a new op during January and will probably be on with phone.

VS9GV is active on phone from Aden.

AC4NC being worked A3 by Europeans on 14140 around 0700 GMT--Too early for W6 !

W6HZW worked AC5PN A1 14150 long path over Argentina the first part of December around 0030 GMT. He appeared again on 12/17 and was worked by a couple of W6's around 1700 GMT. The VK's and ZL's have heard him weekly on phone.

Floyd, VH6AC still putting through a splendid signal around 0230 GMT on nights he is not otherwise occupied. W6BYG still handling his QSL's.

YA1AM is on at 1300 GMT Tuesday mornings. Usually around 14060.

Lots of the fellows have gathered a new country with the operations of LU3ZY on CW from the South Sandwich Island. LU3ZY also operates on phone and has been worked on 10 meters by CN8MM.

AROUND THE CLOCK DX'ING

Date	Call	Freq	GMT	By	WHC	Remarks
			0000-0100 GMT			
12-19	VU2XS	14039	0032	W9YFV	W	Box 1015 Bombay
			0100-0200 BMT			
12-22	VP8AQ	14040	0125	W9ABA	W	S. Shetland
12-26	VP8BK	14010	0117	"	W.	S. Georgia, Husavik Harbour
12-23	PZ1CD	14015	0105	W9KXK	W.	P.O. Box 848
12-19	PZ1BS	14020	0110	W4THZ	W.	No. 162
12-19	BV1US	14050	0151	"	W.	No. 163
12-28	VP8BK	14012	0135	"	C.	S. Georgia
12-31	LU3ZY	14068	0150	W5ALA	H.	QSL via RCA
12-25	VP8BK	14006	0110	W5MMK	W.	S. Georgia, Name: EINAR
12-22	KJ6BN	14025	0155	W9YFV	W.	Box 65, APO 105 San Francisco
12-26	VP8BK	14005	0129	"	W.	EINAR ENGE HUSAVIK HARBOUR
			0200-0300 GMT			
12-26	KA8SDK	14050	0232	W5ZZR	W.	
12-29	VP8BK	14010	0227	W5ALA	W.	L.P.
12-22	LU3ZY	14080	0243	W9YFW	W	S. Sandwich
12-25	FO8AN	14065	0220	W9YFW	W	McQuarrie Island QSL via VK3ATN
			0300-0400 GMT			
12-21	ZS5FY	7020	0300	K5ABW	H.	
12-24	FG7XC	7017	0347	K5ABW	W.	No. 81
12-22	VP8BL	14012	0320	W4THZ	H.	
			0400-0500 GMT			
12-20	VQ4EO	7026	0405	K5ABW	H.	
12-20	YU2BQR	7043	0410	"	"	
12-20	CR7IZ	14026	0430	"	"	
12-24	YU5COP	7018	0415	"	H.	
12-24	I1DCO	7009	0441	"	W.	
12-22	LU3ZY	14080	0420	W4THZ	W.	No. 164
12-28	LU3ZY	14060	0460	W5MMK	W.	S. Sandwich
			0500-0600			
12-24	YU2BQR	7012	0550	W5FXN	C.	
12-19	CE7ZM	14064	0540	W4THZ	W.	
			0600-0700			
12-17	LZ1KRF	7018	0630	W5FXN	W.	
12-24	YU1AHI	7010	0615	"	H.	
12-24	DL9RK	7012	0616	"	W.	
12-24	HB9TL	7020	0620	"	H.	
12-24	LU6ZI	7018	0622	"	H.	
			0700-0800			
12-28	FB8ZZ	14025	0752	W5ALA	W.	L.P.

Date	Call	Freq	GMT	By	W/C	Remarks
			0900-1000			
			1000-1100			
12-24	DU7SV	7030	1115	K5ABW	H.	
12-24	JA9AA	7011	1130	"	"	
			1100-1200			
			1200-1300			
			1300-1400			
12-23	VU2CQ	14184	1329	W5ALA	H.	L.P.
12-24	VK1IJ	14170	1354	"	"	Macquarie, QSL via VK3ATN
12-22	VU2JK	14023	1310	K5ABW	H	
12-22	VU2KM	14030	1315	"	H	
12-24	UD6AL	14070	1340	W5PXN	C	QTH Baku
12-24	UaØKAO	14073	1345	"	H	
12-21	VU2BL	14050	1313	W9ABA	W.	
12-24	VK1IJ	14080	1348	"	W.	Macquarrie
12-30	MP4BBE	14078	1340	W5ALA	H	L.P.
12-13	YA1AM	14068	1340	W5MAK	H	L.P.
12-28	FB8ZZ	14030	1335	"	W	Guy. QSL.REF.
12-29	VS1BJ	14035	1330	"	H	
12-29	VS1EW	14004	1335	"	H	
12-19	4S7MR	14043	1336	W9FKV	W	
12-19	VU2EC	14064	1334	"	W	
12-25	VK1IJ	14050	1333	W9YIV	W	QSL via RVAA.
12-28	FB8ZZ	14025	1340	"	W	
12-28	AC5PN	14090	1358	"	W	Tartan
12-29	VU2KM	14005	AA0013[illegible]7	"	W	Box 534, New Delhi
12-31	VS2CP	14075	1330	"	W	L.P.
12-31	VU2KV	14062	1350	"	W	L.P.
1-1	XZ2OM	14018	1340	"	W	QSL via [illegible]
12-16	VU2SX	14042	1310	W5EGX	W	L.P.
12-19	4S7KH	14090	1328	"	W.	L.P.
12-21	VU2AM	14080	1320	"	W	L.P.
12-31	VS2CP	14075	1330	W5UX	H	
12-18	UA1DG	14080	1325	W4THZ	C.	
12-18	VS1FH	14035	1320	"	W	No. [illegible]
12-18	LU3ZK	14024	1325	"	C.	
12-20	UA4KPA	1Ø4075	1340	"	W.	Swap [illegible]
12-23	YA1AM	14080	1335	"	C.	
12-23	UB5KAG	14083	1345	"	C.	
12-24	[illegible]	[illegible]	1345	"	C.	
[illegible]	[illegible]	[illegible]	1335	"	C.	
			[illegible]			
[illegible]	[illegible]	[illegible]	[illegible]	[illegible]	[illegible]	
[illegible]	[illegible]	[illegible]	[illegible]	"	[illegible]	
[illegible]	[illegible]	[illegible]	[illegible]	[illegible]	[illegible]	

Date	Call	Freq	Time	Op	[illegible]	Remarks
			1300-1400			
12-30	YV2AM	14104	1400	W5GXP	C.	
12-23	YU1HU	14039	1435	K5ABW	[illegible]	
12-23	FB8BR	14037	1440	"	C.	
12-23	HA5KBA	14184	1423	[illegible]	B.	L.P.
12-28	SM7BPO	14080	1415	W5ZZR	[illegible]	
12-24	VU2EC	14080	1430	W9ABA	"	
12-19	VU2SX	14058	1417	W5EGK	[illegible]	L.P.
12-20	YA1AM	14067	1410	"	[illegible]	L.P.
12-21	VU2JK	14035	1400	"	"	L.P.
12-27	[illegible]	14075	1435	"	"	L.P.
12-29	HZ1AB	14005	1418	"	"	L.P.
12-29	VQ6LQ	14062	1431	"	"	L.P.
12-20	[illegible]	14045	1425	"	"	L.P.
12-26	VU2JK	14050	1422	[illegible]	"	
12-31	VU2JU	14025	1400	"	"	
12-31	XZ2OM	14023	1410	"	[illegible]	
12-31	FB8BR	14021	1440	"	"	
12-31	[illegible]	14080	1455	"	"	
12-18	UA1KAL	14078	1420	W4THZ	[illegible]	Swap QRK
12-25	UA1KAO	14065	1415	W4THZ	[illegible]	
12-30	HZ2AFH	14165	1430	[illegible]	"	L.P.
12-13	LZ2KSK	14059	1435	[illegible]	"	L.P.
12-14	LZ1KSP	14038	1415	"	"	L.P.
12-15	[illegible]	14045	1415	"	"	
12-16	[illegible]	14004	1430	[illegible]	[illegible]	L.P.
12-17	VS9AS	14099	1445	"	"	L.P.
12-21	FP8AP	14016	1420	"	"	
12-24	AP2C	14034	1440	"	"	L.P.
12-28	VQ8AG	14015	1410	W5MNK	"	L.P.
12-28	3V8AN	14009	1412	"	"	[illegible] George
12-29	HZ1AB	14002	1410	"	"	
12-30	YI2AM	14055	1435	"	"	
12-26	[illegible]	14065	1410	W9YFW	[illegible]	L.P.
12-31	[illegible]	14075	1447	"	"	L.P.
			1500-1600			
12-23	HA5KBA	14052	1515	K5ABW	[illegible]	
12-217	ZE1L	21125	1535	W9KXK	[illegible]	New One
12-30	MP4KAB	14184	1500	W5GXP	[illegible]	
12-23	[illegible]	14064	1530	W4THZ	"	
1-1	YO2VM	14001	1514	W5ALA	[illegible]	
			1600-1700			
12-30	ZE2KR	28479	1630	W5GXP	"	
			1700-1800			
12-17	CT3AB	14080	1743	W9ABA	[illegible]	
12-22	HA5KBA	14064	1700	W4THZ	[illegible]	
			1800-1900			
12-21	SU1IC	14064	1810	W4THZ	[illegible]	
			1900-2000			
12-27	FB8BS	[illegible]	[illegible]	W4THZ	M.	No. 165
12-28	FA8RJ	[illegible]	[illegible]	"	[illegible]	

Date	Call	Freq	GMT	By	WHC	Remarks
			2000-2100			
12-24	ST2DB	14117	2005	W5ALA	H	
12-24	EA9UF	14125	2015	W4THZ	W	
12-27	OQ5PU	14064	2045	"	W	
12-27	VP8BK	14003	2045	W5ALA	H	QSL via LAIRC S. Georgia
			2100-2200			
12-17	YO3RF	14064	2110	W4THZ	W.	
12-24	FB8ZZ	14080	2106	W4THZ	C	
12-26	PZ1CD	14012	2110	W9YFW	"	Box 848, Paramaribo Surinamo
			2200-2300			
12-16	KA8SD	14042	2333	W5EGK	W	L.P.
12-17	LS2KX	14064	2217	W4THZ	W.	Call?
12-20	OQ5PE	14064	2215	W	W.	
12-20	CR7IZ	14064	2225	"	W	
12-20	OWQ5BT	14045	2250	"	W.	
12-20	DU1CV	14085	2240	"	W.	
12-31	ZD9AD	14027	225	W5ALA	H	
			2300-2400			
12-23	DU1DR	14005	2350	W5FXN	H	
12-28	YU3AE/MM	14045	2315	W5ZAR	W.	
12-27	ZS74	14060	2320	W4THZ	W	No. 166
12-21	BV1US	14050	2355	W9YFV	W	

new member:
Ken Montgomery W5ABY
4808 Brae Burn Drive,
Beaumont, Texas

FROM
WEST GULF DX CLUB
P.O. BOX 79
Batesville, Ark. U.SA.

BATESVILLE, ARK. JAN 6 8-PM 1956

FIRST CLASS MAIL

QUINN LA FARQUE, W5-BQJ
214 NO. ADAMS ST.
DE WITT, ARKANSAS

No.2-56. 10-Jan.-1956.

THE DX BULLETIN

Published by THE WEST GULF DX CLUB, Box 79, Gatesville, Ark.

Permission is granted to reproduce any part of THE DX Bulletin provided full credit is given to the DX Bulletin and The West Gulf DX Club.

W5ALA, Pres.-W5BFT, Vice Pres.-W5JQY, Sec.Treas.-W5ARR&W5VAR, Co-Editors

DE ZD1SW.

Dear Paul:

Thank you very much for the DX Bulletin with the remarks concerning myself.
First, I would like to state that for all contacts made by ZD1SW I have sent every QSL cards, all by sea mail as air mail costs 2/6 over here. This is nearly a half dollar. All cards went via the bureau.
Second fact is that only two stations are active in the moment, namely ZD1FB and ZD1SW. FB does not QSL!!!
So there you are. I have to go off the air most probably as per 31 Dec. as my license has been withdrawn after having it since 1948. Reason: Aliens are not allowed to transmit even on the ham bands. As we are Swiss thats about it. All other ZD1's have left the colony for good and most of them did not QSL.
Hoping to hear from you, I remain yours sincerely,
Sigi ZD1SW

****

De W5HDS.

Tom received a QSL via bureau from 4S7MR, operator Ron. The QTH on card is: Sgt. Marriott, R.A.F. KKLA %Royal Air Force, Negumbo, Ceylon.

****

De K5ABW.

LZ1SR is now the call of the only private station in Bulgaria-got this straight from a Swedish S.W.L. Sweden formed a new S.W.L. club and has a few foreign members-two in Bulgaria. That's where the info came from.
K5ABW would like to get the QTH of ZS7H.

****

De W5JQY.

Mack wants to remind everyone the he still has a supply of the rubber stamps and stationery available. The rubber stamps at .75 each will stamp "Member of West Gulf Club". The stationery sells at $1.00 per 100 sheets. I have ordered mine-it's good

****

THANKS.
We sure do want to thank all of you for the very kind and nice letters we received. Give us some suggestions. Thanks agn
Wes and Myrlas.

W5MIS to F9RS.

Dear Harry:

Vy pleased our fb QSO.OK for my future WAS award. Yesterday evening heard W5MIS calling KG1,but did not QSO him.

Two new stations in Corsica,at Bastia Airport,FO8[illegible] from 30 meters. Pierre,F9Ry,with FA [illegible],[illegible] and [illegible] Corsica,each day on the air,in the 14th section of the [illegible] 100 percent,but not always direct because [illegible] are [illegible].

Pse look for F8REF,a station located in Paris,at the "Palais de la Decouverte",all bands,cw and fone. Usual [illegible] is F9AA,President of the REF.

F9RS would be vy pleased to QSO Alabama,Miss.,New Mexico,Montana, Utah,Nevada and North and South Dakota for WAS.

My best wishes for 1956 to all the members of the Club,with many rare DX!

73's
F9RS.

****

New Members Listed.

1.Ken Montgomery W9AMX
4808 Brae Burn Dr.,
Bellaire,Texas.

2.William A Wilcox W5BDI
RFD
Calico Rock,Arkansas.

We wish to welcome these two new members to the Club.

****

OTHER

1.VP8BL-Box 182,Port Stanley,Falkland Island.
2.VP8Bk-QSL via LA1RC.
3.4S7MR-Sgt.Marriott,R.A.F.,Ekala,Royal Air Force,Negombo,Ceylon.
4.VP8BC-Box 117,Port Stanley,Falkland Island.
5.XZ2OM-Flt Lt.Aung Myint,Box 1490,Rangoon,Burma.
6.FF8AK-Box 1697,Dakar,French West Africa.
7.VK3 Bureau-WIA,Victoria Division 191 Queen Street,Melbourne,Australia.

****

De W9KXK.

A QSL from VQ3CF wonders where the club members are. He will be on daily around 1300 GMT. W5ZZH and W5YAE are looking for him!

****

De W7SGN.

WO8AN is VP2UB/P Danny.He is now in Papeete,[illegible] watch for him on Canton Island(British) VR1 in Feb.He said he might go to Nauru Island and Timor.Also watch for [illegible] before Feb.On [illegible],ZD9AC was on from 14155.He was working 8F's on [illegible]. Can anyone help me with an old QSO with KB6AY 12-27-54 and VK1PG 8-14-54.

DX'ING AROUND THE CLOCK.

DATE	CALL	FREQ.	RST	GMT	BY	WHC	REMARKS.
			0000-0100 GMT.Time.				
12-20	LU8ZC	14090	589	0007	WØANF	W	
12-30	VP8BK	14011	599	0020	W8GS	W	S.Georgia.Will listen A3
12-21	EA8GF	7021	569	0020	WØFJB	W	
12-27	LU2ZY	14136	5-7	0035	W9NDA	W	S.Sandwich Is.
			0100-0200 GMT Time.				
12-22	UAØKOA	14064	559	0130	W5HDS	H	
12-31	LU3ZY	14080	559	0152	W9FKC	W	S.Sandwich Is.
12-31	LU3ZY	13086	579	0152	W9FJB	W	
12-29	VP8BK	14030	599	0121	W9NDA	W	S.Georgia Is.
1-2	VP8BK	14005	589	0120	W5HDS	H	
12-18	KJ6BN	14038	589	0130	W9HUZ	W	
12-25	VS6CG	14094	579	0130	"	W	
12-23	VP8AQ	14112	5-9	0130	W7SGN	H	
12-24	ZP6CR	14043	589	0145	"	W	
12-27	CP8BK	14005	579	0155	"	W	
12-27	LU3ZY	14086	578	0125	"	W	
12-24	VP5DC	14025	559	0155	"	W	
			0200-0300 GMT Time.				
12-30	VP8BC	14032	599	0215	W8GZ	W	Falkland Is.Will listen.
12-29	VP8BK	14000	579	0300	W5HDS	H	S.Georgia.
1-2	VP8BL	14055	569	0237	W9FKC	W	Box 182,Port Stanley.
12-31	LU3ZY	14080	579	0235	W9NDA	W	
12-29	KJ6BN	14226	5-8	0250	" "	W	
1-2	TF2WAS	14045	439	0250	K5ABW	C	
1-2	VP8BL	14051	568	0225	WØFJB	W	Falkland Is.
12-21	LU3ZY	14060	579	0222	W9HUZ	W	
12-22	FO8AN	14074	579	0230	" "	W	
12-23	FO8AN	14078	579	0230	W7SGN	W	Danny.VP2VB/P
12-27	LU3ZY	14066	578	0250	" "	W	
			0300-0400 GMT Time.				
12-21	LU3ZY	14060	449	0340	W8GZ	H	
1-2	FO8AN	14080	449	0304	W9FKC	W	Papeete.
1-1	YU3ABC	7013	449	0320	W9FJB	W	
12-29	PZ1BS	14023	579	0310	K5ABW	H	
12-29	VP8BK	14005	589	0330	" "	C	
12-30	VP8BC	14035	579	0325	" "	H	
1-2	VP5DC	14022	559	0315	W5FXN	H	
1-2	VP2GW	14068	569	0320	" "	C	
12-22	PZ1BS	7006	579	0307	W9HUZ	W	
			0400-0500 GMT Time.				
12-28	LZ1ABF	7005	449	0420	K5ABW	C	
12-31	KS6PM	14015	569	0410	W5ZZU	W	
12-25	OE3RK	3505	349	0455	W9HUS	W	

DXING AROUND THE CLOCK.

DATE	CALL	KCS	[illegible]	TIME	[illegible]	[illegible]	[illegible]
				0600-0700 GMT Time.			
12-21	LU2ZY	[illegible]	[illegible]	0657	W8GZ	W	
				0700-0800 GMT Time.			
[illegible]	HA[illegible]	14098		0735	W5DMR	W	Gustave.
[illegible]	OH[illegible]	14098		0735	" "	C	
				0800-0900 GMT Time.			
12-28	YJ1DL	14014	559	0814	W9FDX	W	Over Australia.
				1100-1200 GMT Time.			
[illegible]	VK2CD	7018	579	1115	K5ABW	C	
[illegible]	YV5BJ	14062	559	1115	W5ZZR	W	
				1200-1300 GMT Time.			
12-30	VU2JG	14050	569	1230	WØANF	H	L.P.
1-5	OK1KTW	14040	579	1247	W5ZZR	W	
12-29	LU2ZY	14111	5-6	1238	W9FDX	W	S.Sandwich.
				1300-1400 GMT Time.			
12-31	XZ2OM	14040	568	1330	WØANF	C	L.P.
12-26	AC5PN	14090	449	1315	W8GZ	W	
12-30	XU1AD	21240	5-9	1400	" "	H	
12-22	VU2[illegible]	14020	559	1340	W5HDS	H	L.P.
12-22	UC2KAA	14081	559	1345	" "	H	L.P.
12-23	YA1AM	14062	559	1315	" "	H	L.P.
12-24	SVØWR	14005	459	1345	" "	H	L.P.
12-30	SVØWY	14051	559	1320	W5ASG	H	
12-31	HZ1AB	14022	579	1310	" "	H	
12-31	VU2JO	14025	569	1312	" "	H	
12-31	XZ2OM	14022	568	1315	" "	H	
12-31	VU2BL	14032	559	1317	" "	H	
12-31	VU2JU	14066	449	1322	" "	H	
12-31	VS2CP	14077	449	1320	" "	H	
12-31	FB8BH	14085	579	1340	" "	H	
1-3	VQ6LQ	14059	579	1325	" "	H	
1-2	VU2CP	14027	568	1355	W9FJB	W	
12-13	YO8CF	14050	569	1350	W5OLG	W	
12-21	VU2JK	14040	559	1340	" "	W	L.P.
12-22	[illegible]	14055	578	[illegible]	" "	[illegible]	L.P.
1-2	AP2M	14055	559	1345	" "	H	L.P.
12-22	[illegible]	14122	5-8	1320	W9NDA	W	
1-3	VQ6LQ	14066	559	1340	W9KXK	W	
1-3	AP2M	14045	559	1306	W5HDS	H	
12-27	[illegible]	1403[illegible]	559	1353	K5ABC	W	#82
12-28	VU2KM	14028	559	1320	W5FXN	H	
12-28	UB5KAA	14050	559	1325	" "	H	
12-28	UA6KOD	14040	559	1328	" "	H	
12-31	XZ2OM	14020	559	1355	W5FXN	W	#194
1-1	VU2KM	14103	559	1320	W5MMK	W	
1-4	[illegible]	14032	559	[illegible]	[illegible]	[illegible]	
12-31	PAØnLF	14054	559	1454	[illegible]	[illegible]	

DX'ING AROUND THE CLOCK.

DATE	CALL	FREQ.	RST	GMT	BY	WHC	REMARKS.
				1400-1500 GMT Time.			
12-22	MD5UK	14033	559	1415	W5HDS	H	L.P.
12-23	AP2M	14033	559	1400	" "	H	L.P.
12-23	GD3FBS	14000	569	1432	" "	H	L.P.
12-24	VS9AS	14005	449	1400	" "	H	L.P.
12-24	4X4GY	14079	459	1425	" "	H	L.P.
12-58	FB8ZZ	14026	588	1404	W9FJB	W	
12-7	4X4CS	14060	569	1430	W5OLG	W	L.P.
12-8	ET2LB	14030	559	1400	" "	W	L.P.
12-8	HA5KBK	14050	559	1430	" "	W	L.P.
12-18	OD5LX	14035	559	1400	" "	W	L.P:
12-20	LZ2KSK	14015	459	1430	" "	W	L.P.
12-26	VQ3JTW	14050	559	1430	" "	W	L.P.
1-3	PZ1LL	14020	589	1420	" "	W	
1-4	ZC4CP	14055	569	1430	" "	W	L.P.
12-31	FB8BR	14021	589	1441	W9NDA	W	
12-27	MP4QAL	14078	558	1440	K5ABW	C	
12-28	FB8ZZ	14030	568	1400	W5FXN	C	
12-29	SP1KAA	14012	557	1400	K5ABW	W	#83
1-1	LZ1KPZ	14041	439	1440	" "	C	
12-31	YJ1DL	14006	579	1415	W5MMK	W	
1-2	VQ8CS	14097	569	1400	" "	H	
1-4	ZC4VP	14032	579	1415	" "	H	
12-29	SVØWL	14072	569	1445	W9HUZ	W	
12-23	XZ2OM	14019	559	1428	" "	W	
1-2	YU3NC	14065		1420	W5DMR	W	
				1500-1600 GMT Time.			
12-21	VQ3CF	14066	569	1510	W5HDS	H	L.P.
12-22	FB8ZZ	14026	459	1540	" "	H	L.P.
12-14	ZC4IP	14020	559	1537	W5OLG	W	L.P.
12-29	3V8AN	14002	559	1511	K5ABW	W	#84
1-2	ET2US	14067	569	1515	" "	C	
1-2	YO3RD	14010	559	1530	" "	H	
1-4	OH1ST	14074	569	1537	W5ZZR	W	
12-22	GD3FBS	14015	559	1514	W9HUZ	W	
1-3	OH2XM	14028		1525	W5DMR	W	
				1600-1700 GMT Time.			
12-30	MP4TAA	14056	569	1625	W9FJB	W	Sharjah
1-3	FB8ZZ	14055	578	1620	W5OLG	W	L.P.
1-2	VK9DB	14059	569	1640	W5HDS	H	Papua
12-26	FB8ZZ	14037	559	1615	W5FXN	H	
12-27	FB8BR	14007	369	1610	K5ABW	C	
12-26	FB8ZZ	14028	579	1653	W9FDX	W	Over North Pole.
				1700-1800 GMT Time.			
1-3	DJ1CF	14080	589	1730	W5ZZR	W	
1-3	ON4TX	14080	579	1752	" "	W	
12-23	ZS2MI	14170	5-6	1735	W7SGN	W	
12-24	FO8AB	14138	5-6	1700	" "	W	Tahiti.
12-26	FB8ZZ	14029	579	1700	" "	W	

THE DX BULLETIN.

DX'ING AROUND THE CLOCK.

DATE	CALL	FREQ.	RST	GMT	BY	WHO	REMARKS.
				1800-1900 GMT Time			
12-27	ZD6EF	14025	559	1845	W9HUZ	W	
				1900-2000 GMT Time.			
12-27	VQ4FI	14085	569	1955	W5OLG	W	L.P.
12-19	5A2TG	14078	569	1923	W9HUZ	W	
				2000-2100 GMT Time.			
12-21	VQ4EAA	14067	459	2035	W5HDS	W	
12-17	ZE6JX	14065	569	2005	W5OLG	W	
12-22	FG7XB	14100	578	2023	"	W	
				2100-2200 GMT Time.			
12-15	CR6BA	14050	579	2125	W5OLG	W	L.P.
12-19	VK5BY	14050	579	2100	"	W	L.P.
				2200-2300 GMT Time.			
12-20	LU3ZY	14100	599	2223	W8GZ	W	
12-31	ZD9AB	14027	459	2200	W9FJB	W	
12-9	EA8BF	14005	578	2234	W5OLG	W	
12-22	ZD6BK	14048	589	2210	W9HUZ	W	
1-5	VP9BU	7005	599	2215	W5ZZR	W	
12-26	ZS7H	14035	558	2235	W9HUZ	W	
				2300-2400 GMT Time.			
12-24	ET3LF	14100	579	2300	WØANF	W	
1-2	BV1US	14050	579	2300	W9HUZ	W	
12-19	KH6QW	14054	579	2325	"	W	
12-19	DU7SV	14090	569	2300	W5OLG	W	
1-5	PZ1LL	14020	459	2320	W5HDS	W	
1-5	PZ1CD	14013	569	2310	W5ZZR	W	
12-30	KA8SD	14075	589	2334	W8FKC	W	

That is all we could get in this week. Thanks for the many reports we are receiving. If only we could work some of these then all would be fine and dandy.

Wes and Myrlas
W5ZZR — W5VAE

FRM:
WEST GULF DX CLUB
P.O.BOX 89
Batesville, Arkansas, U.S.A.

FIRST CLASS MAIL

Dr. Myrlas Matthews, W5VAE
1717 E. College
Batesville, Arkansas

No.3-56

THE DX BULLETIN

17 Jan.,1956.

Published by THE WEST GULF DX CLUB,Box 79,Batesville,Ark.
Permission is granted to reproduce any part of THE DX BULLETIN provided full credit is given to the DX Bulletin and The West Gulf DX Club.

W5ALA,Pres.-W5SWT,Vice Pres.-W5JQY,Sec.Treas.-W5ZZN and W5VAB,Co-Editors

De W5JQY,Sec.Treas.

Membership of the following calls will expire with the last Bulletin in January,1956.Please send your dues to W5JQY in order that you will miss any of the issues.Dues are due from the following:W1NWO-W3ADX-W3CPB-W3KIS-W4ZPE-W5CEW-W5HDS-W5KUJ-W5NW-W5QBP-W5RID-W5TFC-W6TT-W6VSX-W7MO-W8QZ-W9LNM-W9AIW-W9DXE-W9EIB-W9GIF-W9LVA-KV4AA-2S6ANX.
Please send in your dues so that our mailing file will not be disturbed.

De VS1EW-VS5EW to W9MXX.

Dear Oliver:

Thanks for your card,and one from W9PNR enclosed. Herewith a card for each of you and a VS1EW card for Floyd,as I had a QSO with him.
This 20 watt rig is a joke.I knocked it up in about 3 hours,when I knew I was going across to Brunei,and as the main rig is stripped and in process of rebuilding to about 250 watts DOB,I continue to use the little QRP for fun. The antenna is a full wave on 14 Mcs,fed by a windom tap (Horrors!) but it does get out,and loads up as well as a 1½ lambda on 21.
I expect to come to the States in April or May,arriving at San Francisco and then drive to N.Y.Thence by "Queen" to D.N.and eventually back here to work.

73's for now,
Herman Baker,VS1EW-VS5EW

De W5FXN and W5ABW.

Received QSL from MP4QAL via W8PQW.Also received and forwarded QSL to W5CEC,W5GEL,W5PZL and W5BZI.
We also have written to JZ0DN in effort to get copy of the log.If we are successful we will mail the cards.

QTH'S.

VK1IJ-Via VK3ATN
I5SSW-Box 85,Mogadisco.
MP4QAL-Home QTH after he leaves Qatar will be:14 Mt. Merrion Ave.
Blackrock,Dublin,Ireland.
SM7BPO-John.Parkgatan 3,Ljungby,Sweden.
VS9AS-Box 1245,Aden.
FB8BR-Box 730,Tanarive,Madagascar.

Help Wanted!!

1.W6AJO would like to know how to get QSL from [illegible].
2.W3CPB needs help to get QSL from ZP5AY and KW6BB.
3.W5[illegible] needs help to get QSL's from [illegible].

****

De W5OLG.

OD5AU,John,has a list of members and is looking for WGDXC QSO'S. SU1IC will let us know when he thinks conditions are right for a sked with WGDXC members.

****

De W8GZ

RCA advises no LU2ZY or LU3ZY QSL cards until April or May when they return to LU land.

****

Notice!

Bulletin prepared by W5ZCR,W5VAK and W5EMN. Sorry but we neglected to credit W5EMN for his work each time. we wont do it agn hale.

****

MP4QAL to W5ALA

Fergus F."Gus" Walsh wrote a very interesting letter to Jack. As it is too long to print verbatim I will attempt to give a resume.Gus was born in Dublin March 23,1930. For a long time he was a SWL listener before acquiring his license.First person he met in London was Tony MP4QAH who was vy enthusiastic about ham activity from Qatar.In Doha he bought an Eddystone and Tony gave him more to complete his set-up. He had no difficulty in getting a license in Bahrein. At present he is awaiting confirmation from ARRL about the status of Halul Island. If it is confirmed that they count it as Trucial Oman then he will have operated from 3 countries,Qatar,Doha and his present location. He states that he did not get a DXCC out of it,but had a heck of a lot of fun in realizing his ambition of operating as a ham. The Qatar hams he met are working for the same company he is-Tony MP4QAH,Jan MP4QAG and Nobby MP4QAM. MP4QAI still operates from the sheiks palace in Doha as QAI. QAJ operates from Dhukhan and from DU5 land. In his visit he met Colin,BBV who has gone QRT.Gerry,BBB,operates fone and CW. In his letter he tells of the excavations and oil industry. The Sheik of Qatar really gives some fantastic parties to visiting dignitaries.Last Feb when King Ibn Saud of Saudi Arabia made a state visit to Doha there was a 4 day holiday. He was presented with 40 brand new Cadillacs. In return the Sheik was given a steam yacht and European Capt. His power input to the txr varies between 100-130 watts,the p.s. being parallel 807's. The antenna he carries with him is a 14 mc.ground plane.During his trips the gear receives quite a hammering and has to be rechecked each time. He says it has a heart of gold and never lets him down for more than a few days-and even then the fumes give him warning that all is not well.At present,his fone section is out as his transformer is burned out.He wishes to thank W8PQQ who distributes his cards. He has 35 of the states confirmed and needs Maine,Miss.,D.C.,Ala.,N.Mexico,Nevada, Utah,Wyoming,Idaho,Neb.,and Dakotas. He worked about 90 countries and has 80 confirmed. Can some one give him a lead as to how he might get a QSL card from CN8AB? In closing he wishes all and especially the WGDX gang a merry Christmas and a Happy New Year.

Signed:Fergus Walshe. MP4QAL.

****

Suggestion Received.

Several have suggested that we publish an A3 column to make it easier to follow. This week we will have the fone reports separate from the CW reports. We hope that this will meet your approval.
This type of suggestion is appreciated very much. Only in this way can we make the DX Bulletin meet your needs.

DX'ING AROUND THE CLOCK.

DATE	CALL	FREQ.	RST	GMT	BY	WHC	REMARKS.
				All Reports.			
1-7	FF8AF	21215	5-9	0000	W8BJU	W	
1-2	VP5DC	14120	5-9	0030	W8GZ	W	Turks and Caicos.
1-2	BV1US	21224	5-6	0020	W6LJU	W	
1-11	ZS8I	14160		0420	W5KUJ	W	
1-12	VK1IJ	14190	5-8	0800	"	W	
1-4	4X4DK	14140	5-8	1350	W4WYN	W	L.P.
1-4	4X4FV	14120	5-7	1405	"	W	L.P.
1-2	HA5KBA	14162	5-7	1400	W5ALA	W	L.P.
1-2	VU2EH	14142	5-6	1415	"	H.	L.P.
1-2	HZ1TA	14130	5-6	1430	"	H	L.P.
1-2	ZB1AJ	21150	4-7	1505	w8GZ	W	
1-10	OK1JX	21240	5-7	1543	"	W	Freq.drifts.
1-1	ZD6RM	28250	5-4	1646	"	W	
1-13	HB9HK	21196	5-8	1715	W5ZZR	W.	Pge.62 QST May 1952.
1-13	VQ3ES	21175	5-9	1800	"	W	
1-13	EA8AX	21235	5-9	1835	"	W.	Canary Is.
1-4	PY7UB	28305	5-9	1934	W4WYN	W	
1-4	EA4OA	14145	5-9	2058	"	W	
1-4	ET2MZ	14155	5-6	2150	H	H	S.P.
1-4	GR6UH	14146	5-8	2203	"	H	S.P.
				All Reports.			
				0000-0100 GMT Time			
12-28	VS6CO	14090	589	0100	W8BRA	W	
1-7	LU3ZY	14029	569	0055	W6NJU	W	
1-7	VP8BK	14012	589	0042	W5OLG	W	
				0100-0200 GMT Time.			
12-16	VU2JA	14030	579	0200	W8BRA	W	
12-27	LU3ZY	14070	569	0200	"	W	#251
1-5	VU2JY	14050	569	0200	"	W	S.P.
12-17	VS1GX	14080	559	0125	"	W	
12-22	VP8AQ	14090	588	0130	"	W	
1-8	LU9ZB	14030	589	0146	W9ABA	W	
1-5	FO8AN	14080	569	0115	W6NJU	W	
1-7	VP8BK	14011	589	0137	"	W	
1-11	LU3ZY	14140		0130	W5KUJ	W	
1-6	LU3ZY	14030	559	0110	W9KXK	W	#154
				0200-0300 GMT Time.			
1-5	LU3ZY	14043	579	0248	W5UX	W	
1-4	KJ6BN	14033	569	0232	W5FXN	W	
1-6	VU2JG	14050	339	0230	K5ABW	W	
				0300-0400 GMT Time.			
1-4	FO8AN	14084	589	0345	W5UX	W	
1-4	VP8BC	14030	579	0316	"	W	
1-6	VQ8AG	14010	339	0340	W5FXN	W	QSO'ing Pr Stn.
1-6	CR7IU	14015	559	0345	"	W	
				0700-0800 GMT Time			
1-12	FK8AC	14030	589	0740	W5KUJ	W	
1-12	FO8AU	14045	589	0745	"	W	
1-12	VK9XK	14045	559	0746	"	W	
				1200-1300 GMT Time.			
12-31	VQ8CB	14070	568	1300	W8BRA	W	
1-5	VQ8CB	14092	569	1250	W8GZ	W	

DX ING AROUND THE CLOCK.

Date	Call	Freq.	Rst.	Time	To	Mode	Rem.
				1300-1	00 GMT	Time.	
1-2	AP2M	14060	569	1330	W5UX	C	
1-2	VU2JG	14061	559	1350	"	H	
12-31	ZC4VP	14048	559	1335	K5ABW	H	
12-31	FB8BR	14093	338	1326	"	HC	
12-31	DU7SV	14092	579	1330	"	H	
12-31	XZ2OM	14021	459	1345	"	C	
1-6	VS6CG	14085	549	1328	"	W	#89
1-6	YA1AM	14078	549	1336	"	H	
12-17	VS1EW	14010	559	1330	W8BRA	W	L.P.
12-18	AC5PN	14090	559	1315	"	W	L.P.
12-31	VU2JG	14065	569	1305	"	H	L.P.
12-31	XZ2OM	14025	579	1310	"	H	L.P.
1-2	YI2AM	14040	568	1305	"	H	S.P.
1-2	OY2H	14050	459	1350	W9ABA	W	
1-7	FB8ZZ	14026	579	1340	"	W	#203
1-2	AP2M	14060	569	1335	W8GZ	C	
1-7	VU2BL	14015	558	1325	"	H	
1-7	FB8ZZ	14030	579	1330	"	W	
1-8	YA1AM	14070	569	1300	"	H	
1-8	OK3AL	14055	569	1340	"	H	
1-10	I1SSW	14075	579	1355	W5OLG	W	
1-6	YA1AM	14070	559	1340	W9KXK	W	#154 L.P.
1-11	OD5AU	14075		1350	W9FJB	W	
				1400-1500	GMT Time.		
1-1	FB8ZZ	14049	578	1400	W5UX	C	
1-1	YI2AM	14048	569	1404	"	H	
1-1	ZC4IP	14047	569	1406	"	H	
1-1	VQ6LQ	14052	579	1424	"	H	
1-1	LZ1KPZ	14038	569	1445	"	W	
1-1	4S7HM	14038	559	1459	"	W	
1-2	4X4IA	14087	569	1438	"	H	
1-2	ET2US	14060	579	1450	"	H	
1-5	YO3RF	14058	559	1450	K5ABW	W	#85
1-6	LJ3D	14020	449	1400	"	C	
1-6	ZC4VP	14040	549	1415	"	H	
1-6	ZC4CK	14025	558	1420	"	H	
1-6	ZC4IP	14050	559	1422	"	H	
1-6	VU2EC	14098	558	1425	"	H	
1-6	4X4DH	14007	559	1435	"	W	#90
1-6	OE7GE	14008	459	1440	"	W	#90
1-7	FB8BR	14005	579	1421	W9ABA	W	
1-5	YO3RF	14050	569	1445	W5OLG	W	
1-8	VQ4FK	14085	569	1445	"	W	
1-9	VU2SX	14050	559	1445	"	W	
1-10	YO8MS	14090	569	1421	"	W	
1-10	YI2AM	14012	569	1435	"	W	
1-10	ZC4CK	14015	559	1440	"	W	
1-8	MP4QAL	14108	569	1430	W9KXK	C	
1-10	4X4BX	14015		1415	W9FLB	W	
				1500-1600	GMT Time.		
1-1	ZC4CK	14039	569	1507	W5UX	W	
1-1	ST2AC	14036	579	1537	"	H	
1-2	IS1FIC	14092	579	1508	"	H	
1-2	ZD6BX	14062	589	1525	"	H	

[illegible] RECORD [illegible]

DATE	CALL	[illegible]	RST	GMT	BY	WHO	REMARKS
			1500-1600 GMT [illegible]				
[illegible]	[illegible]	[illegible]	[illegible]	[illegible]	[illegible]	[illegible]	
[illegible]	[illegible]	[illegible]	[illegible]	[illegible]		[illegible]	
[illegible]	[illegible]	[illegible]	[illegible]	[illegible]	[illegible]	W	
[illegible]	[illegible]	[illegible]	[illegible]	[illegible]	W8NFU	W	[illegible]
[illegible]	[illegible]	[illegible]	[illegible]	[illegible]	W5OLG	W	
[illegible]	VE4[illegible]	[illegible]	[illegible]	[illegible]	"	W	
[illegible]	VE8[illegible]	[illegible]		1525	W9FJB	W	
			1600-1700 GMT Time				
[illegible]	VE8BZZ	14028	449	1630	W5FAN	C	
[illegible]	MC4[illegible]	14034	448	1630	K5AAW	H	
[illegible]	OA[illegible]	14092	348	1630	"	H	
[illegible]	VDBBS	14089	339	1615	"	C	
			1700-1800 GMT Time.				
12-18	VE8AC	14090	568	1715	W8BRA	W	
			1800-1900 GMT T[illegible].				
[illegible]	CN8MM	14007	569	1820	W6NJU	W	[illegible]
			1900-2000 GMT Time.				
[illegible]	[illegible]	14002	589	1905	W8BRA	H	[illegible]
			2000-2100 GMT Time				
[illegible]	EI6AN	14028	559	2012	K5AW	H	
1-10	[illegible]	14012	569	2040	W8BRA	H	
[illegible]	[illegible]	14015	559	2040	W5OLG	H	
			2100-2200 GMT Time				
[illegible]	ZD2FNX	14019	569	2112	W5UX	[illegible]	
[illegible]	ZD9AD	14026	568	2145	"	[illegible]	
1-5	FB8BS	14010	449	2145	W5FXN	[illegible]	
1-5	ST2NG	14010	549	2120	"	[illegible]	
1-5	[illegible]	[illegible]	[illegible]	[illegible]	"	H	
1-2	ZD2LCP	14050	579	2145	[illegible]	H	
			2200-2300 GMT Time				
1-5	ET3LF	14045	559	2210	W5FAN	[illegible]	[illegible]
1-3	ZD9AD	14030	569	2210	W8BRA	[illegible]	[illegible]
1-3	VK5LT	14120	569	2215	W5EHN	[illegible]	[illegible]
1-3	FF8HN	14120	569	2220	"	H	
			2300-2400 GMT Time				
[illegible]	VU2XS	14040	467	2345	W8BRA	W	
[illegible]	VS1HC	14030	559	2320	"	W	
[illegible]	LU8[illegible]	14030	578	2315	W9ABA	W	Hope Bay.
[illegible]	VE2[illegible]	[illegible]	[illegible]	[illegible]	[illegible]	W	
[illegible]	LU9[illegible]	14049	589	2358		[illegible]	
[illegible]	PZ1CD	14015	579	2330	"	[illegible]	

***

DX'ING AROUND THE CLOCK.

DATE	CALL	FREQ.	SOT	GMT	BY	MODE	REMARKS.
				Deadline Reports.			
1-8	ZK1BS	14064		0315	W6NJG	C	
1-9	IT1TAI	14014		1602	"	W	
1-10	PZ1LL	14022		0216	"	W	
1-11	PZ1BS	14030		0040	"	W	
1-12	VQ6LQ	14060		1526	"	W	#116
1-15	FF8AP	14260	5-8	1610	W5ZZR	W	Tnx Lee es Vernon.
1-13	VR6AC	14143	5-7	1347	W5ALA	H	Fone.
1-15	MP4QAL	14044	579	1425	"	W	L.P.
1-14	AP2C	14076	559	1300	W8CLR	C	L.P.
1-13	FY7YF	14016	599	2246	"	W	
1-11	FO8AN	14078	579	0324	"	W	
1-11	LU3ZY	14068	579	0127	"	W	
1-10	ZD2CP	14042	569	2150	"	H	
1-10	ZC4IP	14033	5[illegible]	1435	"	H	L.P.
1-1	ZD2FNX	14017	579	2125	"	H	
1-12	CT3AB	3505	359	0007	W9HUZ	W	
1-10	FO8AN	14076	579	0218	"	W	
1-6	MP4BBE	14080	559	1515	"	W	
1-6	VS6CG	14080	589	1415	"	W	S.P.
1-5	YI2AM	14018	559	1735	"	W	
1-4	4X4BX	14054	559	1445	"	W	
1-4	4X4FQ	14076	568	1437	"	W	
1-3	MD5UK	14040	569	1440	"	W	
1-3	4S7NX	14052	339	1353	"	W	
1-1	4S7HM	14031	359	1415	"	W	
12-31	ZD9AD	14028	449	2150	"	W	
12-30	VP4LF	3522	559	0435	"	W	
12-30	ET2LF	14062	559	1905	"	W	
12-31	YI1DL	14005	559	1550	"	W	

Tnx agn for all the fine reports
If only I could work these!
Wes and Myrlas.

FROM:
WEST GULF DX CLUB,
P.O.BOX 79
BATESVILLE, ARKANSAS.U.S.A.

FIRST CLASS MAIL

Dr. Myrlas Matthews, W5VAE
1717 E. College
Batesville, Arkansas

No. [illegible] 21 [illegible], [illegible]

THE DX BULLETIN

Published by THE WEST GULF DX CLUB, Box 79, BATESVILLE, ARK.

Permission is granted to reproduce any part of THE DX BULLETIN provided full credit is given to THE DX BULLETIN and THE WEST GULF DX CLUB.

W5ALA, Pres. -W5SFT, Vice Pres. -W5JQY, Sec. Treas. -W5GGR and W5VAE, Co-Editors.

QTH'S

HZ2AEH-SFC William A. Brewster, RA-14296401, -5668 DU U.S. Army Section MAAG, APO 616, N.Y.
ZS7H-Ginger Smit, 171 President St., Brewers Dorp, Swaziland.
VU2JG-Jalesh C. Ganguli, B-1C/168 Lodi Colony, New Delhi 3, India.
ZE2KJ-Ron, Postal Telegraph Umtali, Southern Rhodesia.
I5AAW- Carlos, Box 85, Mogadiscio.
ZE2KJ-Postal Telegraph, Umtali, Southern Rhodesia.
VU2JG-As above.
PA0ALF-Ex PK2ZZ is Rudolph Timmermans, PO E. Barn-weg, Amersfoort, Netherlands.
VQ5EK-Box 1803, Kampala, Uganda.

***

De KV4AA.

Cables are flying back and forth between W6ITH and the French and Dutch authorities at St.Martin. W6ITH wants to take a KWS1 there plus a 75A4 and 2 KW gas generator.Dutch have refused permission there but PJ2AA (ex-PJ2MA) has agreed to go with W6ITH and that may solve it. As for the French side,the most important,we are awaiting an answer from the French authorities. We should know any day now and I can pass the word to you on CW.Tnx.

QSL'S from Danny,after he leaves FO8AN,will be a dollar.They have tried to avoid this but contributions have not been coming in. Seeing that Danny is going out of his way to these places,which are not included in his original itinerary,I think that a dollar charge for an airmail QSL is not excessive.Dick,I am enclosing my contribution now. It is worth it to me.

Our friend Beda,OK1MB,is very ill. He suffered a heart attack and then his only son died which resulted in Beda's total collapse. Some of the gang might write him c/o Mrs.Hicka,Praha,Misle U Krizku 8,Czechoslovakia. Beda was a real DX'er.

****

A3 Reports.

Date	Call	Freq.	RST	GMT	Called By	WHC	Remarks.
1-8	LU2ZY	14114	5-8	0014	W4IQG	W	
12-29	LU2ZY	14128	5-8	0015	"	W	
1-6	VP8BS	14104	5-9	0055	"	W	Replaces VP8BQ
1-10	VP8BS	14108	5-7	0100	W8GZ	H	
1-9	VP8BS	14110	4-6	0128	W4NYN	W	S.P.
1-6	CR6AU	14130	4-9	0140	WØAIW	W	
12-29	4S7YL	14106	5-9	1225	W4IQG	W	
1-12	VP7YE	14110	5-8	1235	W8GZ	W	Looking WGDXC
1-2	VK1IJ	14190	5-9	1310	W4IQG	W	
1-15	HZ1TA	14123	5-8	1350	W8GZ	HC	
1-10	HZ1TA	14115	5-9	1355	W4NYN	W	L.P.
1-10	VQ6LQ	14168	5-6	1418	"	H	L.P:
1-10	MP4KAB	14168	5-6	1412	"	H	L.P.
1-10	OD5AB	14135	5-7	1408	"	H	L.P.
1-8	LX1SI	21175	5-9	1430	W8GZ	H	
1-17	HZ1TA	14122	5-9	1430	WØAIW	W	
1-8	SVØWO	21250	5-9	1510	W8GZ	W	
1-8	FA3KC	21240	4-9	1530	"	W	
1-15	YU1AD	21210	5-8	1500	"	W	
1-15	FP8AA	14260	5-8	1610	W5ZZR	W	Tnx Les.
1-22	FP8AA	14260	5-9	1530	W5VAE	W	
1-15	GD3GMH	28305	5-7	1610	W8GZ	W	
1-7	HA5KBA	14176	5-9	1703	W4IQG	W	
1-14	ZD6RM	28250	5-7	1730	"	H	
1-11	ZD4BR	28262	5-6	1743	W4NYN	H	
1-16	ST2DB	14117	5-7	1815	"	H	
1-18	ZE2KJ	21210	5-9	1840	W5ZZR	W	
1-14	ZL1BE	28210	5-7	2141	W4NYN	W	N.Aukland.
1-12	KR6AF	21200	5-9	2330	W8GZ	H	

We would appreciate more A3 reports.Tnx.

****

Change in Address W5JUF.

John,W5JUF,is moving from Abbeville,La. to Houston,Texas. As soon as he finds a home he will send on his new QTH. I hope he finds a good spot for an antenna farm. Texas is big and he should not have any difficulty in locating a good antenna farm.Good luck to you John in your new QTH.

DX-ING AROUND THE CLOCK.

DATE	CALL	FREQ.	RST	GMT	BY	W	REMARKS.
			0000-0100 GMT				
1-16	PZ1LL	14015	569	0001	W5HDS	H	
1-16	HC1LE	14000	568	0015	"	H	
1-9	CR9AH	21057	589	0055	WØAIW	W	
1-1	LU3ZY	14067	579	0014	WØBLA	W	
1-18	HI8HG	14012	589	0050	WOKXK	C	Wk.WØ ex QRT.
			0100-0200 GMT				
1-11	LU3ZY	14070	588	0118	W9ABA	W	Sandwich Is.
1-14	VP8BS	14010	589	0109	"	W	Via RSGB
1-14	LU9UB	14085	599	0121	"	W	Rare for TPG.
1-8	LU9ZB	14060	589	0146	"	W	Melchor.
1-18	LU9ZB	14030	579	0125	W9KXK	C	
1-21	FO8AN	14080	569	0200	W5TPC	H	
1-15	LU9ZB	14070	568	0200	W7SGN	W	
			0200-0300 GMT.				
1-9	FO8AN	14082	579	0253	WØAIW	W	
1-12	LU6PG	14055	589	0217	W9ABA	W	Rare for TPG.
1-12	LU4XG	14040	588	0201	"	W	
1-15	LU6ZS	14076	587	0230	W5MMK	W	Bahia Luna, QSL RCA
1-4	KJ6BN	14033	569	0232	W5FXN	H	
1-18	KW6BN	14040	599	0230	W5ZZR	W	
1-18	ZL2BX	14040	579	0220	"	W	S.P.
1-10	FO8AN	14080	589	0210	W7SGN	W	
			0300-0400				
1-0	ZK1BS	14065	568	0320	W5HDS	H	
1-5	FO8AN	14077	569	0330	"	H	
1-16	FO8AN	14070	579	0310	W5ZZR	W.	Tnx KV4AA
1-7	KX4BX	14012	559	0315	W5TPC	W	
			0400-0500 GMT.				
1-5	CR7AD	14062	589	0415	W5MMK	W	
1-5	CR7IZ	14061	569	0416	"	W	
1-15	YU5COP	7008	558	0430	K5ABW	C	
1-7	FB8ZZ	14030	579	0420	W5TPC	W	
			0600-0700 GMT				
1-16	UA4KPA	14080	558	0610	K5ABW	W	#95.Swapped reports.
			1200-1300 GMT.				
1-13	VU2SX	14045	559	1250	W8GZ	W	
1-15	VS2#t	14083	439	1230	"	W	
1-10	MP4QAL	14002	579	1247	W1JOJ	W	
1-12	YI2AM	14051	569	1250	W5ASG	W	
1-19	FG7XB	14115	568	1215	W9KXK	W	Calling Asia.
1-19	VP6KJ	14040	579	1220	W5ZZR	W	
			1300-1400 GMT.				
1-20	UA6KOE	14075	569	1345	W5ALA	W	Exch.reports.
1-16	ZC4IP	14082	559	1355	W5TPC	W	
1-13	VU2SZ	14043	459	1341	WØAIW	W	
1-11	PZ1BS	14018	589	1328	W9ABA	W	QSL via W2HQ
1-6	YA1AM	14072	559	1355	W5MMK	W	L.P.
1-9	VU2JK	14023	559	1350	"	H	L.P.
1-12	VU2JG	14040	559	1355	"	H	L.P.
1-10	I5AAW	14045	579	1355	K5ABW	C	
1-12	VQ8AG	14014	459	1310	W1JOJ	W	
1-15	UB5KBB	14035	559	1335	W5FXN	W	
1-10	YI2AM	14028	559	1328	W5ASG	W	
1-10	IZ2KSK	14084	569	1330	"	W	
1-10	VS6CG	14075		1338	"	W	
1-11	VS1BJ	14090		1335	"	W	
1-12	[illegible]	[illegible]		1310	"	W	
1-12	SVØWY	14009		1320		W	

DX'ING AROUND THE CLOCK

DATE	CALL	FREQ	RST	GMT	BY	WHC	REMARKS.
1-12	VU2JG	14066	569	1325	W5ASG	H	
1-17	Vu2KM	14100	559	1320	W9KKK	W	New Delhi
1-15	ZC4IP	14078	569	1345	W5CEC	W	
1-15	VQ6LQ	14060	589	1358	"	W	
1-15	ET2LB	14030	579	1400	"	H	
1-17	4S7BW	14090	349	1325	"	W	
1-17	4S7WD	14025	579	1353	"	W	
1-14	4S7MR	14055	559	1350	W5UX	W	
1-15	VS2ET	14082	559	1345	"	H	
1-15	MD5UK	14040	578	1356	"	H	
1-20	VU2AX	14053	568	1333	"	H	
1-20	SVØWL	14077	569	1336	"	H	
1-20	4X4BX	14020	569	1340	"	H	
				1400-1500 GMT.			
1-15	MD5UK	14036	569	1435	W5HDS	W	
1-14	VS9AS	14100	458	1448	WØAIW	W	
1-7	MP4QAL	14062	589	1420	W5MMK	H	L.P.
1-7	FB8BR	14000	579	1430	"	H	L.P.
1-8	AP2M	14050	559	1400	"	H	L.P.
1-9	IT1TAI	14065	569	1430	"	H	L.P.
1-10	I5AAW	14038	569	1400	"	H	L.P.
1-12	4S7GE	14060	569	1405	"	W	L.P.
1-15	VQ6LD	14060	588	1430	"	W	L.P.
1-16	9S4AL	14072	559	1405	"	H	
1-14	4S7GE	14067	449	1421	K5ABW	W	#92
1-15	MD5UK	14032	558	1415	"	C	
1-15	MP4QAL	14050	559	1435	"	W	#93 Thx W5ALA.
1-12	4S7GE	14055	559	1435	W5OLG	W	
1-12	YO3FT	14060	559	1450	"	W	
1-16	LZ2KAC	14040	569	1440	"	W	
1-17	4S7MR	14050	449	1400	"	W	
1-17	OE7WT	14075	449	1440	"	W	
1-17	VQ6LQ	14075	579	1449	"	W	
1-17	LZ1KPZ	14065	569	1435	"	W	
1-14	4S7GE	14066	559	1420	W5UX	H	
1-14	VS2CR	14072	569	1422	"	H	
1-14	MP4QAL	14053	569	1428	"	H	
1-14	VQ6LQ	14058	589	1440	"	H	
1-17	4S7WP	14018	349	1424	W5ALA	W	L.P.
1-21	YO6AW	14063	579	1425	"	W	
1-21	VU2HF	14072	449	1440	W5HDS	H	
1-21	MP4BBE	14075	449	1445	"	H	
1-11	VU2JK	14025	559	1405	W5TPC	W	
1-11	VK6WT	14030	569	1428	"	W	
1-17	4S7W	14020	569	1425	"	W	
1-20	FB8BR	14048	569	1430	"	H	
1-20	SVØWL	14032	559	1440	"	C	
1-20	ZC4IP	14033	559	1405	"	H	
1-20	YO3FT	14040	559	1405	"	W	
				1500-1600 GMT.			
1-15	FB8BX	14100	559	1520	K5ABW	C	
1-15	FB8BS	14075	569	1505	W5OLG	W	
1-11	HA2TZ	14048	569	1500	"	H	

DX'ING AROUND THE CLOCK

DATE	CALL	FREQ.	RST	GMT	BY	WHC	REMARKS
1-17	FB8BH	14037	579	1520	WØANF	W	L.P.
1-15	FB8BS	14070	569	1526	W5UX	H	
1-21	FB8BS	14035	449	1500	W5HDS	H	
1-21	4X4FQ	14025	559	1502	"	H	
1-21	ZC4IP	14020	459	1505	"	H	
1-21	ZD6BX	14054	569	1540	"	H	
1-19	HZ1AB	14003	569	1535	W5TPC	H	
			1600-1700 GMT.				
1-12	CR6DA	14054	579	1659	W1JOJ	W	Box 138 Luzon
1-21	ET2PA	14036	569	1620	W5HDS	H	
1-2	YI2AM	14034	559	1645	W7SGN	H	
1-16	UC2AA	14052	569	1605	"	W	Via DL7AA
			1700-1800 GMT.				
1-19	DJ1BZ	14065	579	1717	WØANF	W	S.P.
			1800-1900 GMT.				
1-19	HB9PV	14070	559	1807	WØANF	W	
			1900-2000 GMT.				
1-14	FQ8AG	21040	588	1950	WØAIW	W	
1-18	VK4SS	14060	579	1904	WØANF	W	L.P.
1-18	VQ4FM	14065	579	1914	"	W	S.P.
1-18	IT1TA	14070	579	1945	"	W	S.P.
1-18	FA8RJ	14040	559	1958	"	W	S.P.
			2000-2100 GMT.				
1-14	CR6AI	21068	579	2015	WØAIW	W	
1-12	ET2PA	14140		2030	W5ASG	H	
1-18	ZS1RM	14050	569	2010	WØANF	W	S.P.
1-19	ZE6JU	14023	559	2002	"	W	S.P.
1-19	CR6AI	14045	599	2022	"	W	Like local.
1-18	EL2PE	14017	579	2008	W5ZZR	W	
1-20	GI2AXI	21058	579	2051	"	W	
1-22	CN2AY	14068	579	2020	W5KC	H	Box 57, Tangier
1-22	VQ4FM	14014	569	2025	"	H	
			2100-2200 GMT.				
1-19	CR6AI	14040	599	2100	W5KC	W	
			2200-2300 GMT.				
1-8	DU7SV	21097	568	2255	WØAIW	W	
1-17	DU7SV	14080	589	2250	W5ZZR	W	First Dx!
1-19	VK6DJ	14044	569	2235	"	W	L.P.
			2300-2400 GMT.				
1-15	ZB5HX	14030	569	2350	W5HDS	H	
1-8	JA3TT	21097	579	2356	WØAIW	W	
1-9	JA1EC	21055	599	2340	"	W	
1-15	VP8BQ	14080	578	2400	W5MMK	W	Via RSGB
1-19	EI5F	21058	579	2309	W5ZZR	W	
1-19	G3JAV	21060	579	2322	"	W	
1-19	PZ1BS	14100	589	2305	W5KC	C	
1-19	EA8BP	14086	577	2305	"	W	

********** ********

De W7SGN.

F08AN, Danny, should be on British Canton Island at the end of March. He will be looking for West Coast stations every day at 0400 GMT on 14150 fone.

On Jan.16 heard UC2AA talking to an I1 station on CW first, but then changed to fone on 14052 freq.-same as freq.of CW. Called him on CW and he came back on fone. Send his QSL'S via DL7AA.

Last Minute Reports.

DATE	CALL	FREQ.	RST	GMT	BY	WHC	REMARKS.
1-15	ZS3B	28400	5-7	1730	W8CZ	H	Fone.
1-15	ZD9AD	21203	5-9	2120	"	W	Fone
1-16	VP8ES	14080	599	0105	"	C	
1-20	KR6AF	21215	5-9	2330	"	W	
1-20	VU2KM	14010	469	1227	"	W	
1-20	4S7GE	14065	559	1230	"	H	
1-20	FG7XB	14066	579	1232	"	H	
1-21	VQ8CB	14070	559	1245	"	H	
1-21	AP2C	14076	589	1245	"	H	
1-22	SP5CC	21255	5-9	1406	"	W	
1-22	LX1SI	28365	5-7	1625	"	W	
1-19	ZD4BZ	14126	5-9	2325	W5YLL	H	
1-16	FO8WO	14151	5-8	0352	"	H	

****

De W5ZZR.

Bill VQ5BK,gets his mail at Box 1803,Kampala,Uganda. He is engineer in telegraphy. Radio is his hobby. Located 18 miles north of equator and 5 miles from northern shore of Lake Victoria. This is 50 miles from hydro-electric scheme at JINJA. Rig is 6J5 osc.-6 AU6 buffer doubler-KT 66t.807 driver-813. Has 150 watts input to 2 element C.S.H.Beam which is 15' high as made from steel conduit.Modulator 807 pp with zero bias driven by 6SH7 cathode(no driver transformers available),P.A.in Pi net work,but not good as no variable inductances available in Uganda. Bill is looking for WGDX members on 21 Mc.

****

De ZS7C

ZS7C in Swaziland is looking for WGDXC members on 15 meters. He worked W5ZZR,W5VAE and W5EMN for 3 members from the club. Signal is good.

****

FROM:
WEST GULF DX CLUB
BOX 79
BATESVILLE,ARKANSAS.U.S.A.

FROM:
WEST GULF DX CLUB
BOX 709
BATESVILLE,ARK.U.S.A.

FIRST CLASS MAIL

Dr. Myrlas Matthews, W5VAE
1717 E. College
Batesville, Arkansas

The DX Bulletin

PUBLISHED BY THE WEST GULF DX CLUB, BOX 79, BATESVILLE, ARKANSAS

Permission is granted to reproduce any part of The DX Bulletin provided full credit is given to the DX Bulletin and The West Gulf DX Club.

W5ALA, President; W5SFT, Vice President; W5JQY, Secretary-Treasurer; W5ZZR and W5VAE, CoEditors

YOUR EDITORS

W5VAE, W5EMN, W5DMR, W5ZZR

De W5JQY, Secretary-Treasurer

Membership of the following calls will expire with the last Bulletin in January, 1956. Please send your dues to W5JQY in order that you will not miss any of the issues. Dues are due from the following: W1NWO, W3ADZ, W3CPB, W3RIS, W4ZFE, W5CEW, W5KUJ, W5NW, W5QKF, W5RID, W7MO, W8GZ, W9LNM, W0AIW, W0DXE, W0EIB, W0HX, W0LVA, ZS6ANE. Please send in your dues so that our mailing file will not be disturbed.

W9MQK de VU2JG

Dear Ray OC:

Many thanks for the nice card and the photo of ur shack. Herewith I am sending a QSL card of mine. I will send you a photo of a new TX that I am building. I am also sending you some stamps from India and hope that you will find them to your liking.

I was always looking for you on the band and will be looking for you again in the future. About AC5PN for which I always receive querries from the W boys you may inform them that I have received information that he will always be found on the band at 1200 to 1230 GMT on 14100 kcs. If you have not got him yet you may try your luck. AC4NC, who was on leave in India has returned to Lhasa about three weeks back. Expecting him any day on the band. When he comes on the air we may have asked for you. By the by you may tell the W boys who have already worked AC5PN they will have their cards about a fortnight after. His cards are under print now and as soon as he gets them he will send them all. Conditions here are not so good for Continental stations but fair to the States during the morning and the evening hours, South American stations are also good during the afternoon and evening hours. The weather here is cold but clear. Hope that I have not taken much of your time and expecting a few lines from you.

Let me send my and all of us here our greetings for the season and wish you and yours there in Madison a Happy and Bright New Year in 1956.

WEST GULF DX CLUB MEMBERS

W 1—TWP, WGM, QPN, BIL, JOJ, MCW/4, PST, UWB, FH, NWO.

W 2—JT, K2HLB, HJR, CR.

4 3—CPB, ADZ, GHD, ECR, RIS.

W 4—THZ, MKB, JZQ, NYN, CCY, CC, RKJ, K4GEZ, IQY, DDF, GJW, ZFE, ECI, NHF.

W 5—FNA, SFT, CEC, JUF, MMK, JBD, UX, RID, EMN, VAE, ZZR, KBU, ZUI, TPC, FXN, YLL, BNO, DJH, EGK, UUK, PZL, NDH, UX, ABY, UKK, GEL, JQY, BQJ, KUJ, ASG, ALA, NMA, RS, LHP, CEW, WI, GXP, CPT, VU, NW, DML, LXY, HPV, ADZ, AWT, QKF, KC, HDS, CDP, OLG, GSR, DMR.

W 6—ATJ, RW, GPB, TT, NJU, AM, YY, VSS, CTL, NTR.

W 7—MO, SGN, FB.

W 8—OMV, DUS, GZ, BRA, BF, QJR, UAS, HGW, JGU, MWL, CLR, PQQ.

W 9—NDA, BRD, YFV, FDX, NN, KXK, FNR, FJB, HUZ, DZY, FKC, AMU, IOP, FJY, LNM, ABA, MQK, EU, DSO.

W 0—ANF, AIW, IEV, VSK, DXE, DAE, ELA, HX, DVN. EIB, NWX, UQV, LVA, AZT.

Foreign—KV4AA, G6QB, VE2WW, ZS6Q, F9RX, G3AWZ, G2MI, G2DPY, ZS6XL, ZS6ANE.

De W5DMR

Paul, W5DMR would like to thank each and everyone who has written him since he RETIRED as editor. Many letters have been sent to Paul and W5ZZR and W5VAE. Paul did a grand job as editor and we are all indebted to him. To try to maintain the standard he set is quite a job. Paul, knowing the work as we do, we are most appreciative of the grand job you did. Now that you have a little time on your hands you can devote more of it to hunting that good 'ole DX. You deserve it. This bulletin carries a photo of Paul and the present editors. It is primarily for all the members to get acquainted with W5DMR.

De W5ALA

Bob White of ARRL advises Jack with reference to MP4QAL request to count Halul Island as Trucial Oman that the U.S. State Department reports they have no indication of change in ownership from Qatar. The British say they believe some question of ownership has been decided locally, but they can give no definite information on it. The ARRL will continue to count Halul as Qator until authoritative information is received otherwise.

****

FLASH!

VK3KD says KC4 gang fired up one rig on 23 Jan.,1956 and put a good signal in ZL Land. Hane not been heard here.

****

De W5DML

John Garrett,W5LAK,leaves Houston 27 Feb.,1956 for Alexandria,Egypt for temporary assignment with an oil exploration company. He expects to be transferred from Alexandria to ZC4,VU or AP land. In addition, he will try to get on from some of the rare spots in the Near East. He is taking along a Viking II,NC-183D and a pocket full of crystals. He will keep us posted after he arrives in Egypt. W5DML volunteered to take care of his logs and QSL'S.

****

De W5HDS

Tom,W5HDS,received from the JARL an AJD certificate which is inscribed as being the first issued to a W5! An overdue card from JA9CW,which Takeo,JA1CR,obtained for him did the trick. Hisao Ohono,JA1AA,is the award manager of JARL.
He also received the 150 sticker for the 'ole DXCC.Congratulations!

****

Ranger Certificate Holders.

CE3DZ-OY3IGO-VK1BS-VS2EB-EL2X-JA1CR-VQ6LQ-VK9OK-[illegible]-VS5CT-KG6CC-MP4QAL-VS4CX-DG7SV-VS1CZ-KW8AR-VS1GX-VQ5ZK-ZC5CT-OZ7HL-[illegible]-ZS6[illegible]-OD5AV.

****

A3 Reports.

DATE	CALL	FREQ.	RST	GMT.	BY	WHC	REMARKS.
1-28	VP8BF	21175	5-8	0004	W8GZ	W	
1-25	VP8BS	21142	5-6	0045	"	B	Held up till 0115
1-22	G3BLE	14190	5-9	0935	W5VU	B	
1-22	I1CXJ	14210	5-9	0937	"	W	
1-26	ET2US	14188	5-9	1358	"	W	L.P.
1-26	OD5AB	14110	5-7	1405	W5ALA	B	
1-23	YI1AM	14133	5-7	1402	"	B	L.P.
1-25	VR6AC	14142	5-7	141[illegible]	"	H	
1-23	VR6AC	14142	5-6	1425	"	H	
1-26	VK1IJ	14138	5-8	1435	"	W	QSL Via VK3ATN
1-27	OD3LBQ	21180	5-7	1758	W5ZZR	W	
1-22	ZS7C	21150	5-9	1900	"	W	W5VAE and W5EMN too!
1-22	G2AMG	21160	5-9	1915	"	W	Looking for WGDXC.
1-24	VP8BS	21145	5-7	2330	W8GZ	W	S.Shetland.
1-26	KM6AX	21150	5-7	2355	"	W	
1-26	CR9AH	21183	5-6	2330	"	W	
1-25	TF2WAF	14150	5-8	2310	"	W	
1-30	HR2Y	14120	5-9	2141	W5ZZR	W	Box 428 Port au Princ
1-30	ZE3JG	21135	5-9	1918	W5VAE	W	Also W5ZZR.

We would appreciate more A3 Reports.Thx.

THE DX BULLETIN.

[illegible] Around the [illegible]

DATE	CALL	FREQ.	SIG.	TIME	BY	MODE	REMARKS
				0000-0100 GMT			
1-10	LU3ZY	14065	579	0030	W3ADZ	W	
1-10	PZ1BS	14010	579	0050	"	H	
1-17	VS6CG	14050	569	0035	"	W	
				0100-0200 GMT			
1-13	VP8BS	14090	588	0100	W3ADZ	W	
1-17	FG7XB	14050	569	0130	"	H	
1-17	LU4XC	14015	589	0150	"	W	Patagonia.
1-21	VP8BM	14002	569	0140	"	W	
1-24	CX5LR	14065	339	0120	K5UBW	W	#99
1-27	CM4AG	14090	579	0120	K5ABW	C	
				0200-0300			
1-22	VP8BK	14012	579	0202	K5ABW	W	#97
1-22	LU9ZB	14015	579	0300	W5KC	W	Jose, Antartica.
1-22	PY3ZM	14030	569	0300	"	W	
1-29	LU3HBX	14073	579	0215	W5ZZR	W	
				0400-0500 GMT.			
1-17	LU7DM	14060	579	0440	W3ADZ	W	Antartica
1-24	ZK1BS	14100	339	0410	K5ABW	C	
1-25	FO8AN	14090	559	0405	"	W	
1-28	KX6AF	14033	587	0444	"	H	
1-28	ZD6BX	14030	569	0430	"	C	
				0700-0800 GMT			
1-22	VP5BE	14080	579	0738	K5ABW	W	#98
1-24	ZK1BS	14100	339	0710	"	C	QRT for 2 yrs.
1-24	FA8IH	14023	339	0745	#	C	
1-28	ZD7A	14093	449	0735	"	C	
				0800-0900 GMT			
1-22	FA8DA	14023	449	0818	K5ABW	C	
1-22	VR2CS	14084	568	0830	"	C	
1-28	ZV8AF	14027	449	0820	"	H	
				0900-1000 GMT			
1-21	VK6DJ	7023	449	0955	W5ABW	H	
				1000-1100 GMT			
1-21	JA1AHC	7027	559	1005	K5ABW	H	
				1200-1300 GMT			
1-17	4S7GB	14060	569	1230	W3ADZ	H	
1-23	VU2MA	14045	569	1230	W8GZ	H	
1-25	VU2KM	14020	579	1255	"	H	
1-26	VU2KV	14160	339	1250	"	H	
1-27	VU2MA	14080	558	1250	"	H	
1-22	VP5BE	14080	589	1225	W5KC	W.	QSL via W9WLF
				1300-1400 GMT			
1-25	OE7Ho	[illegible]	[illegible]	[illegible]	[illegible]	[illegible]	WAS via QSL
1-25	VU2KM	14012	579	1350	"	W	
1-25	AP2C	14018	379	1342	K5ABW	C	Nazar in Quetta.
1-27	VK3ANK	14040	579	1320	W5ZZR		
1-23	VS6CG	14093	559	1330	W5AIA	H	L.P.
1-23	VU2JK	14039	459	1355	"	H	L.P.
1-25	AP2C	14020	579	1335	"	H	L.P.

DX'ING AROUND THE CLOCK

DATE	CALL	FREQ.	RST	GMT	BY	WHC	REMARKS.
			1400-1500 GMT				
1-21	VU2HF	14072	449	1410	K5ABW	C	
1-21	SVØWL	14037	549	1500	"	C	
1-27	DJ1XW	14040	579	1405	W5ZZR	W	
1-22	IZ2AM	14056	579	1430	W5KC	H	
1-23	PZ1BS	14020	559	1400	"	H	
1-23	VU2JK	14038	449	1410	"	H	
1-23	4S7MG	14040	569	1410	"	H	
1-23	UB5KKA	14064	559	1415	"	H	
1-23	ZB1ZR	14056	569	1430	"	H	
1-23	4X4BX	14042	569	1440	"	H	
1-24	LZ1SR	14092	559	1455	"	H	
1-25	MM4QAL	14034	569	1420	"	W	
1-25	ET2LB	14035	559	1440	"	H	
1-25	ZC4IP	14045	579	1445	"	H	
1-27	LZ1KSZ	14030	449	1425	"	H	
1-24	W5ALA	14025	569	1417	AP2C	H	L.P.Reverse Calls Pse.
1-27	AP2C	14065	559	1407	W5ALA	H	L.P.
1-28	UB5KAA	14079	578	1400	"	H	L.P.
1-28	LZ1KPZ	14072	579	1422	"	H	L.P.
1-28	ZC4IP	14072	579	1431	"	H	L.P.
1-29	3W8AA	14075	548	1420	W5FXN	H	
1-29	HA7KLD	14078	449	1430	"	C	
			1500-1600 GMT				
1-21	FR8BR	14008	559	1515	K5ABW	C	
1-26	SVØWL	14040	579	1530	W5ZZR	W	
1-25	VQ8AG	14012	569	1500	W5KC	W	
1-26	I5AAW	14075	568	1500	"	C	
			1900-2000 GMT				
1-25	VQ3EX	14060	569	1910	W5ZZR	W	
1-25	ZS6ANN	21063	579	1908	"	W	
1-25	VQ4FK	14080	559	1930	K5ABW	H	
1-25	FA8LH	14023	559	1940	"	C	
			2000-2100 GMT				
1-26	ZS9O	14040	569	2045	W5KC	H	
1-27	ST2NG	14008	578	2000	"	C	
1-27	EA9AP	14038	579	2005	#	W	
1-29	CR6AP	14052	579	2015	"	H	Mocamedes
			2100-2200 GMT.				
1-26	FY7YE	14050	579	2110	W5KC	W	
			2200-2300 GMT				
1-26	VP8BK	14060	579	2215	W5KC	C	
1-22	PY4ZG	14066	559	2230	"	C	
1-27	PY4ANN	14015	569	2254	W5ZZR	W	
1-22	ST2CV	14033	569	2251	K5ABW	H	
1-14	E73LF	14003	569	2250	W3ADZ	W	

DX'ING AROUND THE WORLD

DATE	CALL	FREQ.	RST	GMT	BY	VIA	REMARKS
				2300-[illegible] GMT			
1-23	JA6AA	14050	589	2315	W5[illegible]Z	W	
1-23	ZL4BT	14020	587	2320	[illegible]	W	Has not QM. [illegible]
1-25	CR7LB	14018	559	2300	"	W	
1-22	EA8BK	14044	569	2300	W5[illegible]	W	
1-22	5A2CL	14055	569	2310	"	W	
1-22	ET4X	14048	569	2320	"	W	
1-26	ZP5GM	14010	579	2400	"	W	
1-26	PZ1BS	14012	559	2310	"	W	

****

QSL'S

1. AP2M-110 Muljl St. Karachi 2, Pakistan
2. UC2AA-Via DL7AA
3. [illegible]-Box 47, Doha Qatar, via Bahrain, Persian Gulf until he goes home.
4. [illegible] (ex. [illegible])-Bay-[illegible]-10 Pershing Crescent, Jamaica 35, L.I., N.Y.
5. SM7AUL-Carl Qvarlfordsgatan 102, Ronnjo, Sweden.
6. [illegible]-Lejo. 62 rue du Bois de Cha, Herserange, France.
7. [illegible]-Franz. Alexanderlilgenweg 17-M, Innsbruck, Tirol.
8. ZD7A-Via ZS6GV
9. K2HGV/KW6-Bob. & PAA Wake Island.

****

Last Minute Foreign Reports.

DATE	CALL	FREQ.	RST	GMT	BY	VIA	REMARKS
1-26	VP8BQ	14200	5-8	0112	W5YLL	C	Deception Island.
1-27	EA9AR	14123	5-9	2327	"	H	
1-28	CR6CX	14110	5-9	2340	"	H	
1-28	EL2B	14145	5-9*	2345	"	H	
1-29	AP2L	14111	4-6	1410	"	C	
1-29	ZK1BS	14160	5-9	0450	"	W	
1-21	FF8AP	14148	5-9	2345	W4IQG	W	Mobile
1-22	FB8BC	14157	5-9	0323	"	W	
1-23	VU2EJ	14165	5-8	1240	"	W	
1-24	FY7YE	14168	5-9	2304	"	W	
1-26	EC8GI	14188	5-9	0045	"	W	

From:
WEST GULF DX CLUB,
P.O.BOX 79
Batesville, Arkansas, U.S.A.

FIRST CLASS MAIL

Dr. Myrlas Matthews, W5VAE
1717 E. College
Batesville, Arkansas

No. 6-56 7 Feb., 1956

THE DX BULLETIN

Publishe by THE WEST GULF DX CLUB, BOX 79, BATESVILLE, ARK.

Permission is granted to reproduce any part of THE DX BULLETIN provided credit is given to THE DX BULLETIN and The West Gulf DX Club.

W5ALA, Pres. - W5SFT, Vice Pres. - W5JQY, Sec. Treas. - W5ZIB and W5TAE, Co-editors

De W5JQY

The following memberships will expire with the last issue in February: W4BIJ-W5CDP-W5ZPT-W5ZRY-W5DLK-W5BQJ and W8JCM. To avoid missing any of the issues we would advise the above to send in their dues NOW.

QTH'S Wanted.

1. HH2Y-Jean, Box 428, Port au Prince, Haiti.
2. FP8AP-Gus Roblot, Box 192, Saint-Pierre et Miquelon Island, Via Sidney, Sidney, N.S., Canada.
3. VK5NG (Ex. VK5NG) Rob. A. Gurr, 9 Richmond Ave., Colonel Light Gardens, South Australia.
4. VR2CS-Box 334, Fiji Island.
5. VK7PM-Pat. Kelso, Tasmania, c/o 2NT Radio Station.
6. VR6AC-Floyd, Pitcairn Island, Via W6GYG.
7. VK1IJ-Via VK3ATN.
8. KJ6DN-Jona. Box 65, APO 105, San Francisco. Johnston Island.

De W6YY

1. ZS7C, ZS7D and ZS7H all active on 14 Mc CW from Swaziland.
2. ZS8L is the only phone station operating in Basutoland.
3. VQ5 QSL bureau says VQ5AB is a "Pirate Call".
4. PZ1BS will put Surinam on 20mc as soon as a modulation transformer is delivered. This will be in Feb. W6YY sent him a 14,100 Kc Crystal.
5. KP6AK, Palmyra Island, now has a couple of people to keep him company. He is on infrequently at 14217 Kc 1?, working KH6's usually.
6. ZS6AW now is from Italian Somaliland-14165 Kc working mostly Europe. Also working some W Stations.
7. VK9?, Phil, arrives back at Fanning Island from Washington Island on 2/?/?, 1956. VK9B also setting up operations.
8. [illegible], Ray, on his way to UK, visited the NCDXC-SCDXC meeting in Fresno. He will go on to Dallas, Memphis, Chicago, etc.
9. The Bahamas government, having run out of the "N" series of VP7 call letter blocks, are now using the "B" series. So when you hear VP7BC it is legitimate.

De W7OLG

Received IATAM card via Bureau [illegible] W5VL, former [illegible] Dated W6BNO and W7OLG on 20 Jan., 1956. You delivered a large package of QSL cards to Bob Wilson, W7UXY. If you expect any cards via Bureau I would advise that you send your envelopes to Bob.

Help Wanted!

1. W4EHF worked SU1MR on [illegible]
2. W5NDS needs XK6AE card. [illegible] 24. Does anyone know QTH now? [illegible] received one?

Fone Reports.

DATE	CALL	FREQ.	RST	GMT	BY	WHO	REMARKS.
1-22	KR6PI	21220	5-9	0003	W4NHF	W	
1-26	CR9AH	21180	5-7	0030	"	W	
1-29	KG6FAE	21320	5-9	0035	"	W	
1-20	KA2GS	21190	5-9	0008	"	W	
1-28	VK6MG	14170	5-9	0040	"	W	
1-29	CT3AI	14125	5-6	0010	W8GZ	H	
1-31	CR9AH	21180	5-5	0015	"	H	
1-31	VP8BF	14120	5-7	0100	"	H	
2-2	FM7WQ	14142	5-9	0046	W5VU	C	
2-2	PJ2CH	14138	5-9	0050	"	H	
1-31	CN8IW	14150	5-7	0100	W5BQJ	W	
2-2	PJ2CH	14138	5-9	0101	W5VU	H	
2-2	PJ2CL	14138	5-9	0115	"	C	
2-3	PY7YT	14161	5-9	0110	W9EU	W	
1-31	VP8BS	14115	5-7	0120	"	H	
2-3	HH2Y	14124	5-9	0250	"	W	Box 428 Fort Prince.
2-3	VP9BN	14193	5-9	0215	"	W	
2-1	HH2JK	14120	5-9	0300	W5BQJ	W	
2-3	ZP5JD	14139	5-9	0300	W5VU	W	
2-2	VP1JH	14112	5-9	0410	W9EU	W	
2-1	ZL2MN	14195	5-9	0556	W5ZZR	W	
2-1	VR2CS	14128	5-9	0633	"	W	Fiji Is.
2-1	VK7PM	14129	5-9	0640	"	W	Tasmania.
1-29	FO8AB	14110	5-8	0700	W8GZ	H	
1-29	4S7SR	14170	5-8	1255	W4NHF	W	
1-21	SM3BIZ	21335	5-8	1305	"	W	
1-24	VK7UW	14165	5-9	1315	"	W	
1-30	VP1MA	14130	5-7	1330	W5BQJ	W	
1-31	VK3JK	14140	5-9	1355	"	W	
1-25	VU2RX	21170	5-9	1414	W4NHF	W	
1-25	SP5CC	21280	5-9	1458	"	W	
2-1	VR6AC	14140	5-9	1434	W5ZZR	W	Pitcairn Is.
2-1	VK1IJ	14186	5-8	1450	"	W	Macquerrie Is.
2-3	HZ1AB	14126	5-9	1435	W5VU	W	
1-31	FM7WN	14110	5-9	1455	W5BQJ	W	5 ops in Martinique
2-2	VK3AZY	14130	5-5	1505	"	W	
1-29	VP8BS	21186	5-7	1523	W5ALA	H	
1-29	ZS7C	21150	5-8	1545	W4NHF	W	
1-29	4X4BL	21160	5-7	1550	"	W	
1-28	CR5AC	28428	5-8	1640	W8CLR	W	Hum es audio feed back
2-1	DL1JV	21209	5-8	1811	W5ZZR	W	
1-21	KG1FR	14260	5-9	1830	W9EU	W	
1-25	ZS4FS	21180	5-9	1955	W4NHF	W	
2-1	ZE4JR	21236	5-9	1958	W5ZZR	W	
1-28	CR7AH	14110	5-9	2027	W4NHF	W	
1-28	VQ5AU	14160	5-9	2015	W8CLR	W	
1-29	ZD6RM	28270	5-9	2050	"	W	
1-31	HH2Y	14120	5-9	2322	W5ZZR	W	
2-2	ZS5JY	14120	5-9	2300	W9EU	W	
1-30	FO8AD	21140	5-9	2350	W8GZ	W	
1-28	CR6CX	14110	5-7	2300	"	W	

De W9NUZ

KT1UX says they will know in a few days if they can get license for TN1 operation. If successful they will open from 1-31 on or after 28 March, 1956-not before.

DX'ING AROUND THE CLOCK

DATE	CALL	FREQ.	RST	GMT	BY	WHC	REMARKS
			0000-0100 GMT				
2-3	VS2SW	14012	339	0035	W9HUZ	W	
1-29	HI8HG	14036	599	0027	"	W	
1-22	DU1IFD	14030	569	0000	"	W	
			0200-0300 GMT				
1-23	KA9MF	14025	589	0200	W9EU	W	
			0300-0400 GMT				
1-29	FO8AN	14084	559	0355	W5HDS	H	
2-2	KM6AX	14080	589	0330	W9HUZ	W	
			0440-0500 GMT				
1-29	FO8AN	14080	599	0430	W9EW	W	
1-29	ZL2NT	14050	599	0445	"	W	
1-29	ZL1ACO	14048	559	0450	"	W	
1-31	LU4XC	14032	598	0430	"	W	
1-31	KH6ASP/KB6	14032		0410	"	H	Working W4JUJ
			0800-0900 GMT				
2-4	VK1IJ	14105	589	0845	K5ABW	C	
2-4	DU7SV	14090	599	0900	"	H	
			1200-1300 GMT				
1-28	LZ1KSZ	14055	448	1220	W8GZ	C	
1-28	VQ8CB	14060	578	1245	"	W	
1-28	ST2NG	14075	468	1245	"	H	
			1300-1400 GMT				
1-28	ST2NG	14078	559	1300	W5HDS	H	L.P.
1-28	SC4IP	14073	559	1305	"	H	L.P.
1-28	VQ4AQ	14050	589	1323	"	H	L.P.
1-28	VQ6LQ	14061	579	1345	"	H	L.P.
1-28	YO3RD	14022	569	1355	"	H	L.P.
1-29	UH8KAA	14089	569	1335	"	H	L.P.
1-28	SP3AX	14077	559	1345	W8GZ	W	
1-24	AP2C	14027	569	1355	W8CLR	H	L.P.
1-25	MP4QAL	14050	549	1340	"	H	L.P.
2-3	SVØWL	14063	579	1350	W5ALA	H	L.P.
			1400-1500 GMT				
1-23	OE6LS	14035	459	1445	W5OLG	W	
1-23	4S7MG	14030	459	1420	"	W	
1-28	FB8BR	14035	579	1440	"	W	
1-29	EA6AM	14051	559	1435	"	C	L.P.
1-26	MP4QAL	14066	449	1410	W8CLR	H	L.P.
2-3	MP4BBE	14030	449	1438	"	W	L.P.#172
2-3	4S7MG	14032	569	1430	"	C	L.P.
2-3	FX7XB	14094	569	1405	W5ALA	H	
2-3	MP4BBE	14027	459	1417	"	H	L.P.
2-3	YI2AM	14073	579	1435	"	H	
2-3	SVØWL	14033	459	1445	"	H	L.P.
1-30	UAØKBB	14050	569	1435	"	W	
1-25	SP1KAA	14045	559	1448	W9HUZ	W	
1-28	VK3GA	14019	589	1405	W9EU	W	
1-28	ET2PA	14037	589	1415	"	W	
2-1	KG6AAY	14021	599	1420	"	W	Home QTH W1VRW
2-3	UA4HM	14047	449	1410	W5FXN	C	
2-3	C4UP	14083	569	1428	"	H	
2-3	YI2AM	14087	559	1500	K5ABW	C	
2-4	UC2KAA	14065	449	1430	W5FXN	C	Drifts.

DX AROUND THE CLOCK

DATE	CALL	FREQ	RST	GMT	BY	MODE	REMARKS
			1500-1600 GMT				
1-25	KX6BB	14070	449	1500	W5OLG	W	
1-29	ST2NG	14035	589	1512	W5HDS	H	L.P.
2-3	YI2AM	14075	579	1530	W8CLR	U	L.P.
2-4	AP2Q	14061	559	1529	W5ALA	H	L.P.
2-4	AP2M	14061	559	1530	"	H	L.P.
1-25	FB8BS	14042	559	1542	W9HUZ	W	
2-4	HP4BAU	14042	558	1500	W5EXN	H	
2-4	YI2AM	14075	569	1510	"	H	
2-3	ST2NG	14014	569	1545	K5ABW	H	
			1700-1800 GMT				
1-23	GW3BNQ	21095	449	1720	W5OLG	W	
			1800-2000 GMT				
1-28	GM2AZ	14000	559	1920	W5OLG	W	
1-24	KG7KK	14050	569	1930	"	W	
2-3	HA3TR	14035	579	1905	K5ABW	C	
2-3	EA8AP	14008	579	1930	"	C	
			2000-2100 GMT				
1-17	CN2OY	14010	568	2015	W5OLG	W	
			2100-2200 GMT				
2-1	KT1UX	14010	559	2145	W9HUZ	W	
1-26	FU7YE	14052	579	2100	"	W	
1-25	VP8BK	14014	559	2142	"	W	
1-25	ZD9AD	14005	339	2125	"	W	
			2200-2300 GMT				
1-28	ZD2DCP	14042	579	2200	W8CLR	U	Calling CQ VXU
			2300-2400 GMT				
1-28	PZ1LL	14023	579	2302	W5HS	H	

This is all the reports.Guess the snow bound operators just di not get to mail them.

Contest Prizes to WGDXC.

W5ZAR and W5VAX will award a prize to the WGDXC member in the fone and the CW contest.The following rules will be followed:

1.The award will be open for WGDXC members.
2.At the request of many,the award will be given to the one working most countries rather than total score.
3.The winner of each section will be announced two weeks following the contest.
4.The winner of the fone section will be awarded a vibroplex bug.B giving this prize we feel that perhaps the fone man may go to CW for a spell.
5.The winner of the CW part of the contest will be awarded a Hike grip to talk stand. This might induce the CW operator to get on
6.The winner will be determined by your officers after all reports are in. We will allow two weeks for each of you to turn in your scores.

All we want for ourselves a half dozen or so of new countries.

Ed Maybee
W5ZAR W5VAE

DX'ING AROUND THE CLOCK.

ATE	CALL	FREQ.	EST	GMT	BY	WHC	REMARKS
				0000-0100 GMT			
-1	KA2NA	14095	579	0017	W9FNR	W	
-3	PJ2AV	14030	589	0053	W4GJW	H	
				0100-0200 GMT			
-3	ZL2MN	21085	578	0125	W4GJW	H	
-3	OQ5CP	14047	578	0152	"	V	Looking for WGDXC
				0200-0300 GMT			
-3	VP8BL	14051	589	0225	W4GJW	H	
-4	VP3YG	14005	589	0205	"	H	
-2	ZP5GM	14020	579	0225	"	W	QSL Via U.S.Embassy
				0300-0400 GMT			
-31	LU9ZB	14080	579	0348	W9FNR	W	
-1	CR4AG	14085	569	0351	"	H	
				0400-0500 GMT			
-1	FO8AB	14129	5-8	0400	W4IQG	W	
				0500-0600 GMT			
-5	MP4KDS	14116	4-5	0510	W4IQG	H	New One
KIBL	2-5	14187	5-7	0515	"	W	QSL Rarotonga Radio St
				1000-1100 GMT			
-29	GD3FXG	21014	5-69	1005	W4GJW	W	
				1200-1300 GMT			
-30	VS2UW	14180	5-6	1240	W4IQG	W	
				1400-1500 GMT			
-4	KA6AM	14053	589	1418	W5UX	H	
-4	MP4BAU	14041	559	1450	"	C	
-5	OD5LJ	14040	569	1456	"	H	
-5	4X4EX	14030	569	1433	"	H	
-5	3W8AA	14055	577	1441	"	H	
-5	YI2RR	14058	569	1454	"	W	
-30	OE3AS	14088	359	1446	W4GJW	W	
-5	VU2JK	14030	569	1437	W9FNR	W	
				1700-1800 GMT			
-4	I1BLF/T	21055	589	1725	W4GJW	W	
				1800-1900 GMT			
-4	ZS3BB	21093	589	1845	W4GJW	W	
				1900-2000 GMT			
-1	FQ8AV	14038	579	2035	W4GJW	H	
-1	CR6AP	14062	568	2037	"	H	
-1	FA8AM	14026	568	2032	"	H	
-1	FY7YE	14014	588	2032	"	H	
				2100-2200 GMT			
-29	ZD2JDB	14193	5-9	2140	W4IQG	W	
-4	EAØAB	14120	579	2158	W9FNR	W	
-5	CR5JB	14065	567	2105	"	C	
-5	VK4SE	14060	559	2126	"	W	
-5	CR7CJ	14025	569	2148	"	W	
-3	FG7XB	14047	338	2145	W4GJW	C	
-29	ZE5JA	21020	579	2130	"	W	
-29	FF8AJ	14050	459	2155	"	W	
				2200-2300 GMT			
-29	YU5BB	14065	579	2225	W4GJW	W	
				2300-2400 GMT			
-3	LU3ZF	14079	358	2315	W4GJW	H	
-4	CR5JB	14053	577	2310	"	H	
-4	FY7YF	14057	577	2312	#	H	

De FCRS

1. New QTH for A.R.I.is:
   A.R.I.
   Via San Tomaso
   Milano, Italy.

2. The ARI will be the QSL Bureau [illegible] IT/Atlanta, IS, IS, IT, MI [illegible]

3. The [illegible] is issued [illegible] now can show confirmation [illegible] was worked in the following since June 1, 1955.

1. EA-Spain	14. SV5-Dodecanese (Rhodes)
2. EA6-Balearic Islands	15. SV-Crete
3. EA9 Sp. Morocco	16. TA Turkey
4. CN2-Fr. Morocco	17. U-Syria
5. F-France	18. YU-Yugoslavia
6. FA-Algeria	19. ZA-Albania
7. FC-Corsica	20. TF1 Iceland
8. I,IT,MT2,AG2-Trieste	21. ZB2-Gibraltar
9. I3-Sardinia	22. ZC4-Cyprus
10. IT-Sicily	23. 3A2-Monaco
11. OD5-Lebanon	24. VE-Tunisia
12. SU-Egypt	25. [illegible]-Israel
13. SV-Greece	26. 5A2-Libya

Also a all Hams [illegible]
in Pacific [illegible] would [illegible]
needs this [illegible] with the [illegible]
the feds were [illegible] and [illegible]
Hold DX to all — [illegible]

From: WEST GULF DX CLUB
P.O. BOX 79
BATESVILLE, ARKANSAS, U.S.A.

FIRST CLASS MAIL

Dr. Myrlas Matthews, W5VAE
1717 E. College
Batesville, Arkansas

The DX Bulletin

PUBLISHED BY THE WEST GULF DX CLUB, BOX 79, BATESVILLE, ARKANSAS

Permission is granted to reproduce any part of The DX Bulletin provided full credit is given to the DX Bulletin and The West Gulf DX Club.

W5ALA, President; W5SFT, Vice President; W5JQY, Secretary-Treasurer; W5ZZR and W5VAE, CoEditors

FP8AP

Tha photo shows Gus Roblot operating station FP8AP. Gus has lived his entire life on Saint Pierre et Miquelon Islands. He has been employed by The Western Union since 1920. After FP8BX died, there was no active ham operator on the Islands. The only radio activity was that of either Canadian or Stateside operators for short periods of time. W0AIW, Ex FP8AM, instigated Gus to go on the air. As a result FP8AP is always available for a QSO on either fone or CW. Saint Pierre and Miquelon is a French overseas territory and archipelago, with an area of 93 square miles. The capital and main town is St. Pierre. Just off the southern coast of Newfoundland, from which it is separated by a 15-mile-wide channel, it consists of the islands of St. Pierre, Miquelon and 7 islet dependencies, among them Ile aux Marins. Gus will QSL 100% with everyone who makes a contact with him. His only complaint is that he receives many QSL cards from those with whom he has not made any contact. We DX operators are grateful to Gus.

De W5FXN

Via CE3DZ: ZD9AD is active on 28 Mc. fone but will be on 21. and 14. Mc. CW soon. Will be on Gough Island for 60 days more.

CE3DZ received a QSL from 3W8AA—So he QSL's.

LU3ZY returned to B. Aires this week. Cards will go out soon.

CE0AD will be on the air soon.

W5FXN, W5ZZR, W5VAE and W5EMN would like a sked with VQ6LQ.

W5GEL, Bob, made F.O.C.—the second W5. Congratulations!

De LA6QB

Dear OM'S:

I at first shall have to thank you for the copies of the Bulletin that I receive from W5ALA. It is interesting to read of those rare DX stns that the members contact.

I hope that I may copy a few rare bits from it in our monthly club magazine, "Amateur Radio," although there is only a tiny chance for our members to obtain contacts with them.

As I have mentioned for W5ALA before, I should be glad to inform you when there will be any active stations at SVALBARD (Spitzbergen) or any of the other Norwegian Possessions in the Arctic. There is now one active station from the island Hopen, situated a short distance south of the Edge Island 76' and 25' east. The operator has not yet got any receiver that is good for 20 meters. At present he is only on 80 meters, CW, at 3520 KC, from 0600 GMT time. Name is Carl with the call of LA9LD/P. Both time and power are limited so he asks that all QSO'S be short and do not waste time about QSL's. The cards will be sent for all contacts. Hopen counts as Svalbard for DXCC.

Vy 73 es good DX,
Peter K. Saebo, LA6QB
Box 898
Oslo, Norway.

QTH's

1.—A.R.I.—Via San Tomaso 3, Milano, Italy.
2.—HH7W—Box 117, Port au Prince.
3.—YO3FT—Box 95, Bucharest.
4.—15AAW—Box 85, Mogadiscio, It. Somali, Africa.
5.—SV0WL—A. T. Beyer, APO 206, P.M.N.Y.
6.—XZ2SS—San Shin, 73 University Ave., Rangoon, Burma.
7.—ZD1DR—Dave, Freetown, Sierra Leone.
8.—ZS9G—Box 196, Livingstone, Northern Rhodesia.

De ZS9G

Dave Baird, ZS9G, reports that many QSL's have been sent him to the QTH listed in the call book. He did not receive these. This is the wrong QTH. Correct QTH is listed above. This week he sent over 200 cards to confirm QSO's. Requests that we get correct QTH in the next new Call Book.

De KC6CG

Ed, KC6CG, is now back in the States and hopes to be on the air from his home QTH in Paramus, N. J. Home call is W2UDI. Ed says that he has 2600 QSU cards and will QSL for every QSO. Difficulty in getting cards put him behind.

New Member

Glenn Fuller, W5OGS, 414 S. E. Tenth Street, Grand Prairie, Texas.

De W5FXN

Jim would like to know if anyone has received a card from 3A2BH.

THE DX BULLETIN

DX LOG AROUND THE CLOCK

DATE	CALL	FREQ.	RST	GMT	BY	VIA	REMARKS
			Fone Reports.				
2-11	OA5G	14195	5-9	0014	W9EU	W	
2-11	FM7WQ	14125	5-9	0035	"	W	
2-4	VP8BS	21210	5-8	0010	W8GZ	H	
2-7	LU1DEB	14167	5-9	0100	W9EU	W	
2-9	PY7VG	14163	5-9	0145	"	W	
2-5	OZ1AD	14160	4-6	0200	W5KBU	H	
2-5	ZK1BS	14178	5-7	0400	W8PQQ	W	
2-4	ZK1BL	14187	5-8	0410	W5KBU	H	
2-4	ZK1BM	14175	5-8	0415	"	H	
2-4	FO8AD	14135	5-9	0420	"	H	
2-10	ZK1BL	14187	5-9	0637	W5ZZR	W	
2-6	ZM6AT	14162	5-8	0750	W5OGS	H	Working ZL's
2-11	VK9SP	14170	5-9	1311	W5ZZR	W	Papua.
2-8	HZ1TA	14105	5-9	1450	"	W	Ahmed-operator
2-5	HZ1AB	14110	5-8	1430	W8PQQ	H	
2-3	GD2FRV	14135	5-9	1445	W5KBU	W	
2-5	VU2EB	14140	4-6	1430	"	H	
2-5	VR6AC	14143	5-8	1440	"	W	On Tues.es Wed.
2-5	YO3GL	28850	5-8	1449	W4NYN	W	Bucharest
2-11	YN4CB	14120	5-9	1455	W9EU	W	
2-11	FM7WF	14125	5-9	1445	"	WW	
2-9	AP2L	14142	4-4	1400	"	H	
2-8	VK3AXR	14160	5-9	1515	W5ZZR	W	
2-5	LX1SI	21168	5-9	1514	W8PQQ	C	
1-22	MP4KAC	21260	4-4	1510	W8DUS	W	Kuwait
2-3	4X4DK	14155	5-6	1520	W5KBU	W	
2-5	GD3GMH	28310	5-9	1525	W4NYN	W	Harold
2-5	LA9AD	28875	4-4	1537	"	W	Name Ove.
2-11	PJ2AK	14125	5-9	1505	W9EU	W	
2-8	DL4EZ	21240	5-9	1650	W5ZZR	W	Home call W7VHH
2-8	EA7GF	21192	5-9	1715	"	W	L.P.
2-5	SP5AH	21261	5-8	1759	W8PQQ	W	
2-5	ZD6RM	28222	5-7	1730	W4NYN	W	
2-8	OQ5GM	28420	5-9	1733	"	H	
2-8	GI3GXP	28250	5-9	1745	"	H	
2-7	ZS1OF	21243	5-9	1720	W9EU	W	
2-7	DL1JV	21390	5-9	1715	"	W	
2-8	OQ5EM	28233	5-9	1758	W4NYN	W	Personal friend of W7[illegible]
2-8	ZS3JG	21115	5-9	1847	W5ZZR	W	
2-8	GD6IA	28250	5-9	1807	W4NYN	H	
2-7	ZS6DW	21200	5-9	1815	W9EU	W	
2-8	OQ5BQ	21206	5-9	1917	W5ZZR	W	
2-8	ZS9G	21150	5-9	1942	"	W	See new QTH
2-4	VQ5EK	21170	5-9	1927	W9MQK	W	#164
2-9	ZD2IDB	14185	5-6	2025	W5KBU	W	Tnx W4IQG
2-3	EI2D	14130	5-9	2120	"	W	
BE3DL	2-9	14180	5-9	2250	W9EU	W	Reverse Call-Date. Trnl
2-9	VP3LF	14180	5-9	2245	"	W	
2-3	VP8BF	21225	5-7	2355	W8GZ	H	
2-6	LU2BS	14201	5-9	2320	W9EU	W	
2-4	VP8BS	14116	5-8	0050	W5ALA	W	S.Shetlands.
2-8	YI2AM	14132	5-6	1500	"	H	L.P.
2-10	FB8BC	14137	5-8	0320	"	H	L.P.
2-7	4K4BC	14137	5-7	1510	"	H	L.P.
2-4	ZK1ES	14170	5-8	0400	"	H	

DATE	CALL	FREQ.	[illegible]	GMT	RT	[illegible]	[illegible]
2-6	VP5BS	14010	[illegible]	[illegible]	[illegible]	[illegible]	
2-6	VP4IW	14011	579	0055	"	E	
2-8	ZP5EC	14070	569	0050	"	C	
[illegible]	VP5BK	[illegible]	[illegible]	0137	W8PQQ	[illegible]	
[illegible]	[illegible]	[illegible]	[illegible]	[illegible]	[illegible]	[illegible]	
2-7	ZP5GN	[illegible]	[illegible]	0130	"	[illegible]	
2-7	ZP6CR	[illegible]	[illegible]	0130	"	[illegible]	
2-6	CR4AG	[illegible]	[illegible]	0100	W5OGS	[illegible]	
2-5	VP8BK	[illegible]	[illegible]	0130	W7FB	[illegible]	
				0200-0300 G[illegible]			
2-7	VP8BK	14060	569	0200	W3CPE	E	
2-10	F97KB	14060	569	0250	"	C	
2-10	CR4AG	14060	569	0255	"	C	
2-6	VR3B	[illegible]	569	0202	K5AHW	W	#08
2-10	VP5BE	14081	579	0237	"	E	Turks.
2-5	VR3B	14100	579	0215	W7FB	H	
				0300-0400 GMT			
2-5	VR3B	14076	579	0310	W8PQQ	C	
2-5	ZK1BL	14163	569	0350	"	E	
2-8	LU9AAW	14093	599	0305	W5OGS	W	
				0400-0500 GMT			
2-9	I1DCO	7040	578	0445	W3CPB	H	
				0500-0600 GMT			
2-9	ZS1EJ	7040	559	0500	W3CPB	H	
2-9	YO4AFA	7040	578	0505	"	H	
				0600-0700 GMT			
2-5	CR6AI	14042	449	0610	W5FXN	H	
				0700-0800 GMT			
2-9	I1TAI	7025	578	0710	W5FXN	E	
2-9	LZ2KCS	7025	448	0710	"	H	
2-9	UI8[illegible]	7025	449	071[illegible]	[illegible]	H	
2-9	ZU9AJK	7040	579	071[illegible]	[illegible]	E	
2-9	KJ6BM	7018	569	0716	"	E	
2-9	DL/AH	7028	589	0720	"	H	
				1100-1200 GMT			
2-5	FM/WP	14008	579	1140	W3CPB	E	
				1200-1300 GMT			
1-29	F9QV/FC	28063	[illegible]	1251	W8PQQ	W	
1-29	OY2H	14060	[illegible]	12[illegible]	"	W	
2-5	GA9GM	14081	561	12[illegible]	"	H	
2-5	[illegible]	14041	579	12[illegible]	"	W	
2-5	VU2JG	14024	[illegible]	12[illegible]	"	H	
2-5	VU2BL	14018	569	1256	"	H	
2-5	VQ8CB	[illegible]	575	1258	"	[illegible]	
2-5	VU2JG	[illegible]	[illegible]	1257	[illegible]	W	
2-3	[illegible]	14081	[illegible]	1235	W3GS	E	
2-3	[illegible]	14072	[illegible]	1252	"	E	
				1300-1400 GMT			
2-4	VU2MA	14075	589	1307	W8PQQ	W	L.P.
2-4	VQ8CB	14081	589	1312	"	W	L.P.
2-4	VS6CG	14021	579	1320	"	W	L.P.
2-[illegible]	AP2C	14059	579	1350	[illegible]	[illegible]	
2-[illegible]	ZL2AM	[illegible]	589	1352	"	[illegible]	

DX ING AROUND THE CLOCK

DATE	CALL	FREQ.	RST	GMT	BY	WHO	REMARKS
2-2	VU2AM	14092	579	1301	W8PQQ	W	
2-5	UH8TAA	14082	578	1304	"	H	
2-3	VU2MP	14062	579	1310	"	H	
2-4	AP2C	14065	569	1334	W2JT	W	
2-4	HZ1AB	14073	599	1322	W3GZ	H	
2-4	VQ8CB	14078	588	1332	"	H	
2-4	AP2C	14062	578	1342	"	C	
2-7	4S7WP	14050	339	1305	W5FTW	H	
2-7	VU2BI	14031	449	1340	"	H	
2-9	FB8ZZ	14034	559	1330	K5ABW	C	
2-9	FB8ZZ	14033	449	1330	W5FTW	H	L.P.
2-9	I5AAW	14054	567	1350	"	H	L.P.
2-10	AP2C	14082	569	1315	W5ALA	H	L.P.
			1300-1500 GMT				
2-4	MP4BAU	14039	569	1430	W8PQQ	C	
2-5	VU2JK	14031	579	1440	"	H	
2-5	KI3LP	14079	569	1453	"	H	
1-30	UA0KBB	14050	569	1430	W5FTW	W	L.P.
2-3	3W8AA	14063	568	1425	"	H	
2-5	4X4BB	14030	569	1430	"	H	L.P.
2-5	CD5LJ	14090	449	1425	W5FTW	C	
2-5	3W8AA	14069	458	1445	"	H	
2-7	VU2JK	14023	359	1420	W5FTW	W	L.P.
2-11	ZC4IP	14025	579	1422	W5OGS	W	
2-3	MP4BEE	14030	579	1400	"	W	Bahrain Is.
2-3	YV3FT	14033	569	1425	"	W	See W, Bulletin
2-4	AP2C	14063	569	1400	"	H	
2-6	UA4KPA	14080	559	1445	W7FB	H	
2-1	KI2RR	14058	559	1445	W5ALA	H	L.P.
2-6	CD5AV	14065	579	1435	"	H	L.P.
2-8	VR3B	14064	569	1400	"	H	L.P.
2-8	FY7YE	14093	579	1445	"	H	
2-10	SV0WL	14074	569	1405	"	H	L.P.
2-11	9S4AX	14003	569	1500	"	H	
			1500-1600 GMT				
1-29	FF8AQ	28107	579	1518	W8PQQ	W	Sahara FWA
2-3	FB8BR	14018	579	1528	W5OGS	W	
2-4	ZD6BX	14057	589	1532	"	W	
			1600-1700 GMT				
2-4	ZD2FNX	14007	579	1605	W5OGS	W	
2-3	UH8KAA	14024	588	1610	"	W	Xchanged reports.
2-6	UA6UI	14071	458	1600	W7FB	H	
2-6	UA3FG	14066	468	1608	"	H	
2-5	FA8RJ	21018	569	1645	"	H	
2-5	FA3OA	21018	559	1645	"	H	
			1700-1800 GMT				
2-4	VS9AS	14100	569	1746	W8PQQ	W	Fone report also.
2-7	ZD6RM	14005	559	1730	W7FB	W	Name Ron
			1800-1900 GMT				
2-5	VS9AS	14100	598	1802	W2JT	W	
2-6	IT1TAI	14030	569	1805	W3CPB	W	
2-6	CW5SL	14030	569	1855	"	W	
2-7	OH1SB	14010	559	1800	"	W	
2-9	SU2AD	14080	559	1810	"	C	[illegible]
2-3	EA8AF	14067	569	1853	W5OGS	W	

DX'ING AROUND THE CLOCK

DATE	CALL	FREQ.	RST	GMT	BY	WHO	REMARKS
				1900-2000 GMT			
2-4	EA6AM	14008	559	1920	W2JT	W	
2-7	FA8DA	14005	579	1920	W3CPB	W	
2-7	GI3KOT	14001	569	1940	"	W	
2-7	KG1AK	14001	569	1955	"	W	
2-6	ZS9O	14050	579	1950	"	C	es C.
2-4	3V8FA	14006	569	1923	W5OGS	W	
				200-2100 GMT			
1-29	YJ1DL	14007	589	2006	W8PQQ	W	L.P.
2-5	EAØI	14062	589	2030	W2JT	H	
1-28	ST2NG	14030	567	2012	"	W	
2-7	KT1UX	14020	569	2035	W3CPB	W	
2-5	EAØI	14069	559	2040	W5FXN	C	Ifni?
				2100-2200 GMT			
2-4	ET2AG	14055	459	2101	W2JT	W	
2-3	VQ4FM	14007	569	2130	W3CPB	H	
2-6	EAØI	14006	579	2106	"	W	Says Ifni.
				2200-2300 GMT			
2-5	CR5JB	14050	577	2200	W2JT	H	
2-5	CR5JB	14056	557	2245	W5FFW	H	
2-7	FF8BF	14051	569	2240	W7FB	W	Name Larry
				2300-2400 GMT			
2-3	EC6GK	14038	559	2348	W8PQQ	W	L.P.
2-4	ZD1DR	21098	589	2318	W9MQK	W	#165

De W5ALA

The unique advantage of THE DX BULLETIN is the speed with which it gets DX information to the membership. In an effort to reach the maximum, we are sending all copies via air-mail as an experiment. We will appreciate comments from the members regarding delivery time saved.

Fergus, MP4QAL, has returned to Dublin on 3 weeks leave while waiting a new assignment. Says he will catch up on QSL back-log. Fergus reports a new station, AP5RM, in Punjab/Lahore-He is ex. G3FNF, arme Ray, and will be there 18 months. Runs 25 Watts to a Zepp. Active around 1300 GMT. Crystal freq.-14101-25-40-50 Kc's.

From: The West Gulf DX Club
P.O.Box 79,
Batesville, Arkansas. U.S.A.

Myrlas Matthews, W5VAE
1?? E. College
Batesville, Arkansas

No. 6 Vol. [illegible]

THE DX BULLETIN

Pres. W5AIA
V.Pres. W5SFT
Sec.-Tr. W5JQY
Editor W5ZZR
W5VAE

Published by THE WEST GULF DX CLUB, Box [illegible], [illegible], Texas, U.S.A.

Permission to reproduce any or all parts of THE DX BULLETIN is granted provided credit is given THE DX BULLETIN.

Scratch Out!!

The following stations reported in the past should be scratched out.

1. AR1EW-The T.I.R.QSL Bureau in Damascus, Syria writes to inform us that this call is UNCONNU.
2. EA9I-KV4AA writes that W6TI never heard of this station. Those of us who have worked him have been told to QSL via W6TI.

QTH's.

1. 4S7WP-Shanti, Box 907, Colombo, Ceylon.
2. ZS7B-[illegible], [illegible], Germersau, [illegible]
3. ZK1BS-C/O Radio Station, Rarotonga, Cook Island.
4. YN1PM-Box 227, Managua, Nicaragua.
5. FS7RT-French St. Martin. QSL via W6TTH.
6. FB8XX-Pierre, BP 730, Tananarive, Madagascar.
7. VR3AC-Floyd [illegible], Pitcairn Island [illegible]
8. 3V8AB-19 rue Junon, Carthage.
9. LZ2KAC-Box 830, Sofia.
10. TT8AF-Box [illegible], [illegible], W.A.

De W5ALA.

Jack, W5ALA, writes us a letter weekly. As usual, it is full of many items of interest. This week he writes about the Dallas visit of VR3A. Ray spent several days with the Dallas gang. Ray told of his activity in VR3A land. He also stated that the DX bulletin was sent to him at all times by Jack. It was the only reading material he received from anyone. This is remarkable when we realize that the boat would come to the island about every 4-6 months. Ray is on his way to New York via stops in Memphis and Charlotte, N.C. In about one year he thinks that he will go to Fiji. If so, he will try to make a trip to Christmas Island, 3C3. While on the coast he purchased a 75A3-and plans to buy a Xmtr also. We only wish that we had the opportunity to meet Ray.

FS7RT

Reg, FS7RT, is now operating from French St. Martin. He runs a KWS1 and uses a 7[illegible] receiver. His home call is W6TTH. Several of the boys have worked him on SSB and AM. On SSB he was worked at 14372 KC and on AM at 14115 KC's. Be on the look out for him.

De W9FXB

1. FB8BR will be active from Comoro Island signing FB8BR/FB for 6 days beginning 24 Feb., 1956-14004 and 14050 KC's. After this he will be on one day per month.
2. FW8AB is on every Sunday at 0730 GMT on 14060 KC's
3. ZD9AD was heard at 14019 KC's on 2-11-56 at 2230 GMT.

Help Wanted Please!

W9FJB would like to know the QTH of Max Gennings who was at VR3C in May 1951.

DATE	CALL	FREQ.	RST	GMT	BY	WHC	REMARKS
2-11	FM7WQ	14.	5-9	0015	W9ABA	W	
2-11	ZS9G	21160	5-6	0025	W8GZ	W	
2-13	CR9AH	21130	4-4	0030	"	W	
2-15	FS7RT	14312	5-9	0030	W5ALA	W	QSL
2-15	FS7RT	14311	5-9	0100	W5LHP	W	QSL
2-12	ZK1BS	21153	5-9	0254	W9MQK	W	
2-12	ZL2AFA	21210	5-8	0259	"	W	
2-10	FB8BC	14135	5-9	0321	W5YLL	W	
2-11	VP5DC	14160	5-9	0310	W8QJR	W	
2-11	VP5RR	14175	5-9	0320	"	W	QSL via W5HUV
2-11	CR7AF	14131	5-9	0434	W5YLL	W	
2-12	CR7AF	14120	5-8	0430	W8GZ	C	
2-19	VP5RR	14152	5-9	0430	W5ALA	W	Turks
2-11	CR7AF	14130	5-9	0410	W5ALA	W	
2-12	FO8AN	14150	5-6	0500	W8GZ	W	
2-11	ZS9G	14193	5-9	0532	W2JT	W	
2-11	ZS7C	14110	5-7	0530	"	W	
2-12	ZK1BL	14186	5-9	0630	W5YLL	C	
2-12	ZK1BS	14194	5-9	0649	"	C	
2-12	ZK1BL	14190	5-9	0845	W8JQR	W	Bill
2-12	ZS7C	28374	5-7	1035	W5ALA	W	L.P.
2-11	ZS9G	21.	5-9	1252	W9ABA	W	
2-12	FM7WP	14.	5-9	1241	"	W	
2-12	CT3AN	14173	5-8	1235	W5YLL	W	
2-11	EA8AX	21.	5-7	1337	W9ABA	W	
2-11	FF8AP	21.	5-7	1357	"	W	
2-12	VP3HAG	21.	5-9	1328	"	W	
2-11	HA5BKA	21130	5-7	1330	W8GZ	W	
2-12	PZ1RM	21.	5-9	1402	W9ABA	W	
2-11	I1RC	28550	5-7	1406	W1PST	W	Trieste
2-12	HZ1TA	14125	5-5	1420	W8GZ	W	
2-14	VU2CD	14125	5-9	1420	W5ALA	W	L.P.
2-11	CR7AF	14143	5-7	1450	W8QJR	W	
2-11	EA8AX	21215	5-8	1528	W1PST	W	
2-11	SVØWT	21240	5-9	1510	W8GZ	W	
2-11	GC3EML	28300	5-9	1550	"	W	
2-14	FB9LU	14145	5-9	1500	W8QJR	W	Working FR8ZZ
2-12	EA9AR	14130	5-9	1642	W5YLL	W	
2-11	HA5KBA	21140	5-9	1615	W1PST	W	
2-11	OK1KAI	21240	5-9	1636	"	W	
2-11	ZS7C	21145	5-8	1706	"	W	
2-11	HA5KBA	21163	5-8	1715	W8QJR	W	
2-12	ZS9G	21.	5-8	1712	W9KXK	W	#157
2-11	ZS9G	21140	5-9	1818	W1PST	W	
2-11	DJ1EZP	21.	5-8	1825	W8QJR	W	
2-11	PZ1RM	21.	5-9	1855	"	W	
2-12	VP5DC	21.	5-9	1825	W9KXK	W	Turks
2-12	ZS7C	21170	5-9	1930	W9FJB	W	
2-12	ZS9G	21162	5-9	1955	"	W	
2-14	YI2AM	14189	5-9	1955	W5ALA	W	L.P.
2-17	FS7RT	21244	5-9	1912	W5ALA	W	
2-12	FG9AD	21235	5-9	2019	W4CJW	W	
2-12	FF8AK	21200	5-9	2025	"	W	
2-11	FF8AP	14180	5-9	2125	W1PST	W	
2-11	FF8AP	14165	5-9	2155	"	W	
2-9	ST2BB	14120	5-9	2310	W8GZ	W	
2-17	FS7RT	28480	5-5	2300	W9FDX	W	

Look for FS7RT 14197-14100 - 81100 Kc's.

THE DX BULLETIN.

DX'ING AROUND THE CLOCK

DATE	CALL	FREQ.	RST	GMT	BY	WHO	REMARKS
			0000-0100 GMT				
2-12	LU1XP	14074	598	0100	W4GJW	W	Tierra del Fuego
2-16	FS7RT	14115	579	0100	W5AIA	H	Via W6ITB
2-19	FM7WP	14027	569	0015	K5ABW	C	
2-19	FS7RT	14119	599	0030	W9HDS	C	
2-15	VP8BI	14098	599	0055	W9EU	W	
			0100-0200 GMT				
2-11	KM6AX	14034	559	0140	W5FXN	H	
2-19	II BNW/T	14030	559	0135	K5ABW	W	#108
			0200-0300 GMT				
2-16	VP8BI	14011	599	0217	W9ABA	W	Burma
2-12	DL7GO	3515	449	0225	W9FJB	W	
2-11	HA5KBA	7017	579	0225	W2JT	W	
2-13	VP8BK	14015	569	0200	W5FXN	H	
2-14	TF3MB	14017	559	0205	"	H	
2-16	CR4AG	14100	579	0255	W9KXK	W	#158
2-13	VP8BK	14010	599	0255	W9EU	W	
			0300-0400 GMT				
2-16	KA9TB	14097	599	0325	W9ABA	W	
2-12	G3GGN	3507	569	0305	W9FJB	W	
2-12	UAØAB	14052	559	0340	W5FXN	C	No talkee W's
2-13	ZP5OM	14022	579	0312	K5ABW	C	
2-13	VQ8AG	14017	448	0319	"	W	
2-15	FO8AN	14077	579	0335	W9EU	W	
2-14	KB6BA	14075	589	0340	"	H	Working FO8AN
			0400-0500 GMT				
2-12	DJ2HC	3517	569	0435	W9FJB	W	
2-10	YO3RF	7024	569	0409	W2JT	W	
2-12	UA9VA	14068	569	0410	W5FXN	W	No QSL's. New Zone [illegible]
UAØKAD	2-12	14081	449	0459	W5FXN	C	Beyond [illegible]
2-15	YV1PM	14042	589	0440	K5ABW	W	#106
2-16	ZS5AM	14070	579	0408	W9KXK	W	
2-12	CR7CI	14054	459	0425	K5ABW	H	
2-12	KB6BA	14080	589	0430	W7SGN	W	
			0500-0600 GMT				
2-13	FO8AG	14085	578	0545	W5FXN	H	
2-13	CR7CK	14028	558	0555	"	H	
2-14	FY7YE	14009	549	0510	"	H	
2-14	KG6FAE	14060	569	0512	"	H	
2-14	ZS3AP	14010	549	0520	"	H	
2-19	VQ2LQ	14052	559	0540	K5ABW	H	
2-19	CR6AI	14090	588	0555	"	H	
			0600-0700 GMT				
2-13	FK8AO	14087	449	0600	W5FXN	H	
2-13	FO8AB	14083	579	0603	"	H	
			0700-0800 GMT				
2-11	YJ1DL	14010	449	0725	K5ABW	C	0600 daily
2-19	FA8IH	14005	559	0700	K5ABW	H	L.P.
2-18	FK8AO	14080	569	0733	"	H	
2-19	VK1IJ	14055	569	0720	"	W	#109
2-19	EA8BF	14010	449	0745	"	H	
2-19	EA8CA	14010	449	0740	"	C	
2-19	YJ1DL	14085	569	0715	"	C	

THE DX BULLETIN

DX'ING AROUND THE CLOCK

DATE	CALL	FREQ.	GMT	BY	WHO	REMARKS
			0900-0930 GMT			
2-17	FO8AW	14084	929	W6MMK	V	
			1200-1300 GMT			
2-11	VS6CI	14065	1210	W2JT	C	
			1400-1500 GMT			
2-13	DU7SV	14080	1311	W5ABW	W	
2-12	LZ1KPZ	14085	1310	W5MMK	W	L.P.Jabo.
2-13	UA1KBE	14073	1330	W5TPC	H	
2-12	VQ8AG	14015	1343	"	H	
2-10	HZ1AB	14008	1400	W9FJB	W	
2-13	VU2BL	14031	1402	W9FJB	W	
2-11	FB8ZZ	14031	1340	W2JT	C	
2-11	DU1CE	14090	1350	W5FXN	H	
2-11	VS6CI	14073	1355	"	H	
2-13	DU7SV	14090	1330	"	H	
2-13	UA6KBU	14075	1335	"	H	
2-13	VU2BL	14043	1338	"	H	
2-13	VU2RT	14040	1343	"	H	
2-13	YO2VA	14062	1350	"	H	
2-15	VQ6LQ	14082	1340	K5ABW	H	
2-15	4S7MC	14029	1315	W5ADZ	W	
2-19	YA1AM	14085	1353	W5ALA	W	L.P.
2-18	VU2SX	14069	1359	"	H	L.P.
2-15	4S7MG	14030	1315	W5FXN	C	
2-15	VU2BI	14026	1318	"	H	
2-15	4S7WP	14026	1322	"	C	
2-15	UC2KAA	14021	1345	"	C	
2-16	4S7MG	14015	1351	"	W	
2-17	VS2TN	14031	1305	K5ABW	C	
2-17	OY2Z	14030	1315	W5FXN	C	
2-18	VQ6LQ	14055	1335	K5AIM	H	
2-18	YI2AM	14044	1350	"	C	
2-15	4S7MR	14047	1304	W5HDS	H	
2-16	VU2JA	14040	1313	"	H	
2-16	YI2AM	14030	1314	"	H	
2-16	VU2BL	14033	1320	"	H	
2-18	FB8BR	14015	1350	"	H	
2-18	4S7VP	14036	1301	"	H	
2-17	UB5KEM	14088	1322	"	W	
2-17	VU2BF	14080	1320	"	H	
			1400-1500 GMT			
2-19	FB8ZZ	14030	1420	W5TPC	C	
2-13	UA6UE	14027	1400	"	C	
2-11	DU1FC	14040	1442	W2JT	W	
2-11	UG6KAA	14036	1403	W5FXN	C	
2-11	YO3RS	14036	1410	"	H	
2-11	AP2C	14007	1430	K5ABW	C	
2-13	VU2BT	14037	1405	W5FXN	H	
2-11	VU2SX	14027	1409	"	H	
2-13	UB5KAA	14062	1408	"	H	
2-13	SV0WR	14013	1420	"	H	Calling AC5PN
2-13	AC5PN	14013	1430	"	C	QRJ
2-13	AC5PN	14005	1419	W5ADZ	W	[illegible]
2-15	VS6CI	[illegible]	[illegible]	W9[illegible]	W	
2-16	VU2SX	14020	1401	W5[illegible]	H	
2-18	FB8BR	14005	1430	W9EW	W	
2-13	VQ6LQ	14050	1400	"	W	
2-11	VU2SX	14020	1415	"	V	

DXING AROUND THE CLOCK

DATE	CALL	FREQ	RST	TIME	BY	VRC	REMARKS
			1200-1600 GMT				
2-11	VS1DE	14050	559	1512	[illegible]	*	
2-11	9G4AX	14003	349	1515	K5ABW	C	
2-11	FE8DR	14004	569	1349	"	-	
2-12	HB2L	14083	599	1505	W5FXN	D	
2-13	FR8BR	14010	583	1535	"	C	QSB
2-14	SM4AA	14041	569	1530	K9ABW	W	
2-18	VQ9DC	14042	559	1501	W5FXN	*	#197
2-18	CR6AI	14015	579	1545	"	T	
2-19	VU2SU	14090	449	1512	K5ABW	E	
2-19	DU7SV	14050	589	1515	"	I	
2-19	DU1DQ	14089	589	1515	"	*	
			1600-1800 GMT				
2-11	ZS9D	14010	559	1630	W5TPC	-	
			1800-1900 GMT				
2-18	FS7RT	21100	579	1820	W5ALA	P	
			1900-2000 GMT				
2-11	ZS7H	21100	569	1948	W9MQK	W	#166
			2100-2200 GMT				
2-12	ZS3BB	14017	579	2100	W9ABA	W	
2-12	FF8AJ	14055	569	2119	"	W	Avary Coast
2-11	ZD9AH	14020	559	2123	W2JT	W	
2-11	ZD1DR	21142	569	2100	W5FXN	B	
2-18	FA9RW	14080	559	2107	K5ABW	W	#107
			2200-2300 GMT				
2-12	ZD1DR	14022	569	2217	W9ABA	W	#206
2-11	ZD2ROC	14040	569	2230	W5ADZ	W	
2-14	VK3AWS	14041	589	2230	W9EU	W	L.P.
			2300-2400 GMT				
2-11	W4IKC/KW6	21135	569	2343	W9MQK	W	
2-11	CR4AG	14045	589	2305	W9FAB	W	
2-18	YS10	15055	599	2315	K5ABW	C	
2-13	EA8BP	14040	579	2315	W9EU	W	
2-13	ZD2ROC	14040	579	2330	W9EU	W	

W9HUZ to W5FXN

Van, W5HUZ, received 3A2BH QSL via W9 Bureau.

De W5ALA

W4JJW suggests that we arrange for a standard Club QSL card [illegible] member cards would be easy to recognize. If enough stations show some interest in this project we could get W5FXN to work something [illegible] Personally, I am in favor of it. Let's hear from the rest of the Club.

Slow Mails!

Last week we tried to check air mail versus regular mail. From the reports received, there is no difference in delivery to warrant the use of air mail. The difficulty is due to the poor connections for mail leaving Dallas. Perhaps if we published the Bulletin one day earlier everyone would be satisfied. As another alternative, we could publish the Bulletin every Sunday and get it out Monday morning. Let's hear some suggestions from everyone so that we can get the bulletin in your hands when most practical. Tnx.

DATE	CALL	FREQ	SIG	GMT	BY	WHC	REMARKS
2-10	W4IQG	[illegible]	[illegible]	0017	[illegible]	W	[illegible]
2-11	OD5LI	[illegible]	[illegible]	0240	W5OGS	W	L.P.
2-18	CR4AG	14026	579	0312	"	W	Says QSL via W5BNO
2-17	FB8DC	[illegible]	[illegible]	[illegible]	[illegible]	W	
2-18	VQ6LQ	[illegible]	579	0420	W5OGS	W	
2-20	3V8BA	[illegible]	5-9	0500	[illegible]	W	Armando. On every nite
2-11	ZK1BL	[illegible]	5-9	0600	W5OGS	W	
2-10	YU3AJA	[illegible]	559	0800	"	W	
2-19	VK9XK	14063	569	0800	"	W	Papua
2-[illegible]	VU[illegible]	[illegible]	569	1225	W1NWO	H	
2-[illegible]	HS7WP	14037	559	1225	"	H	
2-19	VS6AE	14079	569	1224	"	H	
2-19	YA1AM	14090	569	1314	"	H	Armin. OD5AX
2-18	VS9AS	14100	559	1400	[illegible]	H	
2-14	YA1K	14115	5-8	1245	W4IQG	C	
2-14	YI2AM	14186	5-9	1320	"	W	
2-17	HC8GI	14168	5-9	1256	"	W	
2-18	[illegible]	1408[illegible]	[illegible]	2300	[illegible]	W	What a pile up!
2-18	VQ9[illegible]	14046	[illegible]	1442	"	W	Need his QTH
2-19	VS6[illegible]	14032	[illegible]	1630	"	H	Went to A3 on 14105 Kc
2-19	ZD2JHP	14072	[illegible]	2240	[illegible]	W	New one! #181
2-19	UT8AE	14020	569	1353	"	C	
2-19	YI2AM	14072	[illegible]	2240	"	W	
2-19	UA0KAB	14050	579	1325	[illegible]	W	Report X'Change. #182
2-18	[illegible]	14030	579	1630	"	W	#180

LAST MINUTE

De W5BNO

John, W5BNO, will contribute a pair of 8008 rectifier tubes to the CW/Fone high scorer-which ever has the highest score in the club. Delivery of tubes to be in Dallas

From:
THE WEST GULF DX CLUB,
P.O.BOX 79
BATESVILLE, ARK.U.S.A.

FIRST CLASS MAIL

Dr. Myrlas Matthews, W5VAE
1717 E. College
Batesville, Arkansas

NO. 9-1956 27, Feb. 1956.

The DX Bulletin

PUBLISHED BY THE WEST GULF DX CLUB, POST OFFICE BOX 79, BATESVILLE, ARKANSAS

Permission is granted to reproduce any part of The DX Bulletin provided full credit is given to the DX Bulletin and The West Gulf DX Club.

W5ALA, President; W5SFT, V.-President; W5JQY, Sec'y.-Treas.; W5EMN, W5ZZR and W5VAE, Co-Editors

CONGRATULATIONS TO W9FKC

NUMBER 316 CERTIFICATE FOR WAZ GOES TO MYRON HEXTER. MAY I ON BEHALF OF THE [illegible] CONGRATULATE YOU ON YOUR ACHIEVEMENT.

DE W9EU

HUBERT FB8BR/EB8 SAID TO SEND ALL QSL'S CARDS FOR COMORRO ISLAND CONTACTS TO HIS HOME OTHER WISE [illegible] HUBERT CHOTARD [illegible] [illegible] POST OFFICE BOX 750, TANANARIVE, MADAGASCAR.

DE W9HQK

HAS ANY ONE RECEIVED A QSL FROM MP4JO? I SENT A QSL AND A SELF ADDRESSED AND STAMPED ENVELOPE TO W2PCI AS MP4JO SAID TO DO, BUT NO LUCK.

ALSO TELL JIM, W5FXN THAT I RECEIVED MY 3A2BH CARD A LONG TIME AGO VIA AIR MAIL.

DE W9FTR

W6BP WHO EA8/IFNI SAID WOULD HANDLE QSL CARDS, SAYS "NEVER HEARD OF HIM" JUST ANOTHER PHONY.

QSL'S

1. UA4LE- NAME ANATOL,- VLADIMOVSK RADISHEVA 6 USSR. ON SECOND QSO SAID TO QSL VIA OKSEA OR W7ASG.

2. SV0WT-"VINCE" APO 206, N.Y. N.Y.

3. FB8BR/FB8.- POST OFFICE BOX 750, TANANARIVE, MADAGASCAR.

4. UA6UI - BOX 22, ASTRAKHAN, USSR.

PLEASE ENCLOSE THE IT-TAPE FILM. THE, AS [illegible] LOST. WE REPAIR DATA [illegible] TAPING. [illegible] A FEW DAYS REST, AND A CHANCE TO READ [illegible] HE HAS 98 QSL'S, SO GO AFTER THEM YES.

HERE IS A BIT OF DX DOPE FROM W6XY

JOHN, W6YY WAS THE RECIPIENT OF THE SOUTHERN CALIFORNIA DX CLUB'S "DXER AWARD" FOR THE YEAR 1955 AT THE HOLIDAY-BOUND ANNUAL MEETING AT FRESNO LAST MONTH. THIS AWARD IS FOR OUTSTANDING DX PERFORMANCE AMONG SOUTHERN CALIFORNIA DX AMATEURS.

SUNDAY, FEBRUARY 19, WAS A RED LETTER DAY IN SOUTHERN CALIFORNIA. THE 10 METER BAND WAS OPEN FOR THE FIRST TIME-REAL GOOD. SEVERAL W6s WORKED WAC. EUROPEANS POURING IN LIKE A TON OF BRICKS.

DANNY, VP2VE/P NOW POGAN IN TAHITI, SAYS THAT IT WILL BE IMPOSSIBLE FOR HIM TO VISIT TONGA OR THE TOKELAUS BECAUSE OF ADVERSE CONDITIONS CONCERNING HIS SAILBOAT-RIGS, ANCHORAGES, ETC. HE DOES EXPECT TO GET TO VR1, BRITISH PHOENIX, SOMETIME IN MARCH. INCIDENTALLY VR1P HAS BEEN HEARD ON 14 MC. FORM THAT POINT.

ZL2GX HAS PUT HIS TRIP TO THE KERMADEC ISLANDS OFF UNTIL HE CAN BE DEFINITELY ASSURED OF TRANSPORT- PROBABLY SOMETIME NEXT YEAR. HIS SCHEDULES, THROUGH VQ8BB, WITH UA0KSL IN TANNU TUVA HAVE NOT YET PAID EITHER, INCIDENTALLY, DOES ANYONE KNOW WHY THIS COUNTRY WAS REMOVED FROM THE LIST?

DENNIS, ZD8FIX IS KEEPING NIGERIA ON THE DX MAP WITH HIS PHONE ON 14000 KC.

ANOTHER NEW(AND WANTED)ONE IS FO7XA, ON AROUND 1600, 14100 kc.

ZS3G AND ZS3O BOTH ACTIVE FROM BECHUANALAND,. ZS3G WAS IN TO SOUTHERN CALIFORNIA FOR FOUR HOURS STRAIGHT ON 21 MC. PHONE DURING THE RECENT ARRL DX PHONE TEST. (W5zzp WANTS TO KNOW HOW DO YOU GET A CARD FROM THIS ONE)

BILL SCARBOROUGH, VIDELY KNOWN FOR HIS DX EXPLOITS, AS ZK2AA IS NOW OPERATING FULL BLAST FROM COOK AS ZK1BS,- 14 and 21 MC. PHONE. ZK1BL ALSO ACTIVE FROM SAME PLACE.

EUROPEANS HEARD CALLING AC4TN, CW ON 14025 KC AROUND 1500 GMT BUT UNHEARD IN W6.

ANOTHER NEW ONE TO BECOME ACTIVE IS AP2RH ON 14025 KC.

DE W5FTA

OFFICIAL BULLETIN NR 533FROM ARRL HEADQUARTERS WEST HARTFORD CONN FEB. 16 1956 TO ALL RADIO AMATEURS BT

THE REF INVITES AMATEURS THROUGHOUT THE WORLD TO TAKE PART IN THE FRENCH CONTEST SCHEDULE FROM 1200 GMT MARCH 3 TO 2400 MARCH 4 FOR PHONE AND FROM 1200 GMT APRIL 14 to 2400 APRIL 15 FOR CW. THIS WILL BE AN EXCELLENT OPORTUNITY FOR AMATEURS TO CONTACT NEW FRENCH PROVINCES AND FRENCH UNION COUNTRIES FOR THE DFF AND DUF AWARDS. CONTEST DETAILS APPEAR ON PAGE 132 OF MARCH QST AR.

DX'ING AROUND THE CLOCK - PHONE -

DATE	CALL	FREQ.	RST	WHO	BY	REMARKS
2-15	FS7RT	14312	5-9	W	W5YLL	0025 GMT
2-17	VP8BS	21190	5-9	H	W8GZ	0045 GMT
2-19	4S7YL	14160	5-6	H	W5YLL	0245 GMT S.P.
2-17	FS7RT	14297	5-8	W	W9FJB	0250 GMT
2-19	FS7RT	14303	5-8	W	W[illegible]	0230 Gmt
2-19	FS7RT	14300	5-9	W	W9MQK	0238GMT
2-17	FS7RT	14299	5-9	W	W9FKC	0243 #232
2-19	FS8BC	14134	5-9	H	W5YLL	0330 GMt
2-22	KA2IM	14130	5-8	W	W5DYS	0345 GMt
2-17	FS7RT	14097	5-9	W	W8ZTH	0340 GMT
2-16	FO8AB	14138	5-9	H	W5YLL	0345 GMT
2-16	ZK1BS	14141	5-9	H	W5YLL	0346 GMt
2-16	KH6ASH/KB6	14192	5-9	W	W5YLL	0410 Canton Island
2-24	KM6AI	14251	5-9	W	W5DYS	0440 GMT
2-17	FG7TT	14125	3-4	C	W8QJR	0400 Guadalupe
2-20	ZK1BS	14145	5-9	W	W8QJR	0530 GMT
2-20	FO8AN	14145	4-4	W	W8QJR	0600 GMT
2-19	EQ4BZ	14130	5-9	W	W9QJR	0745 Gmt
2-20	4S7YL	14150	5-8	W	W8QJR	1300 GMT S.P.
2-24	KG6GX	14206	5-8	W	W5DYS	1350 GmT
2-23	VR2CI	14128	5-9	W	W5DYS	0510 GMT
2-24	DU1KV	14160	5-7	W	W5DYS	1430 GMT
2-22	CN8MI	21240	5-7	W	W[illegible]qv	1134 GMT
2-19	VQ6LQ	14130	5-9	H	W5YLL	1445 Gmt L.P.
2-15	CR6CJ	28100	5-7	W	W8GZ	1630 Gmt
2-15	LX1SI	21210	5-8	H	W8GZ	1725 Gmt
2-18	FS7RT	21243	5-7	C	W[illegible]wx	2030 Gmt on SSB
2-18	FS7RT	28490	5-7	C	W[illegible]D4B	2145-2300 On amt SSB
2-13	KH2US	14193	5-8	W	W8GZ	2315 GMT

DATE	CALL	FREQ.	SIGS	TIME	CW	QTH	REMARKS
				0000-0100			
2-14	3T8PA	14017	579	0023	U	W9FNR	
2-23	I1BLP/T	14000	579	0024	T	W5OTR	
				0100-0200			
2-17	4S7WR	14049	599	0110	U	W9FZO	(Name in Line a [illegible])
2-17	4S7WP	14020	579	0127	U	W9FZO	
2-23	I1BLFK	14000	579	0144	T	W3ADA	
2-22	VP2EU	14003	579	0150	U	W6JMS	
2-15	4S7VP	14042	569	0131	U	W6ABA	Long Path
2-17	4S7HO	14080	569	0141	U	W6MFA	
2-20	5A2TG	14002	589	0146	U	W1LZA	
2-14	AC5PN	14069	569	0158	U	W9JJB	
2-16	4S7VT	14043	589	0109	U	W9JJB	
2-17	4S7OA	14059	561	0151	U	W9JJB	
2-20	VP2MT	14100	579	0100	U	W9EZ	
2-15	VP2BT	14116	599	0135	U	W6TLR	
2-21	PY7WT	14105	559	0140	U	W5IDZ	
				0200-0300			
2-15	AC5TN	14052	549	0203	U	W9FZO	
2-20	FO8AN	14075	569	0220	U	W9FZO	
2-18	VP2AD	14065	559	0200	U	W5IDZ	LASHAN.C
2-18	FG7XB	14075	569	0205	U	"	
2-22	5A2TG	14001	589	0200	U	"	
2-22	YV5BC	14065	569	0230	U	"	#100
2-22	ZE1JG	14075	579	0245	U	"	
2-23	YV5AX	14000	589	0223	U	W9ABA	
2-19	FO8AN	14075	589	0230	U	W9EU	
2-19	YV1AB	14076	599	0255	U	"	
2-23	ZA5BP	14070	579	0220	U	W2OLZ	
				0300-0400			
2-19	VR3B	14061	569	0300	U	W6KDS	
2-22	FS7MT	14098	559	0330	U	W5UUK	
2-21	JA8AT	14040	579	0315	U	W1FZ	
2-21	YU3KZ	14015	599	0330	U	W5OIC	
				0400-0500			
2-17	FO8AN	14100	579	0410	U	[illegible]	
2-17	FO8AN	14041	559	0415	U	W9[illegible]	(Back Yaland, Hamo Soon)
2-22	GR7GI	14045	579	0420	U	W9YED	
2-22	ZS2ES	14040	589	0436	U	"	
2-22	KM6AY	14060	599	0440	U	"	
2-21	JA8AA	14063	589	0415	U	[illegible]	
2-23	GR7GI	14060	579	0434	U	"	
2-23	ZT6JN	14022	579	0425	U	W4OZS	
				0500-0600			
2-18	FT7AF,	7015	589	0500	U	W6HN	
2-19	FE2D	7021	559	0530	U	"	
2-19	YU1DEP	7020	559	0500	U	"	
2-20	ZA9O	14076	569	0545	U	W9FNR	
				0600-0700			
2-19	XE1HY	7012	579	0610	U	W9HT	
2-19	DJ2VY	7024	579	0618	U	"	
2-19	OK1AL	7008	469	0620	U	"	
2-19	DJ2EC	7012	579	0629	U	"	
2-19	YU1AD	7021	569	0636	U	"	
2-21	4S7GE	14078	559	0634	U	[illegible]	
2-21	VE6EM	14095	459	0644	U	"	
2-23	YJ1DL	14022	589	0620	U	W5OOS	

				0900-0950				
2-22	[illegible]	[illegible]	[illegible]	[illegible]	[illegible]	[illegible]	[illegible]	
2-22	D4797	[illegible]	[illegible]	[illegible]	[illegible]	[illegible]	[illegible]	
2-23	[illegible]	[illegible]	[illegible]	[illegible]	[illegible]	[illegible]	[illegible]	[illegible]
				0950-1000				
2-23	[illegible]	[illegible]	[illegible]	[illegible]	[illegible]	[illegible]	[illegible]	
[illegible]	[illegible]	[illegible]	[illegible]	[illegible]	[illegible]	[illegible]	[illegible]	
				1000-1100				
2-25	[illegible]	[illegible]	[illegible]	[illegible]	[illegible]	[illegible]	[illegible]	
				1100-1200				
2-27	[illegible]	[illegible]	[illegible]	[illegible]	[illegible]	[illegible]	[illegible]	
				1200-1300				
2-31	[illegible]	[illegible]	[illegible]	[illegible]	[illegible]	[illegible]	[illegible]	L/T
2-31	[illegible]	[illegible]	[illegible]	[illegible]	[illegible]	[illegible]	[illegible]	[illegible]
2-14	[illegible]	[illegible]	[illegible]	[illegible]	[illegible]	[illegible]	[illegible]	
2-14	[illegible]	[illegible]	[illegible]	[illegible]	[illegible]	[illegible]	[illegible]	
2-16	[illegible]	[illegible]	[illegible]	[illegible]	[illegible]	[illegible]	[illegible]	
2-19	[illegible]	[illegible]	[illegible]	[illegible]	[illegible]	[illegible]	[illegible]	
2-21	[illegible]	[illegible]	[illegible]	[illegible]	[illegible]	[illegible]	[illegible]	
				1300-1400				
2-16	[illegible]	[illegible]	[illegible]	[illegible]	[illegible]	[illegible]	[illegible]	L/T
2-16	[illegible]	[illegible]	[illegible]	[illegible]	[illegible]	[illegible]	[illegible]	
2-16	[illegible]	[illegible]	[illegible]	[illegible]	[illegible]	[illegible]	[illegible]	
2-19	[illegible]	[illegible]	[illegible]	[illegible]	[illegible]	[illegible]	[illegible]	L/P
2-20	[illegible]	[illegible]	[illegible]	[illegible]	[illegible]	[illegible]	[illegible]	L/P
2-20	[illegible]	[illegible]	[illegible]	[illegible]	[illegible]	[illegible]	[illegible]	L/P
2-14	[illegible]	[illegible]	[illegible]	[illegible]	[illegible]	[illegible]	[illegible]	
2-16	[illegible]	[illegible]	[illegible]	[illegible]	[illegible]	[illegible]	[illegible]	
2-17	[illegible]	[illegible]	[illegible]	[illegible]	[illegible]	[illegible]	[illegible]	
2-15	[illegible]	[illegible]	[illegible]	[illegible]	[illegible]	[illegible]	[illegible]	
2-19	[illegible]	[illegible]	[illegible]	[illegible]	[illegible]	[illegible]	[illegible]	
2-19	[illegible]	[illegible]	[illegible]	[illegible]	[illegible]	[illegible]	[illegible]	
2-20	[illegible]	[illegible]	[illegible]	[illegible]	[illegible]	[illegible]	[illegible]	
2-21	[illegible]	[illegible]	[illegible]	[illegible]	[illegible]	[illegible]	[illegible]	L/T
2-21	[illegible]	[illegible]	[illegible]	[illegible]	[illegible]	[illegible]	[illegible]	L/T
2-21	[illegible]	[illegible]	[illegible]	[illegible]	[illegible]	[illegible]	[illegible]	L/T
2-21	[illegible]	[illegible]	[illegible]	[illegible]	[illegible]	[illegible]	[illegible]	L/T
2-21	[illegible]	[illegible]	[illegible]	[illegible]	[illegible]	[illegible]	[illegible]	L/T
2-21	[illegible]	[illegible]	[illegible]	[illegible]	[illegible]	[illegible]	[illegible]	L/T
2-23	[illegible]	[illegible]	[illegible]	[illegible]	[illegible]	[illegible]	[illegible]	[illegible]
2-22	[illegible]	[illegible]	[illegible]	[illegible]	[illegible]	[illegible]	[illegible]	
2-23	[illegible]	[illegible]	[illegible]	[illegible]	[illegible]	[illegible]	[illegible]	[illegible]
2-21	[illegible]	[illegible]	[illegible]	[illegible]	[illegible]	[illegible]	[illegible]	
2-21	[illegible]	[illegible]	[illegible]	[illegible]	[illegible]	[illegible]	[illegible]	
2-21	[illegible]	[illegible]	[illegible]	[illegible]	[illegible]	[illegible]	[illegible]	
2-23	[illegible]	[illegible]	[illegible]	[illegible]	[illegible]	[illegible]	[illegible]	[illegible]
2-23	[illegible]	[illegible]	[illegible]	[illegible]	[illegible]	[illegible]	[illegible]	
2-02	[illegible]	[illegible]	[illegible]	[illegible]	[illegible]	[illegible]	[illegible]	
2-04	[illegible]	[illegible]	[illegible]	[illegible]	[illegible]	[illegible]	[illegible]	
2-24	[illegible]	[illegible]	[illegible]	[illegible]	[illegible]	[illegible]	[illegible]	[illegible]
2-19	[illegible]	[illegible]	[illegible]	[illegible]	[illegible]	[illegible]	[illegible]	L/T
2-22	[illegible]	[illegible]	[illegible]	[illegible]	[illegible]	[illegible]	[illegible]	L/T
				1400-1500				
2-16	[illegible]	[illegible]	[illegible]	[illegible]	[illegible]	[illegible]	[illegible]	
2-17	[illegible]	[illegible]	[illegible]	[illegible]	[illegible]	[illegible]	[illegible]	
2-16	[illegible]	[illegible]	[illegible]	[illegible]	[illegible]	[illegible]	[illegible]	
2-15	[illegible]	[illegible]	[illegible]	[illegible]	[illegible]	[illegible]	[illegible]	
2-19	[illegible]	[illegible]	[illegible]	[illegible]	[illegible]	[illegible]	[illegible]	
2-13	[illegible]	[illegible]	[illegible]	[illegible]	[illegible]	[illegible]	[illegible]	
2-14	[illegible]	[illegible]	[illegible]	[illegible]	[illegible]	[illegible]	[illegible]	

THE DX BULLETIN

DATE	CALL	FREQ.	RST	GMT	WHC	BY	REMARKS
			1500-1600				
2-19	AØ2RH	14026	569	1510	W	W9FJB	
2-19	UA4LR	14010	[illegible]	1530	W	"	QSL VIA [illegible]
2-17	ZS3K	21085	559	1604	W	WØDZX	
2-11	UA4LO	14024	579	1540	W	[illegible]	
2-19	UA4LE	14045	469	1510	W	"	
2-21	VØ1GX	14020	589	1550	W	"	
2-22	ZB1AJX	21050	589	1534	W	WØUQV	
			1600-1700				
2-17	EA1AB	28020	579	1700	W	W7FB	
2-21	4S7MR	14044	559	1620	W	"	Name Ron.
			1700-1800				
2-21	UB5UA	14012	569	1725	C	W7FB	
2-21	VQ8AC	14015	569	1730	W	"	Hello to WGDXC
			1800-1900				
2-22	VS9AS	14099	559	1950	W	W9ABA	
2-19	ZS3K	21090	579	1945	C	W9PSO	
2-18	VS9AS	14100	559	1924	W	W9ABA	#DCS
2-19	VQ8CC	14027	569	2000	C	W5HDS	
2-22	4S7EM	14045	559	1905	H	WØDAE	
2-22	CT3AB	14000	589	1940	W	WØUQV	
			2000-2100				
2-19	VR2CC	14035	569	2000	[illegible]	[illegible]	
2-22	HA8AP	14020	569	2019	W	WØUQV	
2-22	FM7WP	14025	589	2030	C	"	
2-21	YU3KT	14081	569	2057	C	"	
			2100-2200				
2-18	SVØWT	14063	569	2116	W	W9ABA	
2-18	FS7RT	14079	589	2137	W	"	
2-19	ZD2JHP	14071	569	2145	C	W5HDS	
2-21	SVØWT	14072	549	2103	W	WØUQV	APO #DCS KYC
2-19	CT3AB	21060	568	2145	C	W9DSO	
2-19	CT2BØ	14010	569	2155	W	W9OCS	
			2200-2300				
2-22	ZD4DR	21030	559	2248	W	W7UPK	
2-19	ZD2JHP	14071	568	2227	W	W9ABA	
2-11	3V8FA	14005	559	2210	H	W9DZX	
2-22	ZD4CC	14005	579	2222	H	WØDAE	
2-22	ZB1AJ	14070	579	2248	W	WØUQV	

FROM:
THE WEST GULF DX CLUB
P.O. BOX 79
BATESVILLE, ARKANSAS. U.S.A.

FIRST CLASS MAIL

Dr. Myrlas Matthews, W5VAE
1717 E. College
Batesville, Arkansas

The DX Bulletin

PUBLISHED BY THE WEST GULF DX CLUB, POST OFFICE BOX 79, BATESVILLE, ARKANSAS

Permission is granted to reproduce any part of The DX Bulletin provided full credit is given to the DX Bulletin and The West Gulf DX Club.

W5ALA, President; W5SFT, V.-President; W5JQY, Sec'y.-Treas.; W5EMN, W5ZZR and W5VAE, Co-Editors

De W5ALA

ZL2GX SAYS YJ1DL SAYS YJ8AA WILL BE ACTIVE SOON.

KG7AA CLOSED DOWN ON FEB. 28, AND MOVED TO PT8AK.

ZS6XL HAS A NEW VIKING RANGER.

ZS6ANE SAYS ZS2MI IS OUT OF GASOLINE UNTIL APRIL.

VY3AM NEEDS IDAHO, NEVADA, MONTANA NORTH AND SOUTH DAKOTA FOR WAS.

TO KW8AB: AL, W8CEU HAS NOT RECEIVED CARD YET.

W5ALA RECEIVED VIA BUREAU CARD FROM FB8ZZ.

"NEVER GIVE UP"

W5OOS RECEIVED A CARD THIS WEEK FROM FM7WQ, BY WAY OF W6DXC. HE HAS BEEN WAITING EIGHT YEARS TO GET THIS ONE CONFIRMED. CONGRATULATIONS, GLENN!

FROM THE REPORTS RECEIVED HERE AT THE EDITOR'S SHACK, THE WQIXC QSL IS A THING THAT SHOULD HAVE BEEN PRINTED A LONG TIME AGO. THE MAJORITY IS IN FAVOR OF IT.

De W5JQY.

Plans should be made for the annual meeting, perhaps in May. We would like to get the nonconsensus of opinion as to the time and place for the session. The present officers will go out of office in June. The meeting should be held in May in order that the new officers might have time to get acquainted with the duties of the respective offices. Dallas seems to be the choice from here. I know Mack can give us an organ recital too. Let's hear from all of those interested. We would be happy to have you in Arkansas. Any more suggestions besides Texas and Arkansas. Maybe Electric E voice might give us some ideas for the meeting.

PHONE

DATE	CALL	KCS	TIME	SIG	VIA	REMARKS
2-21	3V8BA	14146	[illegible]	[illegible]	W6AIA	
2-21	ZK1BS	14149	5-9	0417	H	" Qsl by ZK2AB
2-21	VP5BR	14132	5-8	0465	H	" QSL by W5HVV
2-23	3V8BA	14137	5-9	0347	H	"
2-24	CT3AN	14172	5-6	0325	H	"
2-20	3WABA	14165	5-9	0430	H	W5YLI
2-20	FO8AD	14120	5-9	0555	H	"
2-22	ZL6AT	14160	5-9	0620	H	"
2-22	SP5MO	14170	5-9	0420	C	"
2-22	VR2BZ	14117	5-9	0520	H	"
2-22	YJ1DL	14025	5-9	0600	W	"
2-22	FB8BC	14032	5-8	0450	W	"
2-25	CE7ZZ	14160	5-9	0430	H	W8QJR
2-18	CR9AH	28359	5-5	1220	W	W9FDX
2-18	FO8AN	14139	5-5	0806	W	" Tnx to W8QJR
2-26	FB8BC	14136	5-7	0357	W	"
2-17	CN8DS	28540	5-5	1925	W	W5CF
2-11	CN8CF	28860	5-8	1445	H	"
2-11	GM6MN	29080	5-8	1814	W	" Xtal this freq .
2-11	VP9L	14250	5-9	0358	W	"
2-11	VP9HH	14260	5-8	0413	H	"
2-15	EA4DA	28538	5-9	1545	W	"
2-18	FY7YE	14120	5-9	0248	W	W2HDA Low mod.
2-18	FB8BC	14140	5-8	0318	W	"
2-21	OD5DA	14175	5-9	0340	W	"
2-23	FB8BC	14134	5-9	0326	W	"
2-25	FB8BC	14141	5-9	0321	W	"
2-20	XZ2SS	14134	5-6/8	1653	W	"
2-26	CT3AN	14125	5-9	0200	H	W5ALA
2-26	VQ5FS	14145	5-9	0515	H	"
2-27	HC8GI	14150	5-9	0430	H	"
2-29	FG7XB	28304	5-9	1555	H	"
2-23	3V8BA	14142	5-9	0113	W	W4NYN Name Armando
2-26	CR7BB	28570	5-7	1421	W	" Name Manuel
2-26	VQ4EO	28700	5-8	1501	W	W4NTN Name Paul
2-27	I1VS	28650	5-4	1730	H	"
2-27	GC6ECM	28560	5-9	1810	H	"
2-27	GD3GLN	28312	5-9	1820	H	"

RANGER CERTIFICATES TO VR6AC, 4S7WP, VK3HL

ATTENTION

I 4SVW2 IS INTERESTED IN COMING TO THE U.S.A. TO LEARN ELECTRONICS AND WILL WORK IN ANY FOREIGN COUNTRY FOR ANY COMPANY THAT WILL TRAIN HIM.... IF ANY MEMBER CAN HELP HIM, LET ME KNOW. HE SPEAKS ENGLISH. HE ALSO ASKS THAT ALL OTHER MEMBERS HE HAS POINTED TO PLEASE QSL. (SEND YOUR INFORMATION TO JACK, W6AIA)

DE W4NYN

"HELP WANTED" THE QTH OR WHERE ABOUTS OF KA0IJ.

DE W9HUZ

THE DXCC SEAL IS OFF SPEED ALL, ACCORDING TO WORD. HERE TO GIVE LETTER SOON WITH DETAILS.

DX'ING AROUND THE CLOCK

DATE	CALL	FREQ.	RST	GMT	WHO	BY	REMARKS
			0000-0100				
2-22	FB7WT	14100	599	0042	W	WØANF	
2-22	YJ1DL	14026	599	0003	W	W5ALA	
2-20	FB7WT	14100	559	0007	W	[illegible]	
2-21	[illegible]	14055	579	0055	W	[illegible]	
2-24	VU5BC	21105	559	0010	C	W5FXN	
2-25	ZP5RX	21090	572	0050	H	K5ABW	
			0200-0200				
2-22	SVØWT	14000	599	0134	W	W9NDA	
2-26	FB7RT	14100	449	0100	C	W5FXN	
			0200-0300				
2-27	VR3B	14084	599	0210	W	W9NDA	
2-23	HEG7XB	14065	578	0300	C	K5ABW	
2-19	GR4AG	14025	579	0300	W	W9HUZ	
2-29	GØ3CD	14010	569	0350	W	"	
2-21	FB7MT	14085	589	0023	W	W9FNR	
			0300-0400				
2-26	KX6AF	14039	589	0343	W	W5OGS	
2-21	KX6WV	14080	579	0303	W	W9FNR	
			0400-0500				
2-15	FO8AW	14080	569	0410	H	W5OF	
2-23	VH3B	14065	578	0425	H	W4ALA	L.P.
2-23	VS6CC	14006	569	0428	H	"	L.P.
2-26	VO8AG	14014	579	0443	H	"	
2-23	VR3B	14110	569	0450	W	[illegible]	
2-27	EB6DA	14075	579	0427	W	"	
2-24	EG6AGC	14065	579	0450	H	W5FXN	
2-24	KR6FQ	14045	358	0453	C	"	
			0500-0600				
2-20	YJ1DL	14013	578	0515	H	W5ALA	
2-22	KX6NC	14025	569	0514	W	[illegible]	
			0600-0700				
2-26	ZS3AP	14009	589	0630	W	W5OGS	GORABIS Box 159
2-26	VP5BE	14068	579	0655	W	"	QSL VIA W8QLF
			0700-0800				
2-21	FF8BI	14012	569	0710	C	K5ABW	
2-21	FF8AJ	14010	568	0720	C	"	
2-26	ZS6D	14085	339	0740	C		
			0800-0900				
2-28	FU8AP	14162	569	0800	H	W5VU	QSO WITH [illegible]
			1100-1200				
2-23	YJ1DL	14015	439	1110	C	K5ABW	
			1200-1300				
2-17	AC3PN	14090	569	1255	W	W9NDA	
2-20	KR6KR	7003	558	1235	C	K5AIM	
			1300-1400				
2-26	FB8BR/FB8	14079	569	1330	C	WØDAE	"COMORO"
2-24	FB8BR/"	14060	579	1344	W	WØANF	#184
2-24	FB8ZZ	14028	579	1335	W	W5FFW	L.P.
2-22	AP2HH	14025	449	1350	H	"	"
2-24	FB8BR/"	14078	569	1307	W	W9NDA	COMORO ISL.
2-22	AP2C	14029	449	1325	H	W5ALA	L.P.
2-30	VU2BL	14031	569	1320	W	"	"
2-20	VU2BL	14081	579	1335	C	"	"
2-30	VU2BT	14024	559	1355	W	[illegible]	

(CONTINUED ON PAGE FOUR)

DATE	CALL	FREQ	RST	GMT	QTH		
2*21	VU2SS	14066	578	1359	H	W5ALA	L.P.
2-20	VU2SX	[illegible]	578	1330	[illegible]	[illegible]	
2-20	UB5XAB	14075	569	1330	U	"	
2-20	FS7RT/T	14100	579	1342	T	"	#153
2-21	VU2KM	14084	[illegible]	[illegible]	[illegible]	"	
2-22	[illegible]	14079	558	1340	[illegible]	"	
2-22	[illegible]	14025	559	1348	[illegible]	"	
3-1	[illegible]	14052	569	1400	[illegible]	[illegible]	L.P.
[illegible]-24	FB8BR/FB	14074	459	1340	[illegible]	"	
[illegible]-24	FB8ZZ	14031	569	1400	[illegible]	"	
			1400-1500				
UQ2KAO							
2-21	UQ2KAO	14037	569	1455	[illegible]	W7FB	
2-22	[illegible]	14080	569	1430	W	W3UUK	L.P.
2-22	FS7RT	14099	599	1403	W	WØDAE	
2-23	AP2MI	14026	559	1415	[illegible]	W9ABA	
2-28	FS7AA	14072	578	1435	[illegible]	W5KC	
2-27	[illegible]	14079	559	1410	[illegible]	WØDAE	#848
2-26	FB8AP	14060	579	1450	[illegible]	W5ØGS	
2-25	[illegible]	14005	579	1425	[illegible]	"	
2-25	HA5KBA	14014	569	1413	[illegible]	"	
2-25	ET3LF	14010	559	1401	[illegible]	"	
2-27	[illegible]	14078	[illegible]	[illegible]	[illegible]	W5FFW	L.P. #22[illegible]
2-22	VU2UL	14082	459	1400	[illegible]	"	"
2-25	[illegible]	14078	589	1450	[illegible]	W9NDA	
2-25	[illegible]	14026	559	1420	[illegible]	WØALA	"
[illegible]	[illegible]	[illegible]	579	1402	[illegible]	"	"
2-28	[illegible]	14086	[illegible]	1440	[illegible]	"	QSL W2BBX
[illegible]	VE1-[illegible]	14025	[illegible]	1425	[illegible]	"	
2-25			1400-1500				
2-25	FB8BW/FB	14074	[illegible]	1340	[illegible]	#836	
[illegible]	FB8BR	14023	[illegible]	1500	[illegible]	"	
2-26	[illegible]	14001	569	1507	[illegible]	WØANE	
2-26	VS1GX	14018	569	1502	[illegible]	[illegible]	
2-25	[illegible]	14008	[illegible]	1535	[illegible]	"	
2-20	FS7RT	14100	569	[illegible]	[illegible]	W9NDA	
2-20	VU2MV	14100	598	1545	[illegible]	"	
2-19	[illegible]	14008	449	[illegible]	[illegible]	W5FXN	
2-24	FB8BR/FB	14060	579	1515	[illegible]	W9HUZ	
			1700-1700				
2-19	FB8BR	14010	598	1618	[illegible]	W9NDA	
2-2[illegible]	FS7AA	14100	448	1615	[illegible]	W5FXN	
			1700-1800				
2-26	FB8BR	[illegible]	559	1720	[illegible]	[illegible]	
2-25	EA9AP	14006	579	1737	[illegible]	[illegible]	
2-25	ZK1BS	14007	569	1722	[illegible]	"	
			1900-2000				
2-26	[illegible]	14000	559	1920	[illegible]	[illegible]	
2-15	VS9AS	14099	559	1930	[illegible]	W9FDY	
			2000-2100				
21[illegible]	[illegible]	14035	569	2030	[illegible]	[illegible]	
			2100-2200				
[illegible]	[illegible]	21065	569	2142	[illegible]	[illegible]	
[illegible]	[illegible]	14000	569	2110	[illegible]	WØANE	
[illegible]	VK5JT	14070	[illegible]	[illegible]	[illegible]	W9FNB	

THE DX BULLETIN

DX-ING AROUND THE CLOCK

DATE	CALL	FREQ	RST	GMT	QHC	QTH	REMARKS
			2200-2300				
2-21	SA2TG	14003	569	2222	W	[illegible]	
2-19	CR7GI	14062	579	2242	W	[illegible]	
2-19	GW5SL	14029	569	2202	W	W5OGS	
2-19	ZD2JHP	14072	569	2240	W	WØANF	#182
2-16	ST2NG	14005	569	2232	W	W9HUZ	
			2300-2400				
2-19	YI2AM	14069	599	2310	C	W5HDS	
2-18	IS1LOI	7032	579	2350	W	W8GZ	
2-18	JA3AB	28045	579	2320	W	W9DZY	
2-19	SA2TG	14001	589	2350	W	W5HDS	
2-28	FS7AA	14040	569	2350	W	WØANF	
2-19	YI2AM	14100	599	2347	A	"	
2-26	ZD3A	14036	579	2250	W	W5OGS	
2-25	FS7AA	14099	598	2314	W	W9NDA	[illegible]
2-19	I1BN6/Y	14043	559	2320	W	K5ABW	
2-19	5A2TG	14003	589	2355	W	"	
2-20	VU5BC	21090	589	2340	C	"	
2-19	YI2AM	14070	559	2335	W	W9HUZ	
2-18	FS7RT	14115	569	2335	W	"	
2-26	ZD1DR	21124	569	2335	W	K5ABW	Wr-113 Zone 3[illegible]
2-27	VU5BC	21105	579	2330	C	"	
2-17	3V8FA	14015	578	2330	W	W5UUK	
2-21	SVØWT	14020	459	2350	A	"	
2-22	FA1CP	21053	579	2303	W	WØDAE	
2-22	EA9AP	21098	579	2329	A	"	
2-22	VR3B	14090	589	2316	W	WØUQV	
2-22	4X4DR	14046	579	2335	W	W9AMA	
2-20	FS7RT	14103	599	2320	W	W9EU	
2-19	SA2TG	14001	589	2317	W	W5OGS	
	LATE REPORTS						
2-29	HI8FR	14110	588c	0334	W	WØUQV	
2-27	FS7AA	14090	597	0156	W	"	
2-25	FK8AO	14060	559	0826	W	"	
2-25	ZK1BG	14005	579	1244	W	"	
2-25	SP5KAB	14050	459	1154	W	"	
2-25	HA5KBA	14030	479	1846	W	"	
2-25	PZ1RM	21060	589	2130	W	"	
2-25	ZP9AY	21082	579	2214	W	"	
2-25	KX6AF	21060	569	2230	W	"	
2-25	VP5BE	14095	589	0603	W	"	
2-25	VS1GX	14020	559	1540	W	"	
2-24	YU1DEF	7002	569	2345	W	W3CPB	
2-25	7001	VQ6LQ	459	0015	W	"	
2-25	FA9RZ	7004	569	0300	W	"	
2-25	YO3RF	7003	459	0320	W	"	
2-25	KT1UX	7003	559	0445	W	"	
2-25	EA8BF	7005	569	0525	W	"	
2-25	VP4LL	7001	559	0550	W	"	
2-25	VP3YG	7001	569	0645	W	"	
2-26	OK3DG	7001	569	0138	W	"	
2-26	HA5KBA	7002	579	0200	W	"	
2-26	YU2HG	7003	569	0220	W	"	
2-26	OE5ID	7003	449	0225	W	"	
2-26	CR6AI	7003	579	0505	W	"	
2-26	OK3AL	7001	569	0545	W	"	
2-25	F9Q/FC	14007	579	2242	W	"	

THE DX BULLETIN

DATE	CALL	FREQ.	RST	GMT	MODE	BY	REMARKS
2-26	SV8WL	14001	579	2118	W	W3OPD	
2-26	[illegible]	14001	579	2135	W	"	
[illegible]	[illegible]	[illegible]	[illegible]	[illegible]	[illegible]	"	
2-26	[illegible]	[illegible]	[illegible]	[illegible]	[illegible]	[illegible]	
2-26	ZB1AL	21004	589	1630	A	"	
2-26	YU1AP	[illegible]	589	[illegible]	W	"	
2-26	OK1IB	21005	569	1835	W	"	
2-26	OK8AI	21002	569	2015	W		
2-25	FY7YE	14050	588	0040	W	W8BRA	
2-25	KT1UX	14040	579	0107	W		
2-25	ZK1BS	14060	579	0405	W	"	
2-25	EP4JAL	14060	569	1310	A	"	
2-25	YA1AM	14070	569	1315	W	"	
2-25	OD5LW	14065	569	1320	W	"	
2-25	FB8BR/FB	14080	579	1525	W	"	
2-25	VS9AS	14060	459	1925	W	"	
2-25	ZP4CC	14040	589	2140	A	"	
2-25	VQ5GC	14030	579	[illegible]	[illegible]	[illegible]	
2-26	4S7MG	14060	569	1305	W	"	
2-26	[illegible]	14020	569	1420	W	"	
2-26	[illegible]	14040	569	1450	W	"	
2-26	[illegible]	14018	478	1945	W	" Drifts	
2-26	[illegible]	14040	579	[illegible]	W	"This is W2[illegible]	
2-26	[illegible]	14040	569	[illegible]	[illegible]	[illegible]	
2-26	[illegible]	14041	569	1545	[illegible]	[illegible]	
2-26	[illegible]	14067	579	1735	[illegible]	[illegible]	

DAVRATN

QSL cards from FY7YE will not be sent until later in the year. There is no way of getting mail to use Lebanon. All QSL's will be saved and forwarded to VE1ZI when mail facilities will permit. Still send the cards for his to VE1ATN.

DX NEWS

Jab Abra writes us in any Model Island vessels for Jamaica. This is the same info said later Sunday, on 3,500 [illegible] on the Bulletin of 15 Feb. 1956.

From

[illegible]

DICK FREELING, W5TIZ
STEPHENS BLDG.
114 E. CAPITOL
LITTLE ROCK, ARK.

The DX Bulletin

PUBLISHED BY THE WEST GULF DX CLUB, POST OFFICE BOX 79, BATESVILLE, ARKANSAS

Permission is granted to reproduce any part of The DX Bulletin provided full credit is given to the DX Bulletin and The West Gulf DX Club.

W5ALA, President; W5SFT, V.-President; W5JQY, Sec'y.-Treas.; W5EMN, W5ZZR and W5VAE, Co-Editors

De W5ASC

FB8XR says he will be in comoro again, either the first or second Friday in April.

FB8XR says all QSL'S for comoro have been sent via ARRL.

YJ1AA is now active.

Congratulation to VE7YL on obtaining DXCC with 150 Confirmed on phone.

F9RF Is QSL manager for FB8ZZ (send IRC for Direct reply)

YA1AM sends his 73 to the members and ~~hk~~ request QSLs via ARRL.

PJ7AA Is going back to St Martins on March 6th according to GM3DRD.

G3JU can QSL for LH5JU, VU7JU, VS6AA. His qth is 35 Spinney, Cr. Dunstables,Beds. and will be glad to replace any lost QSLs H e still has his logs.

Just more DX club talking.

The editors here have receive quite a number of suggestions as to where to have the meeting. As of up to this printing most would like for the meeting be be in conjunction with tthe ARRL convention in Galveston. Lets have some more comment on it. Some say that they cant make both meetings if held at different times but could make them both if they were held together.

ABOUT PUBLICATION OF BULLETIN

In the pasted three weeks we have sent the bulletin out on different days in order to see which day would be the best to mail it from here. From the reports everybody like to have the bulletin for week end dxing, that is for Friday, Saturday and Sunday. In order to get to all the members we are going to have to mail it on Monday here at Batesville, in order that it will reach everybody by Friday. Some of you will get it a day or two maybe early. The mail out of Batesville is [illegible] So we are doing this to help you get the bulletin on week end DXing. Be SURE to send in your reports as soon as you can. We need them to make a good bulletin, and it is you and you fellows alone that make the bulletin.

W5VAE

DATE	CALL	MHZ	SIG	GMT	MOD	BY	REMARKS
3-2	FA8AL	14143	5-8	0030	H	W5ALA	
3-3	VP8BQ	14200	5-9	0100	H	"	
3-4	FK8AC	21270	5-7	0130	H	W7FB	
3-8	DL4NQ	14124	5-9	0120	W	W5VU	
2-20	FS7RT	14300	5-8	0206	W	W7SGN	
3-8	GW3IYI	14148	5-9	0245	H	W5VU	
3-6	VP8BQ	14199	5-9	0250	W	W8VDJ	Inception Cen
3-1	ZK1BS	14155	5-8	0346	W	W5ZUI	looking for memb
3-3	FB8BC	14126	5-8	0335	H	"	
3-4	CT3AN	14128	5-8	0305	H	W5ALA	
3-8	EA9AZ	14108	5-9	0330	W	W5VU	
2-21	CR7CZ	14121	5-7	0424	C	W5ZUI	
2-26	CR7CN	14121	5-8	0455	W	"	
3-3	FB8BC	14126	5-7	0400	H	W9EU	
3-4	CT3AN	14125	5-9	0429	C	W5VU	
3-4	CR7AF	14142	5-9	0435	C	"	
3-5	FP8AK/VP2	14165	5-9	0435	W	W8VDJ	QSL W2BBK
3-1	VR6AC	14143	5-7	0605	W	W5JBD	
3-3	ZK1BS	14180	5-6	0602	H	"	
3-5	FO8AB	14104	5-9	0601	W	W5VU	
3-1	ZK1BL	14170	4-5	0710	W	W5JBD	
3-1	FU8AC	14150	4-5	0745	H	"	
3-1	DU7CV	14165	5-7	1350	H	W5ZUI	
3-5	Y12AM	14165	5-9	1415	W	W5VU	L.P.
3-1	DU7SV	14195	5-8	1435	W	W5JBD	
3-4	LX1DC	28200	5-9	1535	W	W4NYN	BOB
2-14	CR7AH	14110	5-9	1640	W	W7SGN	
3-4	ZS7C	28198	5-8	1638	H	W5ALA	
2-29	OQ5FV	28162	5-5	1718	H	W4NYN	
2-29	CR6BN	28300	5-8	1720	H	"	
2-29	ZS6SG	28280	5-9	1751	W	"	
3-4	G3DQ	28630	5-6	1805	W	"	
3-4	F3JN	28630	4-6	1855	W	"	
3-4	OQ5EB	29210	5-7	1850	H	"	
3-4	ZS3O	28370	5-9	1945	W	"	Gerhard
3-4	VQ5FS	14140	5-9	2050	C	"	Ferry
3-3	ET2VS	14175	5-9	2030	H	"	
2-13	VQ5FS	14143	5-9	2050	W	W7SGN	
3-7	FG7XB	28300	5-8	2330	W	W8VDJ	QSL W4LVV
3-4	5A1TZ	14192	5-9	2130	W	W5BQJ	
3-4	CT3AW	14233	5-9	2145	W	W5BQJ	
3-4	FP8AK/VP2	14163	5-9	2155	W	"	
3-3	VP8BQ	14192	5-9	2200	W	W5DYS	

DATE	CALL	FREQ.	RST	GMT	WHO	BY	REMARKS
			0000-0100				
2-26	JR7CI	14060	599	[illegible]	W	[illegible]	
2-26	CR6AQ	14040	599	0050	[illegible]	"	
3-9	LA8YB/0	14048	469	0005	W	W9FNR	
			0100-0200				
2-27	KM7WP	14044	579	0120	W	W7FB	
3-3	KM7WP	14044	599	0120	W	W9EU 8200AD APO181S.	
3-3	KJ6BN	14046	599	0110	W	" BOX65 APO105S.F	
2-26	VP8BM	14090	599	0105	W	"	
3-6	CT1VB	14002	468	0140	W	W7FB Name Julia	
3-9	4S7WP	14045	559	0130	W	W5TPC	
3-6	LU1ZA	14052	557	0128	H	W9FNR	
3-8	VP8BM	14010	569	0145	W	"	
			0200-0300				
2-21	FS7RT	14100	579	0245	W	W7SGN	
2-28	FS7AA	14092	599	0205	W	W9EU	
			0300-0400				
2-29	VQ6LQ	14065	558	0325	W	W7SGN	
2-26	ZL2AFZ	14020	588	0355	W	W9EU	
3-8	HI8FR	14108	599	0338	W	W9FNR	
3-7	CR4AG	14075	579	0350	H	"	
			0400-0500				
2-12	KB6BA	14080	589	0430	W@SGN	W7SGN	
2-25	ZS6XL	14050	599	0445	W	W9EL	
3-1	FB8BR/FB	14178	579	0414	W	W5ALA LAST DAY	
3-5	FP8AK/VP2	14080	599	0480	W	W9FNR	
3-5	4S7WP	14057	339	0450	W	"	
			0500-0600				
2-25	ZL1BY	14010	599	0550	W	W9EU	
3-2	FO8AK	14088	569	0538	W	WØUOV	
3-2	VK9FM	14072	569	0530	W	"	
2-29	ZK1BS	14038	589	0519	H	"	
3-3	FO8AN	14080	579	0505	W	W9FNR	
3-5	VU2AC	14056	559	0515	H	"	
3-9	VQ6CQ	14065	579	0515	H	"	
			0600-0700				
3-1	VR3B	14029	579	0626	W	WØUQV	
3-1	VP6DG	14032	579	0627	H	"	
			1200-1300				
3-5	VU2RM	14058	559	1230	H	W5ASG	
3-5	VU2HF	14052	449	1238	H	"	
3-5	XZ2OM	14098	339	1245	H	"	
3-5	VQ8BC	14102	449	1245	H	"	
3-5	YI2AM	14072	569	1258	H	"	
3-5	VU2SS	14049	559	1300	H	"	
3-5	LU7ZK	14081	589	1225	W	"	
3-6	KG6IG	14055	579	1248	H	"	
3-6	4S7MR	14076	559	1250	H	"	
4S7WP	4S7WP	14040	449	1300	H	"	
3-7	VS6AE	14033	559	1240	H	"	

TWENTY AROUND THE CLOCK

DATE	CALL	FREQ.	RST	GMT	MODE	W	REMARKS
				1300-1400			
2-24	FB8ZZ	14027	599	1330	W	W9EU	
2-24	FB8BE/FB	14077	589	1345	W	"	ComOrO
2-24	JA1AA	14054	599	1315	W	"	
2-28	CR9AI	14067	599	1315	W	"	Macua
2-29	YI2AM	14045	599	1320	W	"	
3-2	VK7UW	14060	589	1315	W	"	
3-2	VU2SX	14092	579	1315	H	W5ALA	L.P.
3-2	FB8ZZ	14092	589	1316	H	"	L.P.
3-2	YA4AM	14056	569	1322	W	"	L.P.
3-8	4S7WP	14029	559	1304	H	"	L.P.
3-8	AP2C	14027	569	1355	H	"	L.P.
3-5	VU2JG	14052	569	1310	H	W5ASG	
3-5	FB8ZZ	14031	569	1318	H	"	
3-6	VU2KM	14085	559	1310	H	"	
3-7	KX6BU	14052	559	1348	H	"	
3-8	AP2C	14025	579	1330	W	W5TPC	
3-10	VQ8CB	14083	569	1315	H-C	"	
				1400-1500			
2-26	VS1GX	14010	579	1405	W	W9EU	
2-26	JA6AA	14040	599	1415	W	"	
2-26	VK9DB	14060	599	1430	W	"	Papua
3-2	CR9AI	14070	569	1425	W	W7FB	
3-7	AP2C	14045	559	1400	H	W5ASG	
3-7	VU2MA	14044	559	1407	H	"	
3-7	VR3B	14093	577	1418	H	"	
3-4	KG6AFT	14030	579	1420	W	W5TPC	
3-7	YI2AM	14085	559	1410	W	"	
3-8	FB8BR	14065	559	1445	H	"	
				1500-1600			
2-25	VS4AW	14095	479	1550	W	W7FB	Name Norm
2-27	FB8BR/BR	14078	559	1553	W	"	
2-25	VK4SE	14030	599	1505	W	"	
3-2	MP4BBE	14028h	459	1552	W	"	
3-6	AP2RH	14026	349	1540	W	"	
3-7	U89VB	14082	578	1520	W	"	
				1600-1700			
2-19	VK6AG	14015	559	1645	W	W7SGN	QSL By VQ8AF
2-26	FB8BR/BR8	14078	569	1610	W	"	ComorrO
2-29	ZA1KAD	14069	449	1605	C	"	
2-26	VS2DZ	14040	469	1615	W	W9EU	
3-8	FB8ZZ	14021	568	1620	H	W7FB	
				1700-1800			
2-23	SVØWL	14016	339	1715	W	W7FB	
2-24	FY7YE	14077	559	1750	W	"	
2-26	MP4QAL	14068	569	1730	W	"	
2-27	4X4BX	21094	559	1710	W	"	
3-2	MP4BBE	14028	449	1740	W	"	
3-8	VS1GZ	14023	569	1700	H	"	
3-9	UAØKGA	14080	569	1740	H	W5TPC	
				1800-1900			
2-13	ST2NG	14024	559	1855	W	W7SGN	
2-29	VQ5GC	14016	349	1820	W	W7FB	
3-8	YU1KA	14050	579	1845	W	W5TPC	
2-8	VR3B	14045	579	1830	H	W5TPC	
3-5	VU2AC	14056	569	1843	H	W9FNR	

DX'ING AROUND THE CLOCK

DATE	CALL	FREQ.	RST	GMT	WHO	BY	REMARKS
			1900-2000				
2-22	VQ3JTW	21085	569	1910	W	W7FB	
2-25	VP5YG	14016	569	1900	W	"	
			2000-2100				
2-26	ZS6ANN	21040	599	2035	W	W7EU	
2-26	ZS6AJO	21050	599	2045	W	"	
			2100-2200				
2-26	ZE5JE	14040	599	2145	W	W9EU	
3-3	CT3AB	14001	568	2112	H	WØUQV	
3-3	FP8AK/VP2	14040	569	2130	C	"	
			2200-2300				
2-26	CR6AI	21020	599	2200	W	W9EU	
2-26	CT3AB	21085	599	2215	W	W9EU	
			2300-2400				
2-26	ZD3A	14034	559	2400	W	W7SGN	
2-26	ZK1BS	21005	559	2358	W	W9EU	
2-26	ZP9AY	21050	599	2305	W	W9EU	
3-6	ZD4CC	14045	579	2345	H	W9FNR	

De 4S7GE to W5ALA

Dear W5ALA, Today 4S7WP "Shanti" gave me some info. on the "DX Ranger Certificate" and i am enclosing a copy of 3Ø stations that I have worked from my station here at "4S7GE". There are 27 "W" stati on the list and 3 foreign, I hope that this is all in order and if i is I would very much appreciate the certificate. Which incidentally will be the first one ever at this end. And if the subscription for a magazine is going then please put me down for the "QST".

I havn't had the pleasure of working you personal yet O.K. but I sincerely hop that I shall do so in the near future.

The set up at this end is really "QRP" at the moment I am running about 5Ø watts to a folded dipole, and V.F.O. controlled. The rig is VFO (6AC7) amp(6V6) Dbir(6AG7) driver (6L6)and parrellel 807's in the final. The H.V. supply for the 807Ss is only 300 v. and only draw about 100-120 M/A, so you can see the input is in the region of 5Ø(output?????). Still its a home brew and I get a lot of pleasure out of this little rig. I've been operating here for about a year no, and previously held a G call (G3JTQ). Up to the present the score is 117 countries, 35 z ones and the number of states is questionable as I have the calls but didnt put the state alongside, so until I get the QSLS I'm in the dar. Conditions for "W" land has been pretty good for the last few months, about the best time here is between 0100 GMT and 0230 GMT, and again at 1230 to 0300 Gmt. At the monent "VK'S" and south African stations also come through about the same time, and that means quite a lot of QRM. I get quite a kick out of working "W" boyss and would like to say that the standard of operating is very high and a credit to "Ham Radio".

I would appreciate it if you could publish my QTH in your DX bulletin. Some months ago my temporary address was published in the call book without my knowledge, and it has been very inconvenient to get the QSL cards that have been sent to there. Any cards or correspondence sent to;-E. Gibbins, P.O. Box 985 Colombo , Will always find me, and I would like that published.

If membership to the WCDXC is open to amateures outside the states I would be interested in joining. Any subscription required I could arrange to be sent through my bank in Ceylon. Well O.K. I

(next Page)

[illegible]

things that this is about the end for this time. Again I will look forward to seeing you on the band. Incidentally I only work on "20" I have been on 21 and 28 MCS but without a lot of success, so I stick to old faithful "20".

73

Tom "4S7GE

De W5QLC

VP2LH Aimaeria Island is [illegible] [Will publish letter when space permits - W5VAE]

We hope in the near future to send out some report forms to all members. We have been a little short on time here but hope to get a little more of it on our hands, and will get out the report blanks

We could use some more reports. So fellows how about sending in more. The more we have the more and better will be the bulletin. So take a couple of minutes and write down what you are hearing and send it to us. This will make a better bulletin, and it will take you fellows out there to do it.

W5VAE

From:
THE [illegible] OF CLUB
P.O. [illegible]
BATESVILLE, ARK. USA

BATESVILLE, ARK.
[illegible] 1958

FIRST CLASS MAIL

Lawrence S. Woolsey
5505 Grandview Road
Little Rock, Ark.

NO. 12-56 19 MAR. 1956

The DX Bulletin

PUBLISHED BY THE WEST GULF DX CLUB, POST OFFICE BOX 79, BATESVILLE, ARKANSAS

Permission is granted to reproduce any part of The DX Bulletin provided full credit is given to the DX Bulletin and The West Gulf DX Club.

W5ALA, President; W5SFT, V.-President; W5JQY, Sec'y.-Treas.; W5EMN, W5ZZR and W5VAE, Co-Editors

- PLEASE-

Will you please send us more reports. We are not having enough to fill up the space. We have been short of reports for the last two weeks. Take a little time and write down what you are hearing or working and send it in. We are getting ready to send out more report blanks, to make your reporting easier, but until we get them want you send in more reports. We sure need them to carry on the Bulletin.

W5EMN, W5ZZR, And W5VAE.

OTH'S (ZD7DR)

DAVID L. ROBERTS, P.O. BOX 66, FREETOWN, SIERRA LEONE, WEST AFRICA.

HI8FR-ESTACION DE LA FERIA DE LA PAZ, CIUDAD TRUJILLO DOMINICAN REP

-DE W9MQX-

Does anyone have any dope on Marcel (KW8AB) If he has moved, I would like to have his new QTH. VK1IJ worked W8PQQ on CW then he also worked him on phone with VK1IJ on 14180 KC. After that I heard no more from him. Has Anyone?.
The address I have on KA1IJ is P.O. Box 111 Apo 500 %PM San Francisco

- DE W5OLG-

YI2AM would like to have a sked with a W5 in Mississippi. Contact W7HYW for sked. (Can somebody help).
I received QSL from ZD1DR for QSO Feb. 2nd, and have now has list of members and wants CW qso8s on 21 MC.

-DE W5ALA-

Received another letter from YA7AM REQUESTING QSLES VIA ARRL and RSGB only. If sent direct it will put him off the air.

Heard a W8 working SV0WJ on phone on March 12th at 2300 GMT.

-- Congratulations--

To Glenn W5OGS On making DXCC. We appreciate the reports that you send each week. Keep them coming.

-- Notice--

Please send your scores for the "Mike"and "Bug" contest rewards to the sec. W5JQY. Some case here and we forward them on to Mack.

AROUND THE CLOCK 3.9 PHONES

DATE	CALL	FREQ.	DATE	TIME	MODE	BY	REMARKS
3-9	4x4DF	14018	5-6	0035	H	W5ALA	
3-9	LA5KBA	14046	5-9	0135	H	"	
3-10	G2PU	14130	5-9	0115	W	W9EU	
3-10	PAØULA	14110	5-9	0155	W	"	
3-10	TG9AD	14190	5-9	0255	W	"	
3-10	ET2US	14180	5-9	0205	W	"	
3-10	EI5I	14150	5-9	0205	W	"	
3-8	EA9BC	14128	5-9	0120	W	W5ALA	
3-8	EA9AP	14108	5-8	0300	H	"	
3-8	OD5AB	14118	5-9	0340	H	"	
3-11	HP4QAL	14120	4-5	0345	H	"	
3-11	VK9BS	21180	5-7	0425	W	W7FB	BOB
3-11	VR2CS	21200	5-7	0445	W	"	
3-8	YI2AN	14094	5-9	0425	H	W5ALA	
3-8	HA5KDK	14045	5-6	0530	H	"	
3-17	TA3USA	14145	5-9	0415	H	W5TIZ	
3-11	VK9DB	21200	5-9	0503	W	W7FB	
310	F9RM	14150	5-9	0818	W	W5VU	
3-10	G3FXB	14117	5-9	0829	W	"	
3-11	VR2BC	14107	5-9	0812	W	"	
3-10	ØE5CK	14191	5-9	0920	W	"	
3-11	ON4OC	14148	5-9	0932	W	"	
3-11	OD5KQ	14160	5-9	0948	W	"	
3-11	SM6SA	14161	5-9	1005	W	"	
3-11	OZ3TH	14190	5-9	1011	W	"	
3-11	GM3GLM	14145	5-9	1042	W	"	
3-11	KX6AF	14146	5-9	1201	W	"	
3-11	HC8GI	14145	5-9	1352	W	"	
3-7	VE3WM	14110	5-D	1220	"	[illegible]	[illegible]
3-10	JA6HK	14180	5-9	1330	W	W9EU	
3-10	PJ2AB	14180	5-9	1315	W	"	
3-11	HC8GI	14046	5-9	1340	H	W5ALA	
3-11	VS2UW	14146	5-8	1600	W	W7FB	
3-11	EI5I	21210	5-7	1630	W	"	
3-5	OE6DK	28270	5-7	1715	W	[illegible]	CHARLIE
3-5	GD6IA	28240	5-9	1708	H	"	
3-7	SM5CO	28253	5-6	1715	H	"	
3-7	ON4AR	28163	5-8	1717	H	"	
3-7	OZ5GB	28220	5-9	1718	H	"	
3-7	PAØVJ	28340	5-6	1719	H	"	
3-7	VQ4FK	28380	5-5	1722	H	"	
3-9	FP8J	28172	5-6	1735	H	"	
3-9	F7EI	28560	5-6	1740	W	"	ROY
3-5	F8JJ	28232	5-6	1818	W	"	GASTON
3-9	OH5NW	28510	5-0	1800	W	"	AXEL, [illegible], Finland
3-9	DJ2YJ	28490	5-6	1818	W	"	
3-10	ZS9G	21202	5-5	1810	H	W7FB	
3-5	ET2US	14180	5-9	2330	W	W9EU	
3-9	GW3TM	14100	5-9	2312	W	[illegible]	[illegible]
3-8	4X4DR	14100	5-9	2314	H	"	
3-8	ET2US	14175	5-6	2320	H	"	
3-9	YI2GN	14105	5-4	2324	H	"	

"Live Dazzlings"

CHARM, has received QT ARA Air Mail & QSL from [illegible]/Chemnitz.

THE DX BULLETIN

DXING AROUND THE CLOCK

DATE	CALL	FREQ.	RST	GMT	VEC	BY	REMARKS
			0000-0100				
3-9	YI2AM	14043	559	0130	D	[illegible]	
3-11	LA1MB	14070	579	0100	W	W5OGS	
			0100-0200				
FP8AK/VP2		14042	589	0155	W	W3KQ	BR.Virgin IS
3-16	HI8FR	14080	599	0130	W	W5ØGS	
			0200-0300				
2-27	6Z5BA	14070	579	0223	W	W9MQK	Salem Ill
2-27	KJ6BN	14010	579	0239	W	"	
3-4	VP8BK	14050	569	0213	W	"	South Georgia
3-16	LZ1KSA	14005	579	0230	W	W5ØGS	
3-16	VP8BL	14051	559	0238	E	W5ASG	
3-16	OE7ZV	14035	577	0248	E	"	
3-16	MP4BAU	14030	577	0300	E	"	
			0300-0400				
2-28	FS7AA	14100	588	0357	W	W9MQK	QSL via W2BEK
3-1	VR3B	14025	589	0318	W	"	Decca
3-7	CR4AG	14075	589	0317	W	"	
3-9	DL7AH	14078	599	0330	W	W9EU	Late for Europe
3-9	VQ6LQ	14080	599	0345	W	"	Like a local
3-8	mP4QAL	14041	579	0325	U	W5A1A	
3-10	FB8ZZ	14029	589	0355	U	"	
3-9	VR3B	14032	579	0300	R	W5FXN	
3-9	VQ6LQ	14055	559	0358	C	"	
310	KG1CG	14015	569	0350	H	"	
3-16	VR3B	14030	599	0315	W	W5OGS	
3-16	4X4GS	14054	559	0310	H	W5ASG	
			0400-0500				
3-13	CR6OI	14051	349	0450	H	W5VAE	[illegible]
3-17	CH8NS	14011	559	0430	H	"	
3-17	CM3GIM	14010	569	0400	H	"	
3-15	HI8FR	14112	578	0420	W	W5FXN	
3-12	FA8DA	14080	589	0420	W	W5OGS	
3-12	CH3NA	14083	559	0437	W	"	
3-11	FB8ZZ	14030	579	0455	W	"	
			0500-0600				
3-17	LZ6G	14090	579	0530	C	W5VAE	
3-9	KB6AU	14018	449	0506	H	W5FXN	
3-9	I1BNU/T	14009	569	0520	H	"	
3-11	YO3CA	14032	557	0532	H	"	
3-11	SP1KAA	14025	448	0535	H	"	
3-11	FB8ER	14030	449	0545	H	"	
			0600-0700				
3-11	FK8AO	14059	579	0620	W	W9UQV	
3-11	UA9VA	14043	559	0610	C	W5FXN	
3-8	KT1UX	14021	589	0650	C	K5ABW	
3-11	KA2SK	14056	589	0653	W	W5OGS	
			0700-0800				
3-10	3V8FA	14023	569	0739	W	W9UQV	
3-10	5A2TG	14009	589	0750	H	"	
3-11	YJ1AA	14090	579	0747	W	W9WM	
3-8	FP8SC/FC	14016	559	0704	C	W5FXN	
3-11	CR6AI	14051	579	0715	H	K5ABW	
3-11	FK8AO	14082	589	0735	H	"	
			0800-0900				
3-8	YJ1AA	14077	578	0805	H	W9UQV	
3-8	FK8AO	14035	579	0805	H	"	
3-10	SP2KAE	14036	569	0800	C	"	

THE DX BULLETIN

DXING AROUND THE CLOCK

DATE	CALL	FREQ.	RST	GMT	VIA	BY	[illegible]
				[illegible]			
3-12	ZS3Q	14050	579	0845	W	W7FB	[illegible]
3-11	FQ8AY	14076	579	0910	W	K5ABW	[illegible]
				0900-1000			
3-11	HA5KBA	14034	569	0947	G	K5ABW	
3-11	HB9PL	14065	579	0930	W	W5OGS	
				1100-1200			
3-17	4S7WP	14015	569	1158	H	W5ASG	
3-17	VR2CZ	14083	569	1155	H	W5ASG	
				1200-1300			
3-6	VU2RM	14053	569	1234	W	W9MQK	
3-7	4S7MR	14023	459	1222	W	"	[illegible]
3-8	4S7WP	14050	569	1225	W	"	[illegible]
3-9	4S7NX	14095	449	1208	W	"	[illegible]
3-10	VU2BK	14090	559	1222	W	"	[illegible]
3-9	4S7WP	14006	549	1258	C	W5ALA	[illegible]
312	VU2KM	14086	568	1225	C	W5FXN	
3-12	VU2JA	14019	559	1235	H	"	
3-14	VU2RM	14095	449	1250	H	W5ASG	
3-14	VQ8CB	14091	559	1252	H	"	
3-14	VU2KM	14086	569	1255	H	"	
3-16	DU7SV	14084	569	1240	H	"	
3-17	VK9RM	14049	559	1230	H	"	
3-15	YI2AL	14083	559	1300	H	"	
				1300-1400			
3-10	FB8ZZ	14032	589	1330	C	W9MQK	
3-10	VK1LJ	14100	579	1345	C	"	
3-7	YI2AM	14089	579	1300	H	W5HDS	
3-8	VK1LJ	14103	559	1313	H	"	
3-6	VQ8CB	14085	589	1300	W	W9EU	[illegible]
3-10	VU2JK	14023	559	1315	H	W5ALA	[illegible]
3-10	VK1LJ	14092	579	1323	H	"	
3-13	VQ8CB	14065	569	1340	C	"	[illegible]
3-13	VU2JB	14047	549n	1349	H	"	[illegible]
3-9	DU1FC	14045	559	1305	H	W5FXN	
3-9	UA0KJA	14088	559	1309	C	"	
3-9	CR6CK	14098	449	2000	H	"	
3-14	SU1JFB	14098	559	1310	H	W5ASG	
3-14	VU2SX	14028	569	1330	H	"	
3-15	FB8ZZ	14031	569	1307	H	"	
3-15	KR6RI	14040	559	1312	H	"	
3-15	YI2DX	14084	559	1315	H	"	
				1400-1500			
3-12	AP2C	14026	459	1410	C	W5ALA	[illegible]
3-12	LZ2KAC	14034	548	1444	H	"	[illegible]
3-12	ZD6BX	14050	589	1448	H	"	[illegible]
				1300-1400			
3-16	SV6IV	14059	559	1322	H	W5ASG	
3-16	VS1GX	14055	339	1328	H	"	
3-16	VS6AE	14049	449	1330	H	"	
				1500-1600			
3-8	ST2NG	14081	559	1502	C	W0UQV	
3-8	FB8BX	14092	579	1510	W	"	
3-9	VU2RM	14070	449	1520	W	W7FB	[illegible]
3-9	VU2BK	14080	449	1600	W	"	[illegible]
				1600-1800			
3-8	FB8ZZ	14020	588	1600	C	W0UQV	
3-8	ZD6BX	14055	579	1615	A	"	

LA6QB to W5ZZR.

Dear OM:

I thank you very much for your letter dated Feb.17,in which you,on behal of the WEST GULF DX CLUB offer to purchase a receiver to LA9LD/P who is on Hopen Island.
You ask for information as to the means of transportation of the receive to Hopen. As far as I can see,there is only one possibility left,that is to have the RNAF send a Sandringcel in a parachute at Hopen. If the Air-force of Norway is willing to take the chance in the stormy and frosty weather,is another question. The ice and the storms in the Arctic Ocean prohibit vessels from reaching the island during the winter. As far as I have been able to discover,there are no vessels leaving Norway for Hopen or Svalbard till next May or June. The rule is that the meteorlogical boys return by that vessel,leaving new persons for the next winter.
Another matter is that such things are due to heavy duties and taxes in Norway,no matter if it is a gift.I have not been able to contact 9LF to see if he can afford the duty on it. These duties usually are 35% of the cost of a receiver.He would have trouble getting the import license too. As secretary of the NRRL I could get this license for him.
I am unable to guarantee that he will be on 20 meters or other HF bands. I will try to find out the power that he has available for the radio.
I am very sorry that I am not able to help your club members in getting a new country.However I shall be glad to inform you whenever there are any new news about the activities in the LA Arctic. Till then,I wish all the West Gulf DX'ers,

vy 73 es gd DX,
Peter K.SAEBO.

Note:A group of us are thinking of sending a receiver to the Hopen Islan operator for a new contact. The new Electrovoice receiver is in our minds at present.As soon as I get any further info I will relate it to the club.

FB8BR to W5ALA.

Dear Jack;
While operating at Tananarive the following will describe my set-up:
1.Rig:Xtal 7.034,6BA6 oscillator-6AM5 doubler to a 829B parralled plates to a pi output tank. This transmitter was installed at the radio station of the airport of Moroni.It was keyed from the receiving station by land line,about one mile long. The antenna was a ¼ wave whip atop the radio beacon mast,100 feet high,with 50 ohm feeders. It was fed by the power supply of the AVTG-50 R.C.A.VHF transmitter.Nil
2.Receiver-Good S.F.R.(SW Francaise Radio).It was poor for selectivity and image rejection.I missed my 51-J.Antenna was a long wire,the leng of which I do not know.
In operating from here,I found things rather difficult.The only time that I could operate was when the radio station was closed.Moroni has very little airdrome activity,but the radio station is most important Afetr 18 hours QRV I worked 225 stations,including 174 W's.
I will go to Grand Comoro monthly.I have this rig set up there and wi operate it every time the opportunity presents itself.I arrive at 1400 local timein Moroni and leave the following morning at dawn(0330 GMT) For the next trip I will have my 51-J receiver.
My next trip will be either the first or second Friday of April.I wil stay on 14078 KC.

FB8BR.

MP4QAL to W5ALA.

Greetings Jack:
Herewith a few cards for the gang.When I was home in Dublin on my vacation I got a lot printed for the home QTH.Now that I am back again I brought the cards and will try to get the records to date. I got back here just in time for the contest, I got the gear ready for action on Friday nite and fired up on the dot at 0012.Saturday. I worked a few W's-and came to the conclusion that the European stations were swamping me out Stateside and blocking my reception with the short skip.So,I went QRT and back to bed. The next day rain static made reception impossible.
Havent contacted W1RIS yet but am looking to very soon.Phone ops here now going quite well.I brought back a xtal mike and components for a speech amp. and modulation unit-which seem to have worked the oracle o.k.Hi!
New station here now,Jim Tierney,MP4QAB.Operates mostly phone on all bands,especially 21 and 28 Mcs.His location varies around Qatar as he is engaged in a survey around the coast here,and operates from the Tug Raiyan.He is NOT maritime mobile.QTH is the same as mine.
No big DX worked lately at all.I have been away from luck but am looking for better things.
Must run now,so cheerio for now Jack.

73 and cu soon,
Fergus-MP4QAL

Note:Jack I sure would like to work ZL.Was.

De W5ALA.

Doc,FS7AA and FP8AK/VP2,writes to say that all QSL s will be sent. It will take about one month for the cards to be printed. To get your card direct,please send a stamped and self-addressed envelope. Otherwise all cards will go via bureau.

We had a hard time trying to get this bulletin out this week. We need reports-and plenty of them. The reports are mighty scarce this week.What say?

From:
The West Gulf DX Club
P.O. Box 79
Bathsville, Ark.U.S.A.

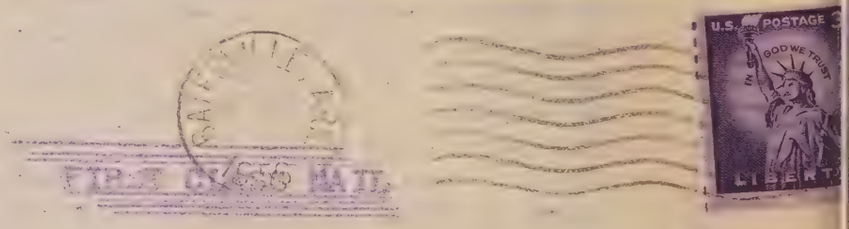

LAWRENCE S. WOOLSEY, W5HJA
5505 GRANDVIEW ROAD
LITTLE ROCK, ARKANSAS

Vol. [illegible] 26 Mar [illegible]

The DX Bulletin

PUBLISHED BY THE WEST GULF DX CLUB, POST OFFICE BOX 79, BATESVILLE, ARKANSAS

Permission is granted to reproduce any part of The DX Bulletin provided full credit is given to the DX Bulletin and The West Gulf DX Club.

W5ALA, President; W5SFT, V.-President; W5JQY, Sec'y.-Treas.; W5EMN, W5ZZR and W5VAE, Co-Editors

Expirations.

The following membership will expire in March: W1WCM W2TWT W3HYB W4DDF-W4ECI-K4GEZ-W5PZL-W5CEC-W5EMN-ZS6XL and P.E.J.Green.
To facilitate mailing please send your dues to J.B.McHale, W5JQY.

****

De W8BRA.

VS9BO(G2BO) says there is a possibility in the near future of activity from VQ9 and VQ8 Land.

****

De W5DMB.

CT1HX, Henry, reports that a bunch of French operators are [illegible] Corsica and are anxious for W contacts. They operate from [illegible] 0130 GMT. Their frequencies are between 14000 and 14200 KC's. All of the following are on fone: F3RY-F9YP-F9WT-F9JD-F9UQ.
YO3RF, George, wishes to pass along his regards to W5QLG and all the WGDXC gang. He is operating fairly consistently 14060 KC's over the week-ends 0500 GMT. Paul, tell him I am looking for him-Vo[illegible]
3V8AX, Philbert, is active on 28 MC's fone. Runs low powe[illegible] he will QSL.
FG7XB, Ray, is active on 28 MC's fone. QSL via W4LVV.

****

De W8UAS.

1. Via KV4AA-LU1ZM will operate 14350 KC's, fone, from Nepal 1400 GMT about March 21, 1956.
2. Via FO8AB-YJ1DL, Dave, arrived 3-15-56 with XYL Mabel. Will stay in Tahiti for about one month.
3. Via FB8BR-All QSL's for Comoro contacts have been sent out. He will return to Comoro the first or second Friday in April [illegible] operate on Friday and Saturday of that week-end.

****

De W7SGN.

VP2UB/P or VR1 lands about March 25 or 26, 1956. Look for Danny at that time.

****

De W2CR.

W2CR, Van, would like suggestions on getting cards from the following stations: AC4NC-ZS9I-ZS9G-CR5JB-XW8AB and ZP6CR.
Van, ZS9G is applying for a ranger certificate. As so[illegible] of WGDXC members is in we shall be able to get credit [illegible] ARRL. I am in the same situation in regards to his QSL. [illegible]

QTH's.

1.VR2BC(Ex VP1GI)-Greg,Agricultural Station,Koronivia,Via Nasavri P.O.Fiji.
2.ZD1DR-Dave Roberts,Box 66,Freetown,Sierra Leone.
3.VQ3ES-E.Gerryts,P.O.Mwadui,Tanganyika,East Africa.
4.VP8AQ-Graham Davis,South Shetland Islands.(Card received to-day)
5.YS1VJ-Jorge,29 C.C.Villa Sonia,San Salvador,El Salvador.
6.FG7XB-Via W4LVV.
7.DJ1XW-Karl,Via DARC,Box 99,Munich 27.
8.PA0RLF-Rudolph,20 E.Bath-Weg,Maarsfoort,Netherlands.
9.EI5F-Hal,10 Herbert St.,Dublin,Ireland.
10.I1CDZ-Fredy-Via Vittorio Veneto,20,Bologna,Italy.
11.K2HGU/KW6-Roger,c/o CAA,Wake Island.

****

De F9RS.

1.Since October,1955,the use of the call LB has been suspended.In the place of LB,LA is now used for stations in a fixed QTH,with the following prefixes to be used eventually:
LA..../M for portable on ships.
LA..../G for Norwegian possessions in Antarctica.
LA..../P for Norwegian possessions in Arctic,as Svalbard,Jan Mayen, Hopen and Bjørnøya Islands.
LA..../ with a letter for portable stations in the different Depts. of Norway.
2.About the rules of CDM in DX Bulletin No.6-56,please note:
a.23 of the 26 countries watered by the Mediterranean Sea.
b.At least 30 stations of Peninsular Italy.

****

De W5ALA.

1.ZL2GX says ZJ1DL has gone to FO8 land but XJ1KF is now active.
2.VQ8CB will shut down in Sept.and move to New Zealand.
3.FB8ZZ requests calls 10 KC's above or below his frequency.
4.ET3LF has been awarded a Ranger certificate.He is on daily from abt 2100 GMT looking for W's on 14150 KC's. W4IQB will be his QSL mgr.
5.Ranger certificates have been awarded to ZL2GX,OH2Z,VK3ATN and G8KP.

****

De W5EGK.

Dear OM's:
My lack of activity has been due to tough luck. On Jan.31 my home was destroyed by fire and the shack was ruined.So I am off the air while the painful job of collecting gear has recommenced.
The WAP,All Africa Award,DXCC with 220 confirmed stickers,WAE,etc.,were ruined and burned.But I'll be back.Pass the word to Marcel,KW8AB,that I'll need the card to re-start the collection.

73 Phill,W5EFK.

Note:Phill,we sure are sorry to hear of your loss.If there is anything we can do for you,please let us know.

****

Thanks.

The following have sent in reports and information for this issue:
W2CR-W3CPB-W4NYM-W5ALA-W5ZZR-W5ASG-W5OCS-W5VU-W5DWR-W5EGK-W6UPS-W7SEM-W8BRM-W8DAS-W9WM-W9MQK-F9RS-W8VDJ-W9FRR-W5AIZ-W5VAE.

Help Wanted!

Robert Lora,W8VDJ,needs the whereabout of either Mac or Chuck who operated VR1C in 1951.

****

Re ZS9G.

We have many letters relative to ZS9G.We understand that he applied for a ranger certificate. As far as we know,there have been no QSL cards from him. We understand that he sent some via Bureau.Should he send his list it will be sent to ARRL for credit.

[illegible]

THE DX BULLETIN

DX LOG RECORD FOR [illegible]

DATE	CALL	FREQ.	KSI	GMT	MODE	WHO	COMMENTS
				0000-0100 GMT.			
3-18	4S7BM	14040	578	0055	W	[illegible]	
3-23	F2DUR	14070	589	0015	W	[illegible]	
3-21	EA9DF	14085	579	0035	W	[illegible]	
3-19	ET2AB	14000	579	0050	W	"	
3-18	UW[illegible]	14093	579	0013	W	W9[illegible]	[illegible]
3-23	CX7EY	14025	589	0020	W	"	
				0100-0200 GMT.			
3-17	4S7WP	14020	559	0200	[illegible]	W3CPB	
3-18	YT2AM	14045	579	0140	"	W7SGN	
3-18	LZ1KOZ	14080	579	0133	W	W9TJL	
				0200-0300 GMT			
3-14	4S7BM	14040	569	0200	W	W6DDA	
3-14	VU2AL	14060	575	0210	W	"	
3-14	VU2JA	14020	569	0245	W	"	Mr. [illegible]
3-16	MP4BAD	14010	578	0255	W	"	
3-18	UB5KAA	14070	579	0225	W	"	[illegible]
3-15	VU2JA	14030	449	0220	W	W3CPB	
3-14	HI8FR	14110	588	0236	W	W9MQK	#69.Martinez.
3-17	LZ1KOZ	14003	569	0220	E	W5ALA	
3-17	LZ1KOZ	14063	559	0240	E	W5ASG	
3-17	YT2AM	14068	579	0244	E	"	
3-17	LU2ZK	14068	577	0244	E	"	
3-17	UW3EAA	14075	579	0250	E	"	
3-18	VP8BL	14052	579	0245	"	"	
3-18	LZ1KOZ	14040	559	0255	W	"	
3-21	HI8FR	14087	589	0242	W	"	
3-16	YO3FS	14035	579	0230	W	W[illegible]	
				0300-0400 GMT			
3-18	LZ1KOZ	14030	569	0340	"	W5[illegible]	
3-16	CR4AG	14077	579	0326	W	W7BGR	
3-19	CR4AG	14095	579	0325	W	W[illegible]	
3-19	FB8BZ	14050	569	0401	W	W9FWR	
3-21	FB8BZ	14075	578	0347	W	"	
				0400-0500 GMT.			
3-11	FB8ZZ	14030	589	0415	W	W6BRA	
3-11	FB8DR	14020	589	0435	W	"	
3-17	F9QUI/CE1	14061	559	0455	E	W5ALA	
3-20	SP9CK	7002	559	0415	W	W9NN	
3-18	LZ1KSA	14040	579	0400	W	W7OGS	
3-21	VQ9C	14078	499	0440	W	"	
3-21	EA9DF	14090	599	0410	W	W9FWR	
3-21	VQ9C	14085	579	0440	W	"	
				0500-0600 GMT			
3-11	YO3CA	14030	588	0550	W	W[illegible]	
3-19	HB9CM	7012	589	0552	W	W9NN	
3-18	FA8CR	14013	589	0512	W	W5OGS	
3-18	HA5KBA	14015	579	0550	W	W5OGS	
3-23	TG9NR	14055	588	0525	W	W9FWR	
3-23	LU4ZI	14065	587	0534	W	"	
				0600-0700 GMT.			
3-19	G3KBF	7031	579	0642	W	W9NN	
3-22	PY2AQ	7017	569	0647	W	"	
3-20	OH6SD	7003	[illegible]	0600	W	"	
				0700-0800			
3-14	FE[illegible]	14085	589	0715	W	W5DAS	[illegible]
3-18	F9SC/FC	14070	579	0710	W	W9FWR	
3-18	F9QT/FC	14070	[illegible]	0730	W	"	

THE DX BULLETIN

DX LIKE AROUND THE CLOCK.

DATE	CALL	FREQ.	RST	GMT	WRC	BY	REMARKS.
3-16	TA3US	14117	5-9	0035	H	W5ALA	
3-13	FF8AR	21265	5-9	0148	W	W6GPB	Tnx Joe.
3-14	EA7GK	14127	5-9	0312	W	W5VU	
3-15	TA3US	14125	5-9	0307	H	W8UAS	
3-16	VK9RH	14148	5-9	0348	W	"	
3-14	CT3AN	14125	5-6	0315	W	W7SGN	
3-17	OD5AB	14125	5-9	0330	H	W5ALA	
3-14	OD5AB	14113	5-9	0411	C	W5VU	
3-16	ZM6AT	14160	5-9	0400	H	W8UAS	
3-13	ZE4JU	14125	5-7	0441	W	W7SGN	
3-17	4X4DK	14140	5-9	0420	H	W5ALA	
3-17	4X4BD	14126	5-9	0453	H	"	
3-10	FL7AB	14150	5-6	0400	H	W4NYN	Wrked ZL.
3-14	4X4DK	14131	5-9	0528	C	W5VU	
3-14	FA3GZ	14128	5-9	0549	C	"	
3-15	VP6RF	14175	5-9	0510	W	W7SGN	
3-13	VP2VB/P	14152	5-9	0530	W	"	
3-10	ZK1BS	14195	5-9	0510	C	W4NYN	
3-10	ZK1BL	14185	5-6	0530	C	"	
3-15	EA8BC	14158	5-9	0615	C	W5VU	
3-15	FU8AC	14111	5-9	0717	H	"	
3-10	VK1IJ	14110	5-9	0740	W	W8UAS	
3-14	ZK1BL	14112	5-9	0705	W	"	
3-14	FU8AC	14110	5-9	0700	H	"	
3-16	FU8AC	14105	5-9	0720	W	W5ALA	Tnx ZL2GX
3-16	CR5SP	14127	5-5	0720	W	W7SGN	
3-10	CR7AF	14110	5-8	0728	W	W4NYN	
3-15	I1RRA	14169	5-9	0827	W	W5VU	
3-15	FA9IB	14212	5-9	0830	H	"	
3-14	ZM6AR	14160	5-9	0800	W	W8UAS	
3-15	CT1OR	14162	5-9	0900	H	W5VU	
3-15	ON4ZC	14189	5-9	0902	W	"	
3-15	EA7DT	14230	5-9	0914	W	"	
3-15	EA8BB	14230	5-8	0916	W	"	
3-15	KX6AF	14220	5-9	1225	W	W8UAS	
3-15	KM6AX	14230	5-9	1244	W	"	
3-19	VK1IJ	14162	5-9	1347	H	W5ALA	
3-11	ZS3S	28450	5-7	1330	W	W4NYN	
3-13	ZS6ANE	14165	5-9	1643	W	W6GPB	
3-14	ZS6HO	14190	5-7	1647	W	"	
3-15	VS2DS	14195	5-7	1618	W	"	
3-16	ZS2BC	14170	5-7	1715	W	"	
3-10	FG7XB	28300	5-7	1853	W	W4NYN	
3-22	DU7VL	14183	5-9	1330	W	W8VDJ	
3-22	KX6AF	14285	5-9	1415	W	"	
3-22	KG1FR	14204	5-7	2230	W	"	
3-23	DU7SV	14180	5-9	1335	W	"	
3-23	F9RY/FC	14113	5-9	2215	W	"	
3-19	HA5KBA	14150	5-8	0340	W	W4NYN	

THE DX BULLETIN

DX'ING AROUND THE CLOCK CW.

DATE	CALL	FREQ	RST	GMT	W/E	BM1	REMARKS
			0800-0900 GMT				
3-18	JA6BR	14100	579	0840	W	W5OGS	
3-17	FK8AU	14060	589	0845	W	W5ABZ	
			0900-1000 GMT				
3-14	YJ1AA	14075	569	0915	W	W8UAS	
3-17	LZ1KSA	14046	579	0925	W	W5ASG	
3-17	CE7ZY	14049	588	0942	W	"	
3-18	K2HGU/KW6	14031	599	1000	W	W5OGS	#145
3-17	FB8ZZ	14028	579	0930	W	W5ADZ	L.P.
			1000-1100 GMT				
3-11	YJ1AA	14065	569	1005	W	W5ADZ	
3-17	VR2CZ	14070	589	1005	W	"	
3-17	FK8AH	14048	599	1035	W	"	
			1100-1200 GMT				
3-18	VK9RM	14038	559	1125	E	W5ASG	
			1200-1300 GMT				
3-14	4S7WP	14010	579	1228	W	W9MQK	L.P.
3-13	VQ8CB	14090	579	1240	C	"	
3-15	VQ8CB	14110	579	1256	W	"	#170. Chagos.
3-18	VU2JK	14053	559	1257	W	"	L.P.
3-19	VQ8CB	14083	549	1251	W	W5ALA	L.P.
3-20	VU2KM	14099	548	1250	E	W5ALA	L.P.
3-16	VQ8CB	14098	549	1230	C	"	L.P.
3-19	VK6SA	14093	569	1220	W	W5ZZR	
3-19	VU2MA	14045	569	1248	E	W5ASG	
3-20	4S7WP	14054	559	1235	W	"	
3-20	VU2KM	14102	569	1243	W	"	
3-21	KG1CB	14082	579	1255	E	"	
3-21	VU2GM	14090	569	1248	W	W5OGS	L.P.
3-17	VQ8CB	14087	579	1245	W	W5ADZ	
			1300-1400 GMT				
3-18	FB8ZZ	14030	589	1357	C	W9MQK	L.P.
3-14	VU2JK	14024	559	1345	W	W5ALA	L.P.
3-17	VS1GX	14036	569	1347	C	W5ALA	L.P.
3-19	4S7MR	14064	449	1302	E	W5ASG	
3-19	VU2HF	14090	559	1310	E	"	
3-20	VS6CG	14096	569	1310	E	"	
3-21	KG6AGC	14054	579	1305	W	"	
3-21	VQ8AF	14075	569	1325	W	"	
3-22	FB8ZZ	14028	579	1300	W	W5OGS	L.P.
			1400-1500 GMT				
3-17	VK9RM	14050	579	1458	U	W9MQK	
3-15	LZ1KPZ	14073	549	1420	C	W5ALA	L.P.
3-17	VQ6LQ	14028	579	1402	W	W5OGS	L.P.
3-17	VS1GX	14030	579	1429	W	"	
			1500-1600 GMT				
3-14	VK1GG	14092	569	1530	W	W7SGN	
3-17	VQ6LQ	14030	559	1530	E	"	
3-17	FB8ZZ	14030	579	1540	W	"	#144 L.P.
3-17	VQ2JN	14068	569	1515	W	W5OGS	
			1700-1800 GMT				
3-14	FB8BX	14073	579	1700	W	W9QGP	
			2100-2200 GMT				
3-17	VS9RO	14010	559	2140	W	W4EMA	Ex.#240
3-21	LZ1KP	14012	449	2120	E	W5VAE	

THE DX BULLETIN

DX ING AROUND THE CLOCK CW

DATE	CALL	FREQ.	RST	GMT	WHC	BY	REMARKS
				2200-2300 GMT			
3-17	YI2AM	14080	583	2250	W	W8BRA	
3-17	ZD4CC	14070	559	2230	H	W3CPB	
3-17	UB5KAA	14070	569	2250	W	"	Via DL7AA
3-22	YU4BG	14071	579	2240	W	W5ZZR	
3-20	CM3AG	7022	549	2250	W	W9NN	
				2300-2400 GMT			
3-21	YU1LU	14037	569	2335	W	W5ZZR	
3-23	HB9KC	14076	569	2300	W	"	
3-23	G2RU	14078	579	2350	W	"	
3-19	GW5SL	7006	559	2320	W	W9NN	
3-19	G3EYN	7006	559	2329	W	"	
3-19	G8QT	7011	459	2305	W	"	

****

Re Reports needed.

Reports have been few.We are sending report forms again. We would like to be swamped with them this week. The more reports we get the easier is it for us.What Say?

****

Antarctica Calls.

1.Islas Orcadas del Sur(Orkney's)-LU1ZA-LU2ZM-LU3ZM-LU1ZM.
2.Bahia Luna-LU1ZS-LU3ZS-LU4ZS-LU5ZS-LU6ZS.
3.Archipielago Melchior-LU1ZB-LU1ZH-LU3ZB-LU8ZB-LU9ZB.
4.Punta Proa-LU1ZE-LU4ZE-LU5ZE-LU7ZK.
5.Bahia Esperanza-LU1ZF-LU7ZF-LU8ZF-LU9ZF.
6.Islas Shetland del Sur-LU1ZC-LU1ZI-LU3ZI-LU4ZI-LU5ZI-LU6ZI.

Note:The above information comes from the Williamette Valley DX Club. Their Bulletin is fine and we wish to congratulate the editor on the wonderful job he is doing.

****

Re Contest.

Please send your contest results to W5JQY.As soon as he lets us know the winner we will send the prizes.A winner is to be declared for CW and fone. Look up issue No.6-56 for rules to follow.Tnx.-Wes.

From:THE WEST GULF DX CLUB,
P.O.BOX 79,
BATESVILLE,ARK.U.S.A.

FIRST CLASS MAIL

LAWRENCE S. WOOLSEY, W5HJA
5505 GRANDVIEW ROAD
LITTLE ROCK, ARKANSAS

The DX Bulletin

PUBLISHED BY THE WEST GULF DX CLUB, POST OFFICE BOX 79, BATESVILLE, ARKANSAS

Permission is granted to reproduce any part of The DX Bulletin provided full credit is given to the DX Bulletin and The West Gulf DX Club.

W5ALA, President; W5SFT, V.-President; W5JQY, Sec'y.-Treas.; W5EMN, W5ZZR and W5VAE, Co-Editors

DX'ING AROUND THE CLOCK THEMES

DATE	CALL	FREQ.	SIG	GMT	MODE	BY	REMARKS
3-10	ET2US	14MC.	5-9	0019	W	W4NHF	
3-12	SVØWS	14116	5-9	0115	W	WØIEU	
3-13	FP8AP	21265		0148	A	W6GPB	
3-25	ZP5JE	21160	5-9	0124	W	W4NHF	
3-26	VK3QW	28375	5-7	0145	W	W4NYN	ALF
3-27	VK6FD	14105	5-9	0155	W	"	JOE
3-10	CR7AF	20	5-9	0252	W	W4NHF	
3-15	TA3US	14112	5-9	0350	W	WØIEU	
3-17	ODSAB	14127	5-9	0327	W	W8BF	
3-27	FB8BC	14107	5-9	0350	W	W9NDA	
3-17	4X4DK	14140	5-7	0421	H	W5VU	
3-27	FU8AC	14105	5-9	0610	W	W5KUJ	
3-26	I1WN	14113	5-9	0603	W	W5VU	
3-26	F8S1	14156	5-9	0622	W	"	
3-26	HB1OP/HE1	14122	5-9	0632	W	"	Ted HB9OP
3-26	I1MD	14188	5-9	0640	W	"	
3-27	FU8AC	14107	5-8	0620	W	W9NDA	
3-26	F3FA	14185	5-9	0700	W	W5VU	
3-26	F8PK	14217	5-9	0734	W	"	
3-26	F7AX	14149	5-9	0730	W	"	
3-26	EA8BC	14187	5-9	0752	W	"	
3-29	FK8AO	14075	5-7	0720n	W	W5KUJ	
3-29	FU8AC	14100	5-9	0723	W	W8BF	
3-16	DU7SV	14150		0750	W	W6GPB	
3-17	FU8AC	14112	5-7	0855	W	WØIEU	
3-17	JA3HD	14190		0800	W	W6GPB	
3-17	F9HF	14117	5-9	0728	W	W5VU	
3-17	FU8AC	14112	5-9	0829	W	"	
3-26	KA2KS	14191	5-9	0808	W	"	
3-26	ZM6AT	14120	5-9	0852	H	"	
3-26	DU1AQ	14185	5-9	0925	W	"	
3-17	F8KW	14170	5-9	1019	W	"	
3-17	OH6QI	14250	5-9	1028	W	"	
3-10	VK9RM	20	5-9	1205	W	W4NHF	
3-11	ZS9G	10	5-9	1232	W	"	
3-11	ZS3S	28 MC.	5-9	1242	W	"	
3-17	KC4USA	14201	5-9	1245	W	W5DMR	Little Amer
3-21	SVØWT	21240	5-9	1350	W	W4NHF	SSB
3-26	HB1OP/HE1	21178	5-9	1346	W	W8BF	
3-25	KG6KNY/KA6	14210	5-7	1330	W	W5ALA	John Wade Jr
3-27	FB8ZZ	14141	5-8	1359	W	"	L.P
3-25	KA5CL	14170	5-9	1221	W	W4NHF	
3-28	KX6AF	14210	5-9	1255	W	W5DMR	
3-23	KG1FRn	14263	5-9	1425	W	W9EU	

(Next Page)

DATE	CALL	KCS	RST	GMT	MODE	BY	REMARKS
3-14	KA8AP	14107	59	1410	[illegible]	[illegible]	
3-21	MP4KAC	21280	59	1427	W	W4NHF	
2-11	OK1LM	21 MC.	58	1427	W	"	
3-25	KE1FU	28450	59	1[illegible]	W	[illegible]	[illegible]
3-18	3V8AX	28225	59	1620	W	W5LMR	
3-19	FB8ZZ	14140		1600	W	W6GPB	L.P.
3-15	VS2DS	14190		1618	W	"	
3-21	ZS3S	14150		1645	W	"	L.P.
3-25	VU2EJ	28490		1620	W	W8BF	
3-20	VS6CG	14110		1715	W	W6GPB	
3-21	ZK1BS	14120		1705	H&C	"	L.P.
3-20	FG7XB	28MC	59	1719	W	W4NHF	
3-10	ZB1EB	28"	59	1736	W	"	
3-27	CN8IL	28550	59	1735	W	W4NYN	JOE
3-27	LA8J	28170	59	1730	H	"	
3-27	YU3IB	21240	59	1758	W	W4NHF	
3-25	HI6EC	28300	59	1700	W	"	
3-13	CR5AC	28423	59	1850	W	W8BF	
3-27	GW3IHN	28340	58	1810	H	W4NYN	
3-27	GC3EBK	28265	58	1815	W	"	
3-27	GD3IBQ	28265	59	1815	H	"	He QRM my QSO
3-19	ZS9G	21160		1949	W	W6GPB	
3-10	HA5KBA	21MC.	59	1920	W	W4NHF	
3-19	F7ER	21170		2025	W	W6GPB	
3-20	ZS7C	21240	59	2035	W	W4NHF	
3-21	VP4TE	21180		2145	W	W6GPB	
3-11	ZD4BT	14MC	59	2113	W	W4NHF	
3-20	VP5RR	21250	59	21250	W	"	Turks&Caicas ISL
3-22	4X4DR	14110	57	2255	W	W4NYN	Paul
3-22	ZE2KR	21130		2250	W	W6GPB	
2-12	OX3KW	14MC.	59	2228	W	W4NHF	
2-12	ET3LF	14MC.	59	2233	W	"	
3-21	FM7WF	21195		2350	C&H	W6GPB	
3-22	CR6AG	21125		2340	W	"	
3-21	CR4AO	21258		2400	W	"	
			Late Reports				
3-25	HB1OP/HC	21245	59	1530	W	W8VIW	
3-26	KM6AX	14220	59	1135	W	"	
3-27	BV1US	14250	58	1215	W	"	
3-28	ZK1BS	14140	59	0625	W	"	
3-28	ET2MZ	14138	59	2140	W	"	
3-29	W7VMD/KG6	14205	57	1315	W	"	
3-29	VK9RH	14149	57	1235	H	"	Norfolk

(Remainder of rpts. cont. from pg six) NOW

			2200-2300				
3-24	W4IKC/KW6	14MC.	579	2244	W	W9ABA	
3-24	YU4BG	14071	579	2240	W	W5ZZR	Ferid
3-24	SV0Wt	14040	599	2245	W	W9EU	
3-24	SV0WL	14060	589	2255	W	W9EU	
3-24	ZE5JA	14070	599	2250	W	W9EU	
			2300-2400				
3-28	HB9KC	14076	589	2300	W	W5ZZR	
3-30	OY2Z	14080	559	2345	H	W5ZZR	
3-19	ZP5HX	21094	5[illegible]0	2357	C	K5ABV	
3-24	PA9DF	14086	589	2310	W	W5OGS	Rio De Oro
3-25	ZC4IP	14065	579	2315	W	W5OGS	

[illegible]	CALL	[illegible]	[illegible]	[illegible]	[illegible]	[illegible]	[illegible]
			0000-0100				
3-20	[illegible]	14[illegible]	[illegible]	[illegible]	[illegible]	[illegible]	
3-26	[illegible]	14[illegible]	[illegible]	[illegible]	[illegible]	[illegible]	
3-24	CR4AG	14050	549	0042	[illegible]	W9EU	
3-21	DU6IV	21075	559	0010	[illegible]	K5ABW	MIKE
3-24	FA9RZ	14009	589	0050	[illegible]	W5OGS	
3-24	LA1K	14024	559	0055	[illegible]	*	
3-25	ST2BO	14010	569	0105	[illegible]	*	
3-25	CA8BF	14073	579	0155	[illegible]	*	Canary Islands
3-15	YV7LU	14070	449	0007	[illegible]	*	
			0100-0200				
3-16	VR1A	14016	569	0115	[illegible]	[illegible]	
3-22	ZA1WF	14000	559	0145	[illegible]	[illegible]	
3-24	YA1AU	14100	579	0145	[illegible]	[illegible]	
3-25	YU1XT	14073	579	0137	[illegible]	[illegible]	Mondalcu Kopar
3-24	OW5AL	7005	459	0115	[illegible]	[illegible]	
3-24	FF8AF	7030	569	0190	[illegible]	[illegible]	
3-24	CT2DG	7001	569	0150	[illegible]	*	
3-24	VQ8LQ	14066	579	0120	[illegible]	[illegible]	
3-21	TA3US	14050	569	0150	[illegible]	[illegible]	
			0200-0300				
3-25	HL4FR	14082	558	0210	[illegible]	[illegible]	
3-24	[illegible]	7004	569	0213	[illegible]	[illegible]	
3-28	SV[illegible]WN	14002	579	0250	C	W9NDA	
3-28	LU5ZS	14018	579	0245	H	W5ASG	
3-28	MP4QAL	14070	449	0250	H	W5ASG	
3-20	LU7ZK	14091	567	0300	C	K5ABW	
3-22	[illegible]	14085	589	0242	W	W5OLG	[illegible]
			0400-0500				
3-20	VR3B	559	14033	0410	H	[illegible]	
3-23	YU2AR	14035	549	0430	C	W5FZN	
3-24	TF3AS	14078	579	0440	W	W5OGS	
3-21	VR1D	14080	589	0460	W	[illegible]	
3-10	[illegible]	14[illegible]	569	0190	[illegible]	[illegible]	
3-21	VC8LQ	14[illegible]	569	0410	[illegible]	*	
3-24	[illegible]	21085	559	0430	[illegible]	W7PB	
3-24	VE8AE	21072	569	0440	[illegible]	*	
3-20	14035	[illegible]	579	0415	[illegible]	[illegible]	Rio De [illegible]
3-25	CR8CI	14068	519	0430	[illegible]	W9NGR	
3-25	OH5FK	14077	559	0400	[illegible]	[illegible]	Heart L[illegible]
3-20	DM4UP	14016	570	0420	[illegible]	[illegible]	[illegible]
3-25	MP4QAL	14008	539	0400	[illegible]	W3CFB	
3-28	VE1B	14080	560	0412	[illegible]	W9NDA	[illegible]
3-24	ST2NG	14020	565	0445	[illegible]	W5ASG	
3-23	VU3B	14025	599	0500	[illegible]	[illegible]	
3-25	ST[illegible]T	14010	575	0450	[illegible]	[illegible]	
			0500-0600				
3-20	SU1DI	14082	439	0350	[illegible]	W7PB	
3-24	XX6AF	21047	599	0505	[illegible]	*	
3-18	ST2MG	14070		0500	[illegible]	[illegible]	
3-19	SU1DI	14075		0550	[illegible]	[illegible]	
3-20	DO5IMK	14025		0520	[illegible]	[illegible]	[illegible]
3-19	YO5RF	14085	579	0525	[illegible]	[illegible]	
3-23	YI2AC	14035	559	0525	[illegible]	[illegible]	
3-23	LZ1KOE	14040	559	0520	[illegible]	[illegible]	
3-24	FK8AO	14080	569	0550	[illegible]	*	
3-23	XC4USA	14000	559	0555	[illegible]	*	

(Cont next page)

THE DX BULLETIN

DX'ING AROUND THE CLOCK

DATE	CALL	FREQ.	EST	GMT	VHC	BY	REMARKS
			0500-0600 (Cont. from pg. Three)				
3-29	VE1B	14060	569	0550	H	W5VAE	
3-29	KH6AX	14086	599	0515	W	W5VAE	
3-30	ZK1BL	14100	569	0515	H	W5VAE	
3-19	VE9NA	14018	577	0525	H	W5FXN	
3-21	VR2CV	14042	568	0600	W	K5ABW	#118
3-20	TI8NU/T	14059	449	0550	H	K5ABW	
			0600-0700				
3-18	YO3RF	14045	579	0600	W	WØIEU	
3-20	KB6BA	14018	579	0640	W	W7FB	
3-20	UA1KAC	14020		0605	W	W6GPB	
3-20	UB5UB	14020		0615	W	"	
3-24	YN1AB	7002	569	0625	W	W3CPB	
3-24	KX6AF	14080	599	0635	W	W9EU	
3-25	VE9XK	14003	579	0605	W	W5OGS	
3-25	FK8AO	14082	579	0618	W	"	
			0700-0800				
3-17	ZB2I	14025	579	0745	W	WØIEU	
3-29	VR1B	14080	579	0700	W	W5KUJ	
3-24	VK9XK	14MC.	559	0710	W	W9ABA	
3-25	FK8AO	14009	559	0710	W	W3CPB	
3-25	VR2BA	14009	459	0750	W	"	
3-25	VR2CV	14055	579	0710	W	W5OGS	
3-25	FQ8AY	14077	579	0745	W	"	
			0800-0900				
3-25	VP3YG	7001	579	0820	W	W3CPB	
3-21	FB8ZZ	14030	588	0845	C	W1JOJ	Dave Roberts
3-18	UAØKKB	14065	578	0810	C	W5FXN	
3-18	UAØKFC	14062	568	0812	C	"	
3-18	HA5KBK	14075	568	0814	H	"	
3-18	UA1KAE	14080	568	0825	H	"	
			1000-1100				
3-24	KX6AF	14MC.	599	1022	W	WØANF	
3-24	VK9XK	7001	589	1053	W	W3CPB	Papua
3-24	KX6AF	7003	569	1043	W	"	
3-25	VK1PA	14090	449	1015	H	W5FXN	
			1100-1200				
3-25	VR2BA	14MC.	579	1145	W	WØANF	
3-23	ZD1DR	21093	579	1132	W	W1JOJ	P.O.Box66
			1200-1300				
3-24	VQ8CB	14086	568	1245	W	WØIEU	
3-25	VK9UB	14MC.	589	1214	W	WØANF	
3-25	FK8AC	14080	559	1226	W	"	
3-25	ZK1BS	14080	589	1232	W	"	New 189
3-18	FB8ZZ	14088	579	1255	W	W5DMR	
3-19	VQ8CB	14090	579	1216	W	W9MQK	L.P.
3-21	FB8ZZ	14030	589	1250	W	m"	L.P.#171
3-24	VS6AE	14015	559	1203	W	"	
3-24	VU2AS	14010	459	1235	W	"	
3-24	YA1AM	14069	449	1300	H	W5ASG	
3-29	VR2BA	14021	579	1228	H	"	
3-18	4S7WP	14012	449	1259	H	W5ABW	
			1300-1400				
3-28	VU2JJ	14076	559	1330	W	W5ASG	
3-25	ZD8BK	14045	579	1340	W	WØIEU	
3-24	KC6AG	14MC.	579	1304	W	WØANF	
3-25	CT1CO	28MC.	579	1305	W	W5DMR	
3-25		28MC.	599	1310	W	"	(CR6AI)

(Cont. Next Page)

DATE	CALL	FREQ	RST	GMT	QTH		
			1300-1400 (Cont from [illegible])				
3-25	[illegible]	28Mc	599	1330	W	[illegible]	
3-26	[illegible]	28Mc	589	1345	W	"	
3-24	VE9UB	14052	569	1357	C	[illegible]	L.F. [illegible]
3-25	KP4QAL	14077	559	1351	C	—	L.F. #173
3-24	VS1GX	14Mc.	569	1321	W	W6ABA	
3-24	VS6CG	14Mc	579	1340	W	"	
3-24	VE5AR	14Mc.	559	1306	W	"	
3-25	VE8GZ	14Mc	579	1311	W	"	
3-20	VE8CO	14060	579	1330	W	"	
3-20	VU3JJ	14072	569	1328	W	W5ZZR	Aldo Naime L.F.
3-17	VE7OX	14040	559	1312	"	W6OLG	
3-24	[illegible]	14026	449	1302	W	W6ASG	
3-24	VU2JK	14075	567	1315	W	W5ASG	
3-24	LX1AC	14040	579	1305	C	W1JOJ	
3-21	VU2RE	14090	569	1302	W	W5ALA	L.F.
3-21	VQ8AF	14072	579	1333	C	W5ALA	L.F.
3-23	VQ8CD	14072	559	1345	H	"	L.F.
3-24	YA1AU	14008	559	1325	W	"	L.F.
3-21	UD2KAB	14078	558	1325	C	W5FXN	
3-22	KG6AGC	14032	569	1315	H	"	
3-24	VO6CD	14093	569	1304	W	"	
3-23	KP4RBE	14075	459	1309	W	W5OLG	
			1400-1500				
3-18	KR6QN	14050	579	1404	W	W5OLg	
3-24	LU6YB/0	14020	559	1445	C	[illegible]	[illegible] Fine
3-24	ZS6XL	28Mc.	589	1420	W	W5DMR	
3-24	ZL1BX	28Mc.	589	1430	[illegible]	[illegible]	
3-24	ZE5JA	28MC	599	1500	W	"	
3-14	LU8YB/0	14020	559	1435	W	W9FB	When in Arch[illegible]
3-24	VK9DB	14Mc.	560	1425	W	W6ABA	
3-24	CT3AI	21013	589	1430	W	W1JOJ	
3-20	VS1GZ	14023	569	1405	H	W5ALA	
3-24	YA1AM	14020	569	1415	C	[illegible]	
3-18	VQ6LQ	14065	569	1417	H	K5ABW	
3-21	VK9RM	14037	449	1414	W	"	#119.
3-24	UV[illegible]	14052	569	1420	H	W5OGS	
3-25	VQ3GW	14006	579	1438	W	"	
3-15	DU7JPD	14060	579	1452	W	"	
			1500-1600				
3-25	VQ5OO	14062	579	1500	[illegible]	W[illegible]EJ	
3-24	KP4CAL	14[illegible]	559	1520	[illegible]	W[illegible]NF	
3-24	VO2OV	28[illegible]	589	1610	[illegible]	W5DMR	
3-24	YA6BF	28Mc.	569	1510	W	W5DMR	
3-24	AG4AK	28[illegible]	590	1520	W	"	
3-24	CN8AF	28[illegible]	589	1525	W	"	
3-24	VQ4FK	28Mc.	569	1540	W	"	
3-24	YA1CP	28Mc.	589	1600	W	"	
3-25	XE1AX	28Mc.	589	1510	W	"	
3-25	VP5YC	21002	569	1505	W	W5CPS	
3-24	VS6CO	14080	559	1532	W	W5A[illegible]	
3-23	VQ4RO	14014	559	1610	C	W1[illegible]	
3-24	VS6CO	14090	569	1530	W	W[illegible]	
3-24	NJ1AR	14045	559	1540	[illegible]	W9[illegible]U	
3-25	VQ5OC	14061	579	1515	[illegible]	W5OGS	
3-25	OY5S	14025	569	1525	[illegible]	W5OGS	
3-15	VE1QA	14090	559	1515	U	W5O[illegible]	
			1600-1700				
3-21	SP1CC	14045	459	1715	W	W[illegible]3	[illegible]
3-21	VS6CO	14004	579	1640	W	"	

(Cont. On Next Page)

DX'ING AROUND THE CLOCK

1600-1700-Cont from pg five)

3-24	KH1UX	28Mc.	589	1615	W	W5DMR
3-25	KR6LJ	14014	579	1645	W	W9MQK
3-25	CT3AB	21005	569	1613	W	W3CPB
3-24	OQ5CP	14010	579	1600	W	W5OGS
3-24	ZS7H	14036	569	1650	H	"

1700-1800

3-24	VP1SD	21004	579	1717	W	W3CPB
3-25	HA5KBA	21001	579	1705	W	W3CPB
3-25	OK1KAI	21002	579	1720	W	W3CPB
3-25	UA1KBB	14001	449	1700	H	W5OGS Working East Coast

1900-2000

3-24	EL12P	14001	559	1935	W	W3CPB
3-20	OQ5BT	21075		1948	W	W6GPB
3-24	ON4TQ	28MC.	579	1925	W	W5DMR
3-24	HB9NL	28MC.	589	1940	W	"
3-24	OK1IH	28MC.	589	1945	W	"
3-24	ZD3A	21085	569	1930	W	W5ASG
3-25	VQ5GC	21070	559	1945	W	"
3-14	ZD4CC	14050	559	1955	W	W5OLG
3-22	VQ1EQ	14060	559	1915	W	"

2000-2100

3-24	PQ0AY	14MC.	559	2032	W	WØANF
3-24	EA9OF	14MC.	569	2045	W	"
3-22	VS9RØ	14012		2020	W	W6GPB
3-25	ZC4IP	14005	569	2025	W	W3CPB
3-20	OEIFT	14025	559	2010	W	W5OLG

2100-2300

3-25	CR7AF	14046	559	2120	W	WØANF
3-25	ET3LF	14MC.	559	2150	W	"
3-20	UQ2AN	14057	578	2150	C	W7FB
3-24	ODSAV	14MC.	579	2126	W	W9ARM
3-24	ZD3A	14MC.	589	2141	W	W9ABA
3-24	SP1KAA	14002	569	2141	Ø	W3CPB
3-25	ZC4IP	14065	449	2135	W	W5ASG
3-24	YO3RD	14030	579	2110	W	W9EU
3-15	ZD3BFC	14095	579	2138	W	W5OLG
3-20	YJ1MJ	14065	559	2111	W	"

(Turn To Pg Two For Remainder of Data)

From:
The WEST GULF DX CLUB
P.O. BOX 79
BATESVILLE, ARK. U.S.A.

BATESVILLE, ARK. APR 2 8-PM 1956

FIRST CLASS MAIL

LAWRENCE S. WOOLSEY, W5HJA
5505 GRANDVIEW ROAD
LITTLE ROCK, ARKANSAS

No.15-56. 9 April 1956.

The DX Bulletin

PUBLISHED BY THE WEST GULF DX CLUB, POST OFFICE BOX 79, BATESVILLE, ARKANSAS

Permission is granted to reproduce any part of The DX Bulletin provided full credit is given to the DX Bulletin and The West Gulf DX Club.

W5ALA, President; W5SFT, V.-President; W5JQY, Sec'y.-Treas.; W5EMN, W5ZZR and W5VAE, Co-Editors

Thx for the reports to:
W1PST
W2CR
W3GHD
W4MKB
W5KBU
W5PZL
W5UX
W5HJA
W5OGS
W5ZZR
W5FXN
K5ABW
W5GEL
W5HDS
W5KC
W7FB
W8CLR
W8PQQ
W8QJR
W9ABA
W9EU
W9FJB
W9IOP
W9KXK
W9HUZ
W9MQK
W9FDX
WØANF
W5ALA
W4NYN
W6GPB

QTH's.

1. VQ5GC-Box 23, Entebbe.
2. YU1LU-Nusiceva 10, Belgrade, Yugoslavia.
3. ZD6RM-Box 472, Blantyre, Nyasaland.
4. FQ8AY-Box 538, Brassaville, F.E.A.
5. VR2CS-Box 334, Fiji.
6. FF8AK-Box 1957, Dakar, F.W.A.
7. ZD4CC-Signol Gifford Camp, Accra, Gold Coast.
8. EA8BP-Box 215, Tenerifr, Canary Islands.
9. Ex. VS2EB-48 Whittle Road, Chelmsford, Essex, England.
10. ZA1KAD-First Radio Club of Albania, O/O Radio Tirana Technical Service
11. ET3LF-Box 114, Addis Ababa.
12. MP4BX-Via RSGB.

***

THE DX BULLETIN

DX ING AROUND THE CLOCK*FONE.

DATE	CALL	FREQ.	RST	GMT	WHC	BY	REMARKS
3-11	I5NR	14134	4-6	0118	W	W8PQQ	2 way fone
3-26	HB1OP/HE	14117	5-9	0217	W	W8CLR	A3-HB9OP
3-10	VR2CS	28307	5-7	0214	W	W9FDX	
3-27	HB9OP/HE	14110	5-9	0400	C	W5HJA	Liechenstein
4-1	VR1B	14153	5-9	0441	W	W5KBU	
4-1	VR1B	14155	5-9	0440	W	W9FDX	
4-1	IS1ANU	14170	5-9	0415	W	W8QJR	
4-1	VR1B	14152	5-9	0500	W	W5KC	Danny.Yasme.
4-1	OH5PE	14149	5-9	0540	H	W5KBU	
4-1	OZ2KQ	14113	5-9	0542	H	"	
4-2	VR1B	14155	5-7	0600	H	W1PST	Br.Phoenix.
4-2	VR2BC	14110	5-7	0605	C	"	Fiji
4-2	SP5CC	14126	5-9	0625	W	W5KBU	
4-2	HB1OP/HE	14103	5-8	0705	W	"	
4-2	KC4USA	14226	5-9	0830	W	"	
3-31	VK9RM	14146	5-9	1230	W	W9YVF	New Guinea.
3-29	VK9RH	14160	5-9	1240	W	"	Norfolk
4-2	VK7CK	14150	5-9	1218	W	W4NYN	Tasmania
4-2	KG6NAA	14265	5-9	1230	W	"	
3-31	FB8ZZ	14142	5-8	1254	W	W5ALA	
3-26	VR6DC	14120	5-7	1310	H	W5KZA	AND QSL 14349 W
3-30	VK1IJ	14150	5-9	1310	H	W5KBU	
3-28	FB8ZZ	14158	5-9	1335	W	"	
3-30	VQ6LQ	14135	5-8	1335	H	"	
4-1	FB8ZZ	14145	5-6	1332	W	W9FDX	
4-1	VS6AE	21221	5-5	1332	H	"	
3-29	VK9BS	14139	5-9	1305	H	W9YVV	
4-2	ZS6AJH	28360	5-9	1415	W	W4NYN	
3-28	VK9DB	14127	5-9	1420	H	W5ALA	
3-31	CR9AI	14140	5-7	1400	W	W6GPB	
4-1	FB8ZZ	14149	5-8	1400	C	W5ALA	[illegible]
3-31	CR9AI	14140	5-7	1400	W	W6GPB	
4-1	FB8BC	14150	5-9	1445	H	W5KBU	
4-3	DU1AL	14150	5-7	1415	W	W8QJR	
4-4	CR9AH	21190	5-9	1500	W	"	
4-4	G2BDQ	28422	5-9	1655	W	W4NYN	
4-4	FU8AA	14026	579	1700	H	W6GPB	Sorri CW!
4-3	GC3ERO	28234	5-7	1754	H	W4NYN	
4-4	GD3IBQ	28274	5-7	1705	H	"	
4-4	ZB2P	28170	5-8	1715	H	"	
4-4	GD3ENK	28322	5-9	1719	H	"	
4-4	GI5AJ	28280	5-7	1724	H	"	
4-2	ON4GY	28520	5-9	1809	W	"	
4-3	ON4ET	28582	5-9	1800	W	"	
3-22	F9RY/C	14113	5-9	2040	W	W8QJR	
3-31	SVØWN	14188	5-8	2230	W	W1PST	#158
3-25	CR4AU	21257	5-9	2310	C	W5HJA	Working W6's
3-29	CN8IB	14180	5-9	2315	H	W8CH	
4-1	CT3AN	14172	5-9	2338	H	W5ALA	

****

De W5ALA.

SVØWN is operating from Crete at 14185. SVØWE is on from Rhodes 14196, SV5AA is on 14067.

****

Thanks!

Thanks to all who sent in reports. We do appreciate them especially when we have sort lines on the primitive line pairing ??

THE DX BULLETIN

DX 100 AROUND THE CLOCK-CW

DATE	CALL	FREQ.	RST	GMT	WHC	BY	REMARKS
			000-0100 GMT.				
3-24	OH2TM	14025	559	0020	W	W5OGS	
3-25	ZB1AY	14094	569	0025	W	W7FB	
4-1	HB9TL	14060	599	0025	W	W3GMD	
			0100-0200 GMT.				
3-24	OE3RE	14084	559	0147	W	W5OGS	
3-29	KG1CG	14081	559	0100	H	W5FXN	
3-24	VP3YG	21030	569	0120	W	W7FB	
3-25	PJ2AV	21093	599	0140	W	"	
3-25	VP1SD	21103	569	0100	W	"	
			0200-0300 GMT				
4-1	4X4FE	14080	569	0200	H	W5PSL	
4-2	SVØWN	14050	559	0200	C	"	Crete
4-2	FG7BB	14050	559	0230	H	"	
4-3	YU3KT	14060	579	0200	W	"	
4-3	ZB2Q	14070	589	0300	C	"	
			0300-0400 GMT				
3-28	VR1B	14078	599	0345	W	W9EU	Ans.calls on 140
3-24	KJ6BN	14062	579	0335	W	W5OGS	
3-30	VR1B	14080	579	0335	W	"	Freq.14060
3-29	VR1B	14081	579	0330	W	W9FJB	
3-30	ET2AB	14004	589	0300	W	W5GEL	
3-28	VR1B	14080	459	0400	C	W2CR	
3-29	VR1B	14080	579	0303	H	W9HUZ	
3-30	ZC4RK	14052	348	0300	W	"	
3-30	FB8EX	14030	579	0325	W	"	
4-2	VU2JA	14015	459	0300	W	"	Ka.NP-SAF
4-2	UA9DN	14018	569	0310	W	"	
3-30	VR1B	14083	579	0351	W	W9HQK	@ 17>
3-29	VR1B	14080	589	0355	W	W5UX	
3-24	YA1AM	14055	569	0330	W	W8PZ9	
3-30	VR1B	14078	579	0353	W	"	
3-30	VR1B	14080	579	0335	W	W5OGS	
3-24	3V8FA	14006	579	0352	W	"	
4-1	VQ6LQ	14045	578	0345	W	"	
			0400-0500 GMT.				
3-30	VR1B	14082	589	0452	W	W8CLR	[illegible]
3-25	VQ6LQ	14075	599	0430	W	W9EU	
3-25	EA9DF	14080	599	0440	W	"	
3-25	EA9DF	14091	559	0455	W	K5AIM	@121
3-28	VR1B	14080	579	0433	W	W5FXN	Br.Phoenix
3-27	VR1B	14081	599	0455	W	W5GEL	
3-28	VR1B	14080	589	0455	W	W7FB	
3-29	PZ1BS	14100	479	0400	H	W2CR	
3-29	YB1AW	14098	469	0410	H	"	77217
3-29	4X4FE	14056	569	0414	W	"	
3-29	VR1B	14080	459	0430	C	"	
3-29	VQ6LQ	14065	579	0435	H	"	
3-31	VR1B	14080		0455	W	"	
4-2	VR1B	14080	599	0436	W	W5ZAR	
4-1	VR3B	14032	599	0415	W	W9HUZ	
4-4	ZB2Q	14061	579	0435	W	W5OGS	
4-2	SP8AG	14012	569	0454	W	"	
4-1	VR3B	14030	589	0435	W	"	Fanning.
HB9KC	4-4	14067	569	0459	W	[illegible]	Reverse date-cal
4-2	OE2KF	14022	579	0433	W	W5OGS	

THE DX BULLETIN

DATE	CALL	FREQ	SIG	GMT	MODE	BY	REMARKS.
				0500-0600 GMT.			
3-30	VK9AM	[illegible]	[illegible]	[illegible]	W	[illegible]	[illegible]
3-29	VR3P	14070	[illegible]	0525	W	WØANF	
3-26	VR1B	14080	579	0525	W	W9FDX	#800
[illegible]	ZE3JU	14008	579	0505	W	W5OGS	
				0600-0700 GMT			
[illegible]	I1BNU	14009	579	0613	W	W5OGS	Trieste
[illegible]	VR1B	14080	579	0700	W	K5ABW	#122
[illegible]	VR3B	14032	569	0659	H	W5ZZR	Never did get em
				0700-0800 GMT.			
3-25	VK9XK	14093	559	0735	W	W5ABW	
3-29	KX6NC	14036	559	0745	H	W5FXN	
3-29	UA9OC	14052	559	0753	C	"	
[illegible]	LA3BC	14046	559	0755	W	W5OGS	
				0800-0900 GMT.			
3-29	VK9RM	14072	[illegible]	0800	H	W5FXN	
3-29	KX6BU	14050	579	0803	H	"	
3-29	UA9KHA	14055	[illegible]	0810	C	"	Name Trovin
UAØKCH	3-29	14055	569	0812	C	"	Reverse date-call.
3-29	VR2CV	14049	569	0823	H	"	
3-29	UC2KAC	14063	569	0835	C	"	
3-29	UD5KAB	14063	[illegible]	0836	H	"	
3-29	UAØAF	14098	568	0847	C	"	QTH:Irkutsk.
3-29	UAØKCA	14098	559	0849	C	"	QTH:Khaborovsk.
3-31	KX6BU	14081	569	0835	W	W2CR	
3-31	UAØKJA	14081	569	0830	H	"	Amurskij.
				0900-1000 GMT.			
3-29	VR2BA	14053	559	0912	H	W5FXN	
3-29	UAØKJA	14093	569	0923	H	"	
3-31	KR6CS	14065	569	0900	H	W2CR	
3-31	CR9AI	14061	569	0920	C	"	
3-31	YS1O	14062	569	0923	H	"	Calling CR9AI
3-31	VQ6LQ	14055	569	0935	H	"	
3-31	VS1GX	14068	[illegible]	[illegible]	C	"	
3-31	UA9KAB	14066	569	0955	C	"	
				1000-1100 GMT.			
3-31	OZ8SS	14061	579	1000	W	W9FJB	
3-31	OZ8SF	14061	579	1000	W	W2CR	
3-31	UB5AB	14081	569	1010	C	"	
3-31	VE2AS	14051	569	1025	C	"	
3-31	SP8AG	14053	569	1030	H	"	
3-31	[illegible]	14054	579	1045	H	"	
3-31	UA2AO	14049	569	1050	H	"	
3-31	UAØKAR	14061	579	1055	C	"	
				1100-1200 GMT.			
3-25	VK9AI	14015	559	1229	W	W9FJB	
3-31	JA6AA	14040	559	1100	H	W2CR	
3-31	ON4QF	14016	569	1105	W	"	
3-31	[illegible]	14011	569	1109	W	"	
3-31	FB8ZZ	14006	569	1110	C	"	
3-31	F9AH	14005	569	1150	H	"	
3-25	VR2BM	14086	579	1130	W	W9FJB	
				1200-1300 GMT.			
3-24	[illegible]	14093	[illegible]	[illegible]	[illegible]	[illegible]	L.P.
3-25	4S7MG	14010	[illegible]	1240	W	W9BU	
3-25	KG6AFY	14015	589	[illegible]	[illegible]		

Continued next page.

THE DX BULLETIN.

DX 'ING AROUND THE CLOCK-CW

DATE	CALL	FREQ.	RST	GMT	WHC	BY	REMARKS
3-25	KG6APY	14011	579	1247	W	W5OGS	
3-26	VQ8CB	14095	449	1245	C	K5ABW	
3-27	DU1FC	14042	579	1255	H	"	
3-31	FK8AU	14080	589	1300	W	W5GEL	Ex.FQ8AE
3-27	VU2JJ	14090	579	1205	W	W3GHD	
4-2	VR1B	14065	579	1250	C	W5PZL	
4-4	VR1B	14080	599	1240	W	"	
3-28	4S7MR	14055	569	1223	W	W8PQQ	
3-24	4S7MG	14012	589	1246	W	"	
4-1	KC6AL	14066	589	1240	W	W9ABA	#213.Ponape.
			1300-1400 GMT.				
3-25	YI2AM	14035	589	1345	W	W9EU	
3-30	VU2JK	14030	569	1340	W	W5OGS	
3-26	VS6CG	14018	559	1325	W	K5ABW	
3-26	VK9RM	14083	569	1355	C	"	New Guinea.
3-27	VU2JK	14089	559	1300	H	"	
3-27	VQ8CB	14098	559	1305	C	"	
3-27	FB8ZZ	14031	559	1345	C	"	
3-31	VQ6LQ	14076	578	1340	W	W5GEL	
3-31	ZD6RM	14010	559	1355	W	WØANF	
4-1	ZS4VR	14010	559	1345	W	"	
3-31	KR6SE	14005	579	1345	W	W3GHD	
3-24	FB8ZZ	14026	579	1336	W	W9FDX	
3-24	VS1HA	14	559	1330	W	"	
3-23	YA1AM	14070	559	1300	H	W5PZL	
3-24	YI2AM	14050	559	1330	H	"	
4-1	FB8ZZ	14029	588	1315	H	W5UX	
4-1	VU2RM	14072	569	1321	H	"	
4-1	KC6AL	14065	589	1326	H	"	
4-1	VP8BR	14027	579	1328	H	"	
3-31	UA6UR	14046	579	1345	C	W2CR	
4-3	VK6AF	14056	589	1306	W	W9ABA	
4-3	VK7CK	14011	589	1315	W	"	
3-30	VU2JK	14030	569	1340	W	W5OGS	
3-24	VQ8CB	14093	579	1304	W	"	
			1400-1500 GMT.				
3-31	UA6UR	14046	579	1445	C	W2CR	
3-31	LZ2KAC	14048	579	1450	C	"	
3-31	3V8AW	14005	469	1455	W	"	
3-24	MP4QAL	14080	569	1444	W	W8CLR	L.P:
3-24	VP1SD	14098	579	1410	W	W5OGS	
3-30	VQ5GC	14050	579	1450	W	"	
3-25	AP2N	21028	569	1436	W	W9FJB	
3-24	YA1AM	14005	569	1412	W	W7FB	
4-2	AP2RH	14010	559	1410	W	W9HUZ	
4-1	4X4FE	14050	579	1457	H	W5UX	
4-1	ZS7D	14009	569	1437	W	W9ABA	#214
3-30	VQ5GC	14074	579	1450	W	W5OGS	
3-24	VQ8CB	14093	579	1400	W	"	
			1500-1600 GMT.				
3-24	BV1US	14052	589	1505	W	W7FB	
4-1	CD5LJ	14051	579	1525	H	W5UX	
4-1	ZS7D	14008	569	1548	H	"	
3-31	HA9KOB	14012	579	1510	H	W2CR	
3-31	SVØCK	14024	459	1520	H	"	
3-31	SVØWZ	14023	569	1515	H	"	
3-31	HA5BL	14110	589	1530	H	"	
3-31	XU3IC	14085	589	1525	W	"	

THE DX BULLETIN

DATE	CALL	FREQ.	RST	GMT	WHO	ADDRESS	
				1600-1700 GMT.			
3-24	FA9RZ	21033	569	1610	W	W7FB	
3-31	OZ7SN	21043	569	1654	W	W5[illegible]	
				1700-1800 GMT.			
[illegible]	OD5AV	21053	569	1715	W	W7FB	
[illegible]	OZ2N	21094	579	1709	W	W5[illegible]	
				1800-1900 GMT			
[illegible]	KG1FR	14005	599	1830	W	W9EU	
[illegible]	OZ2BK	21073	579	1825	W	W5OCS	
				1900-2000 GMT.			
[illegible]	SVØWZ	21041	579	1920	W	W5ZZB	
[illegible]	SVØWZ	14043	569	1912	W	W3GHD	
[illegible]	VQ5GC	14043	569	1927	W	W9ABA	Sent 600 QSL's.
				2100-2200 GMT.			
3-31	ZA1KAA	14064	569	2130	W	W9HUZ	
4-1	HB9LN	14052	589	2110	W	W3GHD	
[illegible]	VS1RD	14024	569	2200	C	"	
[illegible]	FA9VN	14090	579	2106	H	W5UX	
3-31	VR3B	14035	569	2130	C	W2CR	
				2200-2300 GMT.			
[illegible]	IS1FIC	14087	569	2226	W	W9ABA	
3-[illegible]	VS1GP	14024	579	2210	W	W3GHD	
3-30	CR7AC	14030	569	2200	W	WØANF	
3-29	ST2NG	14052	569	2235	W	W9HUZ	
				2300-2400 GMT.			
3-2[illegible]	FA8RJ	14040	589	2335	W	W9EU	
3-31	KC4USA	14052	359	2355	C	W2CR	
4-6	YU3KT	14067	569	2330	W	W5ZZR	
3-25	EVØWL	14078	569	2316	W	W5GEL	
3-24	ZK1BS	21056	559	2400	W	K5ABW	#120
3-29	4X4RE	14055	569	2335	H	W2CR	
3-29	ST2NG	14054	569	2330	W	"	
3-30	YI2AM	14063	579	2310	H	"	

****

NOTICE!

In order that everyone may get the bulletin in good time we now publish in every Sunday. In this way we get it in the mail early Monday morning. A majority of the members wrote to us preferring this date. Tnx for the DX reports. Wes.

From: THE WEST GULF DX CLUB,
P.O. BOX 79
BATESVILLE, ARKANSAS. U.S.A

FIRST CLASS MAIL

BATESVILLE, ARK. APR 9 8-PM 1956

LAWRENCE S. WOOLSEY, W5HJA
5505 GRANDVIEW ROAD
LITTLE ROCK, ARKANSAS

The DX Bulletin

PUBLISHED BY THE WEST GULF DX CLUB, POST OFFICE BOX 79, BATESVILLE, ARKANSAS

Permission is granted to reproduce any part of The DX Bulletin provided full credit is given to the DX Bulletin and The West Gulf DX Club.

W5ALA, President; W5SFT, V.-President; W5JQY, Sec'y.-Treas.; W5EMN, W5ZZR and W5VAE, Co-Editors

FS7RT OPERATING POSITION

Operating Desk showing Operator D. Reginald Tibbetts (W6ITH) with Collins KWS-1 transmitter, COLLINS 75A-4 Receiver and Collins 312A-1 Speaker Control Unit.

D. Reginald Tibbetts
"Bellevue Plantation"
Marigot, French Saint-Martin
French West Indies

The QSL cards for FS7RT will be delivered from the printer early in April. Have been addressing the envelopes (over 2,000 of them) for the cards as all will be mailed direct. Am replying card for card received, so tell the gang to be sure to send me a card for each contact and mode of transmission, if a QSL is wanted for more than one type.

Reg.

[illegible]

DATE	CALL	FREQ	RST	GMT	[illegible]	TO	REMARKS
4-2	VU3RU	14190	5-8	0137		W4TJG	
4-5	XE1GE	50MC.	5-9	0120	W	K5ABW	
4-5	LU9MA	50MC.	5-9	0138	W	"	
4-5	LU3EX	50MC.	5-8	0100	W	W5[illegible]	
4-7	ZD2AF	14138	5-9	0140	C	W5KBU	
4-7	FG7XB	14119	5-9	0240	H	"	[illegible]
4-9	MP4KDS	14196	5-9	0218	W	W2JT	
4-9	HA5KBK	14185	5-5	0210	H	W8VDJ	
4-4	4X4FR	14135	5-9	0300	W	"	
4-7	FG7XB	14125	5-8	0325	H	W5ALA	
4-5	FB8BC	14102	5-9	0344	W	W5VU	
4-5	LA7GF	14165	5-9	0305	W	W8QJR	
4-4	OD5BO	14140	5-5	0300	W	"	
4-8	3V8BA	14135	5-7	0425	H	W5KBU	
4-12	4X4DK	14173	5-9	0450	W	W5ZZR	Ami
4-9	HA5KBK	14119	5-8	0420	H	W5ALA	
4-8	ZL3PJ	14327	5-9	0440	H	W5VAE	SSB
4-10	HH2JK	14168	5-9	0420	C	"	
4-5	OE5AU	14122	5-8	0445	H	W5VU	
4-5	LA5YE	14118	5-8	0426	H	"	
4-5	OD5AB	14168	5-7	0450	H	"	
4-2	VR1B	14154	5-9	0445	W	W2JT	
4-1	IS1ANU	14180	5-9	0415	W	W8QJR	
4-6	UB5KBR	14122	5-5	0410	C	W4NYN	
4-6	MP4QAL	14105	5-6	0425	C	"	
4-6	YI2AM	14153	5-9	0432	H	"	
4-6	3V8BA	14128	5-9	0450	H	"	
4-12	VR1B	14145	5-9	0530	W	W8VDJ	
4-3	HB9LX	14154	5-9	0535	W	W5VU	
4-8	KC4USA	14240	5-9	0520	W	W2JT	SSB
4-5	F9QL	14195	5-8	0520	W	W4NYN	
4-7	VQ5FS	14140	5-9	0510	H	"	
3-31	SM5ARL	14107	5-9	0610	W	W5VU	
3-31	G3GYH	14119	5-9	0657	W	"	
4-6	F8SI	14122	5-9	0612	W	"	
4-10	FU8AC	14170	5-9	0755	W	W8VDJ	
3-31	KG6NAA	14232	5-9	0737	W	W5VU	
4-4	BV1US	14155	5-9	0755	W	"	
4-6	FA8BG	14220	5-9	0705	W	"	
4-6	I1AMU	14174	5-8	0727	W	"	
4-11	DL4XS	14100	5-9	0754	W	[illegible]	SSB
4-11	G3AIZ	14235	5-9	0714	W	"	Charles
4-11	G5MG	14125	5-9	0700	W	"	George
4-9	ZL3OW	14105	5-9	0830	W	"	
3-30	DL3DU	14233	5-8	0815	W	W5VU	
3-31	KX6AF	14232	5-9	0800	W	"	
4-4	JA1AZR	14220	5-9	0820	W	"	
4-4	I1AIM	14237	5-9	0850	W	"	
4-6	FU8AC	14105	5-5	0835	W	W8QJR	
3-30	I1CTE	14133	5-8	0907	W	W5VU	
3-30	KR6AF	14222	5-8	0955	W	"	
3-30	KA3JC	14222	5-7	0955	W	"	
4-4	G2FSP	14237	5-9	0905	W	"	
3-30	KA3KB	14222	5-9	1013	W	"	
3-30	KJ6BN	14MC.	5-9	1050	W	"	
4-7	FB8ZZ	14160	5-9	1120	W	W8QJR	L.P. Sp.ENG.
4-8	KA5CL	14180	5-9	1115	W	"	Ohio
4-9	KG6IG	14230	5-9	1140	W	"	Bill Boniu I[illegible]

THE DX BULLETIN

DX LOG AROUND THE BLACK-PHONES

DATE	CALL	FREQ.	RST	GMT	WBU	BY	REMARKS
4-8	W8SPT/KG6	14230	5-9	1155	W	W8JR	Guam
4-2	FB8ZZ	14135	5-9	1256	W	W4IQG	
4-7	ST2DB	14168	5-9	1235	W	W9FDX	
4-11	HC8GI	14156	5-9	1245	H	W5AEA	
4-8	VS6CG	14110	5-6	1245	W	W8VDJ	
3-31	FB8ZZ	14125	5-9	1309	W	W2JT	L.P.
4-2	KX6BU	14240	5-9	1400	W	W8JR	
4-4	DU1AL	14150	5-3	1415	W	"	
4-4	CR9AH	21200	5-9	1415	W	"	Looking for A
4-2	FB8ZZ	14138	5-9	1412	W	W5KBU	
4-11	LA1ZE	28293	5-9	1500	W	W5VAE	Steiner
4-11	DL6YU	28624	5-9	1540	W	"	
4-11	4X4FV	28352	5-9	1645	W	"	Bill
4-11	HB1IG	28428	5-9	1620	H	"	
4-5	EA7GQ	28542	5-8	1745	W	W4NYN	
4-5	4X4FM	28230	4-7	1750	W	"	
4-9	OK2AG	28470	5-9	1720	W	"	Tonda
4-9	OK2DF	28380	5-8	1752	W	"	
4-8	CR5AC	28420	5-5	1725	W	W9FDX	
4-11	DL6FQ	28572	5-9	1715	W	W5VAE	
4-10	GD3IBQ	28297	5-9	1840	W	"	
4-11	I1ABZ	28410	5-9	1805	H	"	
4-1	OQ5GY	21200	5-9	1820	W	W8QJR	
4-5	ZS6AB	28345	5-9	1820	W	W4NYN	
4-10	CT1SX	28244	5-8	1920	H	W5VAE	
4-10	ZB1AJX	28168	5-9	1930	W	"	
4-11	CP1AY	28340	5-9	1900	W	"	
4-11	ZE2KR	28350	5-9	1930	W	"	
4-12	CT1OR	28480	5-9	1950	H	"	
4-12	G3BU	28700	5-9	1910	W	"	
4-11	G4QD	28408	5-9	2000	H	"	
4-1	SVØWN	14186	5-9	2151	W	W4IQG	Rhodes
4-2	ET3LF	14180	5-9	2116	W	"	
4-5	CR5SP	21230	5-9	2100	H	W8QJR	
4-4	CR6AJ	21230	5-8	2110	W	"	
4-1	LU2DDT	50095	4-5	2100	G	[illegible]	
4-5	ZD8SC	21242	5-9	2210	W	W8QJR	
4-5	VQ2DT	21260	5-9	2220	W	"	
4-1	TA3US	14120	5-8	2250	W	"	
4-1	LU3EX	50200	5-5	2200	W	W5FXN	
4-7	CR5SP	21225	5-9	2245	H	W8QJR	
3-30	SVØWN	14190	4-8	2300	H	"	
4-10	LU8MAJ	28183	5-9	2400	H	W5VAE	

-----Attentition-----

Extremely Important

All QSL for UQ2AN must go to RSGB ,.-Repeat, Radio Society of Great Britian- Under no circumstances should any qsl be sent direct or to Sovient Bureau, As he states such will get him in trouble. FReq. Varies- VFO, Usually around 21,165. Sigs 5-7 on fone

W8QJR

MemberShip rates to The DX Bulletin

Reg. Mail in states----$6.00 Per Yr.
Air Mail in States ----$7.50 " "
Foreign Air Mail Only---$12.00 " "

DATE	CALL	[illegible]	[illegible]	[illegible]	[illegible]	[illegible]	[illegible]
				0009-0100			
3-22	[illegible]	14095	577	0046	[illegible]	[illegible]	
4-8	KJ6HN	[illegible]	579	0015	[illegible]	[illegible]	
4-8	FO8AN	14080	569	0050	[illegible]	[illegible]	
4-3	SVØWN	[illegible]	569	0032	H	W9YFV	Iraklion Crete
				0100-0200			
3-30	VU2RC	14020	568	0133	[illegible]	[illegible]	
4-3	FG7XB	14050	588	0110	[illegible]	[illegible]	
3-31	VU2MG	14039	598	0125	[illegible]	"	
				0200-0300			
4-5	4S7WP	14048	559	0208	[illegible]	[illegible]	
4-4	[illegible]	14062	599	0211	[illegible]	W9YFV	Silvia ZB2I
3-31	VR1B	14080	599	0225	[illegible]	-	
[illegible]	[illegible]	14040	569	0220	[illegible]	[illegible]	
4-8	EA1EF	14077	579	0204	[illegible]	W5ZZR	Nicolas
4-6	YU3KT	14065	589	0210	[illegible]	W5OGS	
[illegible]	[illegible]	14040	567	0220	[illegible]	-	
[illegible]	[illegible]	14040	567	0250	[illegible]	W9FJY	
				[illegible]			
4-6	I5RLX	14091	569	0335	[illegible]	W9YFV	Box505 Moga Di[illegible]o
3-31	VR1B	14080	599	0355	[illegible]	W9FJY	
3-31	VR3B	14034	529	0325	[illegible]	-	
3-29	FB8LX	14073	579	0347	[illegible]	[illegible]	Box587 Tanana Rive[illegible]
3-25	YA1AM	14035	589	0313	[illegible]	"	
				0400-0500			
3-28	VR1B	[illegible]	579	0455	[illegible]	W2JT	
4-1	KJ6BM	14077	569	0403	[illegible]	"	
4-2	KC4USA	14330	579	0419	[illegible]	"	
4-5	YO6AL	14026	559	0444	[illegible]	"	
4-6	KC4USA	14332	589	0430	[illegible]	[illegible]	New Con.
4-2	ZC4RK	14039	449	0412	[illegible]	W9YFV	
[illegible]	[illegible]	14062	559	0425	[illegible]	"	
4-3	KG1BO	14038	568	0445	[illegible]	W5FXN	
4-6	OD5LX	14060	579	0440	[illegible]	W5OGS	
3-24	KT1UY	3511	569	0420	[illegible]	W9FJY	
				0500-0600			
3-29	VR3B	14030	599	0510	W	[illegible]	
4-1	VP5DC	14033	589	0540	H	W[illegible]AB[illegible]	Turks
4-2	OD5LI	14068	559	0525	C	"	
4-2	VR1B	14080	559	0538	H	"	
4-3	FO8AK	14092	569	0540	H	[illegible]	
4-3	KJ6BN	14021	559	0555	H	"	
4-10	CN2AY	14039	579	0515	W	[illegible]	Zone [illegible]
4-10	SM5BTI	14045	569	0547	[illegible]	"	[illegible]
4-10	SM3YF	14045	569	0535	[illegible]	-	
				0600-0700			
4-7	KV4AA	14075	579	0610	H	[illegible]	[illegible] VR1[illegible]
4-7	VR1B	14081	579	0634	H	"	
4-7	VK3KB	14080	579	0640	H	[illegible]	
3-31	LU1ZI	14093	588c	0635	H	[illegible]	
3-31	I1BNU/T	14070	559	0647	H	"	
4-3	VR3B	14030	579	0605	H	[illegible]	
4-3	VK2CZ	14023	589	0613	H	-	
4-11	G8PL	14045	589	0620	W	[illegible]	
				0700-0800			
4-7	VS7WP	14055	569	0710	C	[illegible]	
3131	ZD4CC	14057	578c	0720	C	[illegible]	

DATE	CALL	FREQ.	RST	GMT	MODE	TO	REMARKS
			0800-0900				
4-7	DA0KIA	14080	459	0845	C	W2CR	
			0900-0000				
4-7	VS1GX	14079	459	0900	C	W2CR	
4-7	ZP6BZ	14070	459	0929	C	"	
4-7	VQ6LQ	14070	459	0925	H	"	
			1100-1200				
4-1	ZD4CC	14030	569	1100	W	W2CR	
			1200-1300				
4-6	VQ8CB	14092	569	1226	W	W9FNK	
3-25	ZK7BS	14080	579	1257	W	W5OLG	
4-2	VQ8CB	14097	559	1250	C	WØANF	
4-4	VR1B	14078	589	1240	"	"	
4-2	4S7BW	14058	449	1250	W	W9YFV	
4-3	VU2RM	14093	559	1203	W	"	
4-3	4S7MR	14060	559	1248	W	"	
4-4	VS2CP	14053	559	1205	W	"	
4-7	4S7WP	14055	569	1209	W	"	
4-8	KJ6BM	14069	579	1205	W	"	Box 17 APO 105 S
4-8	FB8BX	14065	569	1235	W	"	
4-3	DU7SV	14090	569	1245	H	K5ABW	
4-3	KC6AL	14098	579	[illegible]	C	"	
4-8	4S7MG	14012	579	1255	H	"	L.P.
			1300-1400				
4-1	FB8ZZ	14030	588	1312	W	W2JT	L.P.
4-1	AC4LP	14023	579	1350	H	"	Wkg.HB9ET
4-8	DU1JFD	14049	559	1305	W	"	
4-8	VS1HC	14084	449	1343	W	W9FDX	
4-2	VR1B	14080	599	1355	W	W5ADZ	
3-25	MP4QAL	14075	569	1315	W	W5OLG	
3-27	VP8BR	14030	5[illegible]5	1325	W	"	
4-2	VR1B	21080	589	1355	W	"	
4-5	VQ8CB	14096	559	1338	W	WØANF	L.P.
4-9	VK3FC	14070	569	1337	W	"	
4-3	VS6DI	14032	559	1350	W	"	
4-2	VU2KM	14090	577	1306	W	W9YFV	
4-2	YI2DX	14072	559	1330	H	"	
4-3	DU1FC	14040	579	1313	W	"	
4-7	AP2RH	14027	449	1353	W	"	QSL via G3FNF
4-7	FB8BR	14030	579	1310	H	W5UX	
4-7	VQ6LQ	14053	579	1346	H	"	
4-7	ZE6JJ	14015	569	1352	H	"	
4-4	UAØKKB	14089	558	1315	H	K5ABW	
4-5	CR9AI	14042	559	1325	C	W5FXN	
4-8	KC6KU	14043	579	1304	H	W5ALA	
4-8	4S7MB	14057	559	1307	H	"	
4-8	ZB6BX	14043	569	1335	H	"	L.P.
4-11	KX6NC	14058	579	1300	W	W5KC	S.P.
4-12	YA1AM	14046	579	1345	W	"	
4-5	VK9RM	14034	589	1335	W	W9FJY	
3-24	VK9DB	14070	579	1348	W	"	
			1400-1500				
4-2	MP4QAL	14065	569	1430	W	W5ADZ	
4-1	FU8AA	14018	569	1415	C	W2CR	L.P.
4-1	YO3RD	14008	459	1428	H	W2CR	
4-1	FC8AM	14008	459	1430	C	"	L.P.
4-7	VU2II	14029	449	1445	[illegible]	W9YFV	
4-12	J[illegible]ØPJ	14057	568c	k445	H	W5KC	

DATE	CALL	FREQ	RST	GMT	VIA	BY	REMARKS
				1500-1600			
4-7	I5RAM	14061	569	1555	W	W9FDX	
4-5	CR9AI	14030	569	1545	W	W5ADZ	
4-7	SVØWN	14045	579	1530	W	W2CP	
3-31	VU2MA	14053	449	1525	H	K5ABW	
4-7	KG6AFT	14055	579	1505	W	W5OGS	
4-1	AC4NC	14039	549	1600	W	W9FJY	
				1600-1700			
4-7	VS2CP	14080	459	1630	C	W2CR	Crete (he says)
4-7	UC2KAB	14080	569	1630	C	"	Wesming
4-7	UH8KAA	14081	569	1635	C	"	
4-7	UR2KAH	14081	579	1640	C	"	
4-7	UC2KAK	14085	579	1645	C	"	
				1700-1800			
4-1	ZB1C	14075	569	1745	W	W2CR	
4-1	4X4FC	14076	569	1730	W	"	
4-7	CR9AI	14014	569	1730	H	W5OGS	
				1800-1900			
4-1	MP4BBL	21056	569	1840	W	W2JT	
4-6	4X4FE	14088	569	1835	H	W2CR	
4-7	HA5KBK	14044	579	1800	W	"	
4-7	OE5BG	14030	579	1810	W	"	
4-7	GW3JKE	14012	469	1820	W	"	
4-7	OD5LJ	14077	579	1830	W	"	
4-7	TF3WB	14078	569	1840	W	"	
				1900-2000			
4-1	VQ4AFD	21090	559	1946	W	W5OLG	
4-7	I1BLN/T	14025	599	1935	W	W2CR	
				2000-2100			
3-31	VQ3EX	14060	559	2035	W	W2JT	
4-1	OQ5QS	21060	579	2044	W	W5OLG	
4-8	SP9KJ	14012	579	2046	W	W5OGS	
				2100-2200			
3-31	VQ2GW	14026	569	2153	W	W2JT	
3-31	ZA1KAA	14065	569	2156	"	"	
				2200-2300			
4-7	ZS7H	14003	569	2247	W	W5OGS	/1SL
4-6	SP8CKN	14010	579	1515	W	W9FJY	

From:
THE WEST GULF DX CLUB
P.O. BOX 75
BATESVILLE, ARK. U.S.A.

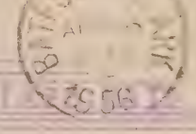

LAWRENCE S. WOOLSEY, W5HJA
5505 GRANDVIEW ROAD
LITTLE ROCK, ARKANSAS

No.17-56 23 April 1956.

The DX Bulletin

PUBLISHED BY THE WEST GULF DX CLUB, POST OFFICE BOX 79, BATESVILLE, ARKANSAS

Permission is granted to reproduce any part of The DX Bulletin provided full credit is given to the DX Bulletin and The West Gulf DX Club.

W5ALA, President; W5SFT, V.-President; W5JQY, Sec'y.-Treas.; W5EMN, W5ZZR and W5VAE, Co-Editors

Reports from: W1PST W2JT W3CPB W4NYN W4RKJ W5ADZ W5ZZR W5VAE W5CEW W5DML W5OLG W5UX W5NMA W5KC K5ABW W5FXN W5DML W5OGS W5ALA W6GPB W7SGR W7FB W8VDJ W8QJR W8QRR W8GZ W9EU W9EBA W9FJI W9NDA W9FDX W9HUZ W9DSO W9FNR WØANF G2MI VR2CG.

Thx-

QTH's.

1.SVØWN-General Delivery,Iraklion,Crete.
2.VQ8AL-Box 155,Port Louis,Mauritius,Indian Ocean.
3.VU2JG-B-10/168,Lodi Colony,New Delhi 3,India.
4.SM3YF-Box 95,Stode,Sweden.
5.VE7ASL/VR3-Ex,VR2CL-South Pacific Air-lines,[illegible]
Honolulu,T.H.

****

De W9EU.

Received card from PS7PT.Will call Larry,W9UOP,on QSL [illegible] Frank,VQ8AG,might be able to help on VQ8AL card.[illegible] Beam setting was c.k.for CR10 land.There also [illegible] CW and VU5BC on 14055.

****

De W9FJY.

AC5PN was on the air 3-28-56.Petrol engine trouble forced hinm off the air.Will operate Sat.es Sun.at 1330-1530 GMT.14045 KC.

****

De G2MI.

Art,G2MI,says he has no knowledge of AC4LP who says to QSL by him

****

De W5ALA.

VS2DW says XW8AB will be active again.VS4NW is active on 14 KC from from Sarawak.VS5AT is active from Brunei.ZD8SC,Ex VP5SC,is active on 15 meters from Ascension Island.

****

De W5CEW.

How can I get cards from XW8AB,ZD6BX and ZD8RM?

****

De W9FDX

Does anyone know where to find HL1EJ,Bob,for QSL in Dec.1949?

****

De W6GPB.

Received QSL from VQ8AL after 3 years waiting.[illegible]

****

De W8GZ.

HV1A on 14040 with a 5/9 RST at 2240 GMT was heard.Said to send QSL via I1AA or box 81,Rome.Worked only one W station,then [illegible] sounds phoney to me.Anyone else heard him?

****

De W6AM.

[illegible] says he is not getting mail at [illegible] Send cards to [illegible] Pasudu,PPSS,Makassar,Indonesia.Station is at Hollandia.

****

De W5 KUJ

Charles Todd,W5KUJ,will try to get cards for XW8AB contacts. Please send SWL [illegible] date,time [illegible] 240,etc.Tnx Charles

THE DX BULLETIN.

DATINI AROUND THE CLOCK-FONE

DATE	CALL	FREQ.	REP	GMT	WHC	BY	REMARKS
4-12	MP4KAC	21120	5-4	0035	W	W8QJR	
4-7	ST2D4	14168	5-9	0035	W	W9FDX	
4-15	VE7ASL/VR3	28414	5-8	0012	W	W1PST	
4-15	ZD8SC	28202	5-7	0015	H	W4NYN	
4-15	CR6BH	28336	5-9	0020	H	"	
4-14	VE7ASL/VR3	28412	5-7	0125	H	"	Xmas Is.
4-13	HA5TBA	14111	5-5	0240	W	W5ZZR	Lucy Name.
4-9	MP4KDS	14197	5-9	0218	W	W2JT	
4-12	MP4BBL	14132	5-9	0228	W	"	
4-12	MP4BBF	14195	5-9	0240	W	"	
4-9	HA5KBK	14118	5-6	0303	W	W9FDX	
4-9	4X4GS	14155	5-9	0337	W	W2JT	
4-9	4X4FF	14157	5-9	0343	W	"	
4-12	OD5AB	14117	5-9	0345	W	"	
4-12	OD5AV	14112	5-8	0352	W	"	
4-12	UB5KBR	14132	5-3	0338	H	W1PST	
4-10	4X4FF	14103	5-8	0330	H	W4NYN	
4-10	OD5BO	14158	5-6	0350	H	"	
4-10	YI2AM	14163	5-8	0355	H	"	
4-9	YI2AM	14112	5-8	0432	W	W2JT	
4-12	4X4[illegible]	14162	5-[illegible]	0425	W	"	
4-19	OD5BO	14136	5-9	0420	W	W5ZZR	Box 2559 Beirut
4-19	OD5AB	14115	5-9	0400	W	"	Name Jean
4-13	3V8AS	14167	5-9	0518	W	"	Bizerte.
4-9	SP2CC	14110	5-[illegible]	0500	W	W8QJR	Warsaw, Poland.
4-17	ZB1BG	14104	5-9	0537	W	W5ZZR	Malta.
4-12	UQ2AN	14150	5-8	0505	W	W2JT	
4-12	SP2AH	14175	5-9	0510	W	"	
4-19	SP5CC	14145	5-9	0509	W	W5ZZR	Name Stan.
4-19	FA8BJ	14122	5-[illegible]	0520	W	"	Name Henri.
4-19	FA8WH	14116	5-9	0553	W	"	Name Paul.
4-12	VR1B	14153	5-8	0615	W	W8QJR	
4-16	VR2BZ	21160	5-7	0605	W	"	
4-16	FK8AO	21110	4-8	0745	W	"	
4-15	VK1IJ	14116	5-6	0758	W	W9FDX	VK fone.W9 CW.
4-9	FU8AC	14118	5-9	0730	H	W8QJR	Working W8VDJ
4-9	FU8AA	21010		0800		ZL2GX	Daily after 4-15.
4-9	VK1IJ	14165	5-6	0900	H	W1PST	
4-9	KC4USA	14215	5-9	0958	W	"	
4-16	KA9DB	14192	5-8	1105	W	W5ZZR	
4-16	KG6NAA	14240	5-9	1112	W	"	Guam
4-11	VS6AE	21195	5-9	1355	W	W8QJR	
4-12	MP4KAC	21115	5-6	1323	H	W9NDA	
4-12	HA5KBK	21253	5-6	1322	W	"	
4-14	FB8BZ	21115	5-9	1300	W	W5NMA	
4-12	VS6AE	21190	5-9	1355	W	W8QJR	
4-8	CR9AC	28420	5-5	1925	W	W9FDX	
4-10	ZB1AJX	28188	5-7	1801	H	W4NYN	
4-12	PX1AR	21220	5-9	2133	W	W8QJR	
4-9	ST2DB	21260	5-8	2150	W	"	
4-8	CR9AH	21177	5-6	2320	H	W9NDA	
4-7	CR5SP	21243	5-9	2325	W	"	
4-13	VE7ASL/VR3	28410	5-6	2340	W	W9FDX	
4-10	OD5AV	21240	5-8	2235	W	W9NDA	
4-14	VE7ASL/VR3	28410	5-9	2350	W	W5NMA	Xmas Is.
4-17	ZB1AJX	28.2	5-4	1630	W	W4RKJ	
4-17	YU1AD	28.38	5-5	1740	W	"	
4-18	OD5BO	14130	5-6	0335	H	W8GZ	
4-19	FB8BC	14140	5-6	0330	H	"	

THE DX BULLETIN.

DX ONE AROUND THE CLOCK.

DATE	CALL	FREQ.	RST	GMT	MOD	BY	REMARKS
				1100-1200 GMT			
4-5	LU7XF	14090	578	1150	W	W5DML	Terra del Fuego
				1200-1300 GMT			
4-13	4S7MR	14059	569	1210	W	WØANF	
4-12	ZJØPS	14056	559	1230	C	"	
4-8	KJ6BM	14068	599	1230	W	W9EU	
4-12	VK9RM	14066	589	1253	W	W9ABA	N.G.
4-15	4S7MR	14060	459	1223	H	W5DML	
4-12	JZØPS	14058	448	1250	W	W2JT	
4-15	VS2CP	14062	569	1241	H	W5UX	
4-15	VR1B	14079	589	1235	H	"	
4-17	YJ1RF	14068	578	1225	W	W7FB	
4-19	DU6IV	14055	579	1228	C	W9DSO	
4-19	VS2CP	14070	559	1233	H	"	
4-20	KG1AR	14047	579	1250	W	"	AACS.APO 23,N.Y.
4-15	FB8ZZ	14015	589	1240	W	W5DML	In contest.
				1300-1400 GMT			
4-8	CR10AA	14076	598	1315	W	W9EU	
4-10	VU2KM	14090	598	1320	W	"	
4-11	ZS6AIZ	14061	599	1315	W	"	L.P.
4-5	VQ8CB	14090	559	1305	W	W5DML	#206
4-11	VQ5GC	14012	579	1305	W	"	#208
4-6	UP2KBC	14003	569	1314	W	W9NDA	
4-8	VS1HC	14084	449	1343	W	W9FDX	
4-15	KR6SC	14030	589	1300	W	W5OLG	
4-17	YJ1RF	14090	579	1348	W	"	Name Reg.
4-14	VQ5GC	14055	579	1300	W	W5UX	
4-14	VQ3FN	14050	569	1310	H	"	
4-14	VQ2LQ	14058	589	1350	H	"	
4-15	VQ8CB	14060	569	1300	H	"	
4-15	FK8AO	14080	568	1318	H	"	
4-16	VU2JG	14046	559	1325	H	W5KC	
4-18	YJ1RF	14065	579	1345	C	"	
4-20	VQ3CF	14093	569	1337	W	W9DSO	
4-18	DU1FC	14045	579	1348	C	"	
4-18	KX6NC	14030	559	1320	W	"	
4-16	VK9RM	14052	569	1305	CW	"	
4-16	YU3OS	14060	459	1357	W		
4-17	W3UIF/KG6	14094	589	1322	W	W9DSO	Box Navy 943.FPO.
				1400-1500 GMT			
4-12	KC6KU	14042	589	1418	W	W9ABA	QSL N6MUS
4-12	JZØPS	14061	578	1437	W	"	Hollandia.
4-11	VQ5GC	14028	589	1430	W	W9HUZ	
4-10	DU9JO	14085	579	1443	W	W5OLG	
4-17	VQ5DM	14050	459	1443	W	"	
4-16	JZØPS	14090	588	1500	W	"	Hollandia.
4-13	JZØPS	14060	579	1440	C	W5OLG	Box 52
4-18	VQ3CF	14075	569	1415	H	W5KC	
4-14	FB8ZZ	14030	559	1420	C	K5ABW	
4-17	ZE5JN	14035	459	1455	H	W7FB	
4-17	YJ1RF	14050	588	1405	W	W5DML	
4-18	CR10AA	14055	457	1400	C	"	
				1500-1600 GMT			
4-17	VQ5DM	14040	449	1500	H	W7FB	
4-17	VU2BX	14060	459	1520	H	"	
4-17	KR6QW	14055	589	1525	H	"	
4-17	KR6SC	14033	559	1530	H	"	
				1600-1700 GMT			
4-14	CR10AA	14082	448	1600	C	W7SGN	

THE DX BULLETIN

DX LISTENING AROUND THE CLOCK

DATE	CALL	FREQ	RST	GMT	TI	
			0000-0100 GMT			
4-13	LZ1KPP	14020	579	0045	W	[illegible]
4-16	KT1UX	14071	579	0020	R	[illegible]
4-11	GW3FYR/A	14060	579	0030	W	W7LE
4-19	CX1BZ	14022	569	0050	W	W9DSO
			0100-0200 GMT			
4-14	OD5LJ	14087	578	0114	W	W2JT
4-9	GD3UB	14070	579	0140	W	W9HUZ
4-9	PZ1AA	14065	589	0100	W	"
4-5	4S7WP	14052	559	0140	W	"
			0200-0300 GMT			
4-4	VU2AL	14036	579	0230	W	W9HUZ
4-16	KT1UX	14070	589	0245	W	"
4-14	UA9CC	14082	569	0210	W	W2JT
4-11	YU1HV	14040	589	0235	W	W7FB
4-11	YU1KT	14084	469	0235	W	"
4-16	VR3B	14008	559	0250	W	W9DSO
[illegible]	[illegible]	[illegible]	[illegible]	[illegible]	[illegible]	"
4-18	I5RAM	14030	578	0245	H	"
			0300-0400 GMT			
4-7	I5RAM	14061	569	0341	W	W9FDX
4-9	VP1FL	14068	589	0325	W	W9HUZ
4-15	FB8ZZ	14014	589	0320	W	"
4-15	VQ6LQ	14060	579	0340	W	"
4-17	OD5LJ	14087	588	0341	W	WØUQN
4-19	VQ6LQ	14055	569	0320	C	W9DSO
			0400-0500 GMT			
4-11	YU3KT	14062	569	0405	W	WØAMF
4-11	YU1IW	14056	569	0450	W	"
4-13	OD5LX	14025	559	0411	W	"
4-13	SP8CK	14068	589	0417	W	"
4-13	OH2J	14088	599	0425	W	"
4-10	UB5KBR	14053	559	0417	W	" Called W.s.
4-11	4X4GS	14016	559	0437	W	W9ABA
4-10	OD5LX	14079	589	0449	W	"
4-4	SU1IC	14058	559	0435	W	W9HUZ
4-4	OD5LX	14067	559	0455	W	"
4-7	VQ8AG	14014	569	0415	W	"
4-13	UAØDN	14052	569	0452	W	W2JT
4-12	VR1B	14080	589	0445	W	W5KC
4-17	OK3KSI	14085	579	0415	W	WØUQN
4-17	YI2AM	14065	579	0420	C	"
4-17	ET2AB	14083	579	0430	C	K5ABW
4-18	CR7AD	14038	579	0426	C	W9DSO
			0500-0600 GMT			
4-8	VR1B	14080	599	0510	W	W9EU
4-8	VR3B	14031	579	0545	W	W9ABA
4-14	UA1BJ	14030	559	0530	C	K5ABW
4-12	ZB1HKU	14076	589	0545	W	W5KC
4-12	VR3B	14028	579	0500	C	"
5V8AB	4-9	14072	579	0525	W	W9HUZ Reverse di
[illegible]	ZB2Q	14056	589	0605	W	"
			0600-0700 GMT			
4-9	UB5KBR	14052	569	0525	W	W9FDX
4-9	ZB1HKO	14038	579	0602	W	W5OLG
			[illegible]			
4-15	F9WT/FC	14042	559	0725	C	W5FXN
4-15	OX2Z	14028	559	0725	C	"
4-15	F9SC/FC	14026	559	[illegible]	C	"

THE DX BULLETIN.

DX-ING AROUND THE GLOBE*CW*

DATE	CALL	FREQ.	RST	GMT	WHC	BY	REMARKS
4-14	JZØPS	14065	579	1645	W	W7SGN	
4-14	FB8ZZ	14032	589	1700	W	"	
4-11	SP1KAA	21075	569	1616	W	W5OLG	
4-10	VU2HW	14070	569	1600	W	W6GPB	Hard of hearing.
4-12	ZJ4CC	14058	568	1615	C	"	
4-12	JZØPS	14060	558	1615	H	"	
			1700-1800	GMT			
4-13	JZØPS	14060	568	1720	W	W7FB	
4-11	OE2HW/A	21040	559	1725	W	W5OLG	
4-13	MP4QAL	21053	469	1800	W	W7FB	
			2100-2200	GMT			
4-15	OY3C	14015	589	2144	H	W5UX	
4-14	ZD4CC	14063	559	2145	C	K5ABW	
			2200-2300	GMT			
4-11	FQ8AX	14070	579	2245	H	W3CPB	
4-11	VQ5GC	14070	569	2200	H	"	
			2300-2400	GMT			
4-11	ZL2IJ	14078	599	2310	W	W9EU	L.P.
4-12	CT2BO	14090	569	2300	H	W3CPB	
4-14	3V8FA	14006	559	2310	W	W9HUZ	
4-12	4X4GW	14055	568	2320	W	W2JT	
4-15	3V8AB	14041	579	2327	W	W5UX	

****

De W5ZZR.

Received a letter from VR2CG,Wyn,today.He is going to get FW8AB on 20 meters.Says he will arrange a sked for WCDXC members.
Can anyone help me with the following:UJ9ZB,VU2KM,VU2JJ,VR2CB,ZM1BL, SP5CC,SP6BW,VK9BP,3V8BA,3V8AS.All worked within last 6 months.Tnx.

****

De.W5ALA.

QTH's:1.YJ1RF-Vila New Hebrides.
2.VP8BL-Box 182,Stanley,Falkland Islands.
3.AP2RN-Ray Margreaves,C/o U.K.D.H.C.,4 Race Course Road,Lahore.

****

Late Reports.

4-12	4S7MR	14036	569	1253	H	W5ALA	L.P.
4-12	JZØPS	14060	588	1430	H	"	
4-16	VU2JG	14050	569	1320	H	"	L.P.
4-17	YJ1RF	14075	578	1357	C	"	
4-18	VU2KM	14081	558	1317	H	"	L.P.
4-18	YJ1RF	14070	578	1320		"	
4-20	VR1B	14110	579	0457	W	W9FNR	
4-18	AP2M	14115	569	0017	W	"	
4-14	UA1BJ	14120	589	0547	W	"	QSL PSGB
4-10	UA3WZ	14120	579	0505	W	"	Xchanged QRL
4-10	UB5KBR	14090	579	0425	W	"	Jura is name.
4-12	XF8B	14040	578	0015	W	W5OGS	What is it?
4-15	FB8ZZ	14016	579	0305	W	"	
4-15	FA8DD	14005	579	0314	W	"	
4-12	VQ8AG	14015	579	0340	W	"	#153
4-15	FK8AO	14006	578	1436	W	"	
4-15	VS1GX	14044	579	1120	W	"	
4-14	LZ1KDP	14012	579	0445	W	"	
4-14	SL5CB	14000	578	0433	W	"	
4-15	VK9RM	14045	579	1253	W	"	T.N.G.
4-8	VS1HC	14083	579	1350	W	W	R.A.F.Changi
4-15	VQ6LQ	14058	579	1328	W	"	
4-15	FA9VJ	14026	589	0600	W	"	
4-15	SP8CK	14088	579	0350	W	"	

De W5ALA.

Jack,W5ALA,has always sent in a lot of information.As a rule we have always tried to get it in the bulletin.For some reason or other we may have slipped up on some of it.For this I am sorry. This was not in the least intentional. In trying to get the information up to date I went to the old files.So here goes:

1 Jack mentioned that VR1B requested a bug. This was noted.I wrote to KV4AA stating that I would furnish the bug if he would give me the type and place where to send it.As yet I have not heard from him.

2.Via VS2DW KW8AB,who has been very ill,expects to be active again.

3.ZL2GX says VR1B will be on for 6 weeks.Please QSL via KV4AA and send one dollar for return of his QSL.This will help pay postage and also help Danny on the expenses.

4.U.S.Amateurs may join the MARTS as associate members.Write the Sec at Box 777 Kuala Lumpur for info.Their bulletin is published six times yearly.Name of it is:THE MALAYAN RADIO AMATEUR.

5.I cannot find any reference in the letters about FU8AC.If I failed to find it please forgive me.If you will send it in we shall publish it. Sorry for this omission.

6.Resume of letter received by Jack from MP4QAL:Fergus had to go to Saint on short notice.His gear followed by helicopter.In the CW contest he worked 242 contacts in 42 states with a multiplier of 11.The operating time was 13 hrs.and 17 minutes.He worked new states of New Mexico,Idaho,and Miss. He now needs Vermont,Maine,N.and S.Dakota, Montana,nevada and Utah for WAS.Will appreciate help on this.It is possible that he may be in 4X2 land in October.He is due to go home soon for reassignment.Sister his boys are in JSY and Borneo.Included in this group are Tony,MP4QAN and MP4QAT.As yet they have not been heard on the air.

****

Notice.

To try to publish the bulletin is quite a job.We have received many favorable as well as unfavorable comments.This is as it should be.We cannot publish all the reports at times.We only have 5 pages to take the comments and reports.We try to give a good cross-section of the reports received.We try to utilize as much as we can print. It is very nice to have an abundance of reports.

The news items are very good.We try to print all we possibly can.But, some prefer that we omit them.So there it is. Wes.W5ZZR.

From:THE WEST GULF DX CLUB
POST OFFICE BOX 79
BATESVILLE,ARK.U.S.A.

LAWRENCE S. WOOLSEY, W5HJA
5505 GRANDVIEW ROAD
LITTLE ROCK, ARKANSAS

No.18-56 30 April,1956

The DX Bulletin

PUBLISHED BY THE WEST GULF DX CLUB, POST OFFICE BOX 79, BATESVILLE, ARKANSAS

Permission is granted to reproduce any part of The DX Bulletin provided full credit is given to the DX Bulletin and The West Gulf DX Club.

W5ALA, President; W5SFT, V.-President; W5JQY, Sec'y.-Treas.; W5EMN, W5ZZR and W5VAE, Co-Editors

De W6NJU.

Gary Stilwell,W6NJU,plans to go to Navassa Island,KC4,sometime in July or August. He would appreciate information from those who might know something about the Island.Information that will be especially appreciated concerns landings,transportation and customs.Gary would like to get in touch with anyone who would be interested in making the trip, any and all information that will be sent here will be forwarded to Gary.

****

Expirations!

The following memberships will expire with this issue:[illegible] W2JT-W[illegible]-W[illegible]-W4[illegible]-W5[illegible]-W5WI-W[illegible]-W[illegible]-W[illegible]-W[illegible]-W[illegible] WØNWX-WØUQV and ZS6Q.

****

De VR2CG.

Wyn,VR2CG,writes to W5ZZR that he is on the lower end of the 20 meter band each night from 0500-0600 GMT time looking for WØDXC members. He will QSL all contacts. Those who need FIJI can be on the lookout for him.Wyn also will arrange a sked for the club with FW8AB.

****

De W5ALA.

Jack,W5ALA,sends in the following information:

1. YJ1DU expects to be in Los Angeles or San Francisco in May.He will take care of the QSL cards at that time.
2. CR10AA is active on 14075 KC's.
3. ZC3AB is active on fone and CW about 14150 KC's.
4. SV0WN,Mac,will be on the air from Crete until November.Mac also says that there will soon be other operators from there on fone. He is operating from a military installation.In a short time he will operate from his home after he assembles a rig.Mac prefers CW but others will operate fone.

****

De YV5BZ

Luis,YV5BZ,says that plans are being made to observe National Week by sending a DX'pedition to Aves Island with the YV0 call. Nothing definite yet,but if it comes off it will be during the first week of July.

****

De W5ZZR.

1. ZC4GT appeared on 4-27-56 on 14014 KC's at 2240 GMT time.His name is Brian.QTH;Famagusta,Cyprus.
2. FB8BD appeared on the same date on 14000 KC's at 2230 GMT

QTH's.

1.JZ0PS-Qsl via W7PHO.
2.I5BAM-Box 179,Mogadiscio,Somalia.
3.EA6AM-Box 311,Palma de Mallorca,Balearic Islands.
4.ZE3JV-Box 2208,Salisbury,Southern Rhodesia.
5.ET2MZ-Box 35,Asmara,Eritrea,Ethiopia.
6.KB6BA-Canton Island,South Pacific.USPO 06-50000
7.ZA1KAD-Box 731,Tirana,Albania.

****

De W0KXX.

Paul,W0KXX,worked SS9G in the contest.Sent him his card to the QTH we listed in the bulletin and received his card in one month. I sure need XW8AB card for an old contact. Next time you fish in Arkansas,Paul,we would like to have you here.-W5ZZR.

****

De VR2CG.

FW8AB is usually on each Sunday between 0500-0800 GMT time.QRG 14040.

****

Wanted!.

To make the bulletin more useful we would appreciate the following:
1.Letters from foreign contacts.We will return them.
2.More QTH's from QSL cards received by the members.
3.Reports of the rare stations worked.We perhaps have been using the more more common ones.
4.News items of interest.We receive a lot of mail requesting this type of information.You send it and we will publish it.

****

Notes from letters.

1.VP5BC,Stan,should be on Ascension Island with a ZD8 call.
2.KT1UX will try to get IFNI on in the fall.
3.W7FHK/PC8AI is planning another trip to the South Pacific this summer.He may get a ZM7 call and possibly Nauru.
4.FY7YE,Mario,plans to visit French and Dutch St.Martin if ham gear can be provided.Wonder if anyone can help Mario on this.

****

De YU3KT

Received a letter from YU3KT,Skaza Tomo.He needs Montana and Wyoming for WAS.He also sends a list of 30 WSDXC members worked this year.He says he has sent QSL's to all the contacts.If anyone failed to get the QSL card please let me know.He is willing to work anyone who need a YU card.

****

De W5ZZR.

I received my gold engraved card from H.R.H.Prince Talal Al Saud by registered mail today.This was long overdue.He says that he is now mailing all cards for QSL's received.Paul,W0DKR,you no longer can hold this over my head.Hi!

****

De K5ABW.

VQ8GC says that he may go to VQ9 or VQ1 land fro about two weeks. W5HBM is going to VQ9 land for sure.

****

This is all the news and reports we received.Sorry we cannot get you any more news. Our DX is limited,and as a result we cannot get the choice news some of you have.

DX'ING AROUND THE CLOCK

DATE	CALL	FREQ.	RST	GMT	WHK	BY	REMARKS
4-19	VR1B	21314	58	0010	W	W7FB	#100 on 21MC.
4-21	SVØWO	21260	59	0050	W	W4NHF	
4-24	EA6AR	21240	58	0044	W	"	
4-24	VU2RC	21230	59	0015	W	"	
4-1	ZS7C	21160	59	1848	W	"	
4-1	4X4DR	14110	59	0112	W	"	
4-25	VU2RC	21225	58	0154	W	"	
4-25	FB8ZZ	14185	59	0232	W	W9NDA	
4-16	VU2RC	21235	57	0204	W	"	
4-24	FG7XB	14145	59	0355	W	"	
4-1	Y12AM	14160	59	0458	W	W4NHF	
4-16	ZM6AR	21230	59	0426	C	W9NDA	
4-18	OZ5KQ	14MC.	47	0620	W	W5JBD	
4-18	FA3GZ	14185	58	0658	W	"	
4-18	FU8AC	14163	58	0725	W	"	
4-18	FF8AP	14175	59	0745	W	"	
4-7	KC4USA	14205	58	1147	W	W4NHF	
4-14	ZS4FC	21230	56	1205	W	"	
4-22	KJ6BM	14255	59	1213	W	"	
4-25	VK6RW	21235	57	1255	W	"	
4-17	FB8ZZ	14141	57	1310	W	W4HA	Gus
4-24	ZC41P	28MC	57	1535	W	W2QJH	Oswego
4-20	VS6CY	21240	58	1520	W	"	Allen
4-24	4X4FV	28350	[illegible]	1830	W	"	Bill
4-22	F9RY/FC	14090	58	2145	W	"	
4-20	CR5SP	21250	59	2126	W	"	
4-7	OQ5CG	21160	58	2105	W	W4NHF	
4-24	9S4BS	21155	59	2158	W	"	
4-25	VS6AE	21190	57	1347	W	"	
4-5	KR6AF	21240	59	2325	W	"	
4-5	ZD8SC	21240	59	2215	W	"	
4-14	VP8BS	21180	59	2224	W	"	
4-22	ET2MZ	14155	59	2232	W	"	
4-23	G8DP	21350	59	2230	W	W7FB	
4-12	SVØAD	21245	59	2315	W	W4NHF	
4-19	VE7ASL/VR3	28410	59	2324	W	"	

(Now about some more Phone reports. You lots up down this way.)
W5VAE

"News Item" - De W5AMF

Message from VQ3CF to West Gulf DXC,. He needs 6 more contacts for the ranger cert. He is leaving in June for Home. Will be gone for a year. Would like for the gang to listen for Him. So how abt it follows.

"Congratulations To"

Wesley J. Ketz M.D. W5ZZR., On making DXCC.
W5VAE.

"Voting"

All of the reports are not in on the voting, but from the looks of the cards everybody has responded. We do not have them all added up yet but will do so and print complete results next week.

[illegible]	[illegible]	[illegible]	[illegible]	[illegible]			
[illegible]	[illegible]	14090	579	[illegible]		[illegible]	
[illegible]	EL2L	14030	[illegible]	[illegible]		W5NW	
[illegible]	4S7LO	14080	[illegible]	0042		[illegible]	
[illegible]	EA6AW	14010	[illegible]	[illegible]		W5OGS	
			0100-0200				
[illegible]	OD5LJ	14040	579	[illegible]		[illegible]	[illegible]
[illegible]	[illegible]	14025	568	[illegible]		"	
[illegible]	VP2LH	14040	589	[illegible]		[illegible]	
[illegible]	KC4USV	14061	589	0200		[illegible]	AT Last
[illegible]	VR3B	14039	589	0220		"	
			0200-0300				
4-17	OD5LX	14070	569	0250		W4HA	Tnx
4-16	KT1UX	14070	589	0245		[illegible]	
4-24	OD5LJ	14070	569	0200		W5NW	
4-10	SU1IC	14086	579	0252		[illegible]	
4-19	[illegible]	14065	569	0242		[illegible]	
4-19	PJ2AU	14080	579	0249		"	
			0300-0400				
[illegible] 19	UA3AD	14092	577	0358		[illegible]	Exc HOT SL via
[illegible] 21	KC4USV	14050	579	0360		K5AB	
[illegible] 26	EA6AN	14052	[illegible]	0345		[illegible]	[illegible]
[illegible] 25	[illegible]	14066	569	0312		"	[illegible]
[illegible]	UA1BU	14075	589	0345		W9FNR	SL [illegible]
[illegible]	VR3B	14048	589	0315		[illegible]	
[illegible]	HI8FR	14100	476	[illegible]		"	
[illegible] 19	[illegible]	14055	[illegible]	[illegible]		[illegible]	
[illegible]	[illegible]	14023	579	[illegible]		"	
[illegible]	OD5LX	14060	579	[illegible]		"	
[illegible]	YO3FT	14030	559	[illegible]		W5OGS	
[illegible]	YO1O	14054	559	0331		[illegible]	
[illegible] 19	KG1CG	14080	[illegible]	[illegible]		W5CEW	
[illegible]	ET2[illegible]	14030	579	0338		"	
[illegible]	[illegible]	14052	589	[illegible]		"	
			0400-0500				
[illegible]	[illegible]	14075	568	0447		[illegible]	
[illegible]	[illegible]	[illegible]	469	0428		[illegible]	
[illegible]	[illegible]	14088	468	0437		"	
[illegible]	[illegible]	589	0456	0456		"	
[illegible]	VR2CV	14046	579	0455		[illegible]	
[illegible] 14	YO6RF	14035	569	0412		[illegible]	
[illegible] 16	SP8AC	14028	459	0430		[illegible]	
[illegible]	YU1KL	14062	[illegible]	0420		[illegible]	
[illegible]	YU3FS	14045	579	0445		W5NW	
[illegible]	LZ1YDP	14045	449	0400		"	
[illegible]	KB6BA	14055	579	[illegible]		[illegible]	[illegible]
[illegible]	LZ1KDP	14032	579	0419		W5CEW	
[illegible]	[illegible]	14080	[illegible]	0435		K5ABW	
			0500-0600				
4-16	4A4DR	14061	[illegible]	0520		W9HUZ	
4-[illegible]5	UA1BI	14098	589	0543		[illegible]	
4-[illegible]2	KC4USV	14060	599	0600		[illegible]	[illegible]
4-[illegible]2	EX6NC	14050	579	0620		"	
4-[illegible]2	VR2CG	14080	589	0610		"	
4-[illegible]9	FO8AO	14085	578	0526		"	
4-[illegible]4	EA9AF	14088	[illegible]	0550		[illegible]	
4-[illegible]0	[illegible]	14084	569	0518		W5NW	
4-[illegible]2	[illegible]	14085	579	0500		[illegible]	Right Ore
4-[illegible]4	[illegible]	14020	569	0500		"	

DATE	CALL	FREQ.	RST	GMT	WHO	BY	REMARKS
			0000-0100				
4-13	ZA2IF	14075	589	0645	[illegible]	W[illegible]QV	
4-29	UA1DJ	14100	559	0625	[illegible]	[illegible]	[illegible]
4-19	ZK5OC	14080	459	0600	[illegible]	[illegible]	
4-18	ZD4CC	14055	589	0605	[illegible]	[illegible]	
			0700-0800				
4-19	VK9XK	14037	589	0730	[illegible]	W[illegible]UQV	
4-14	VR2CZ	14060	589	0717	[illegible]	W9A[illegible]A	
			1100-1200				
4-20	LU6IV	14071	579	1159	[illegible]	W9ADA	
			1200-1300				
4-21	KV6CA	14008	579	1210	[illegible]	W9KXK	QSL-C.A.A.
4-31	VR1B	14110	579	1235	[illegible]	[illegible]	
4-24	JZØPS	14086	579	1208	W	W4[illegible]	
4-26	YJ1AA	14104	579	1200	[illegible]	W[illegible]	FRANK
4-26	ZD8BMN	14068	569	1225	[illegible]	W[illegible]ANF	L.P.
4-20	VS2EI	14085	559	1230	[illegible]	W5NW	
4-20	VS1BC	14090	559	1252	[illegible]	[illegible]	
4-22	VK9RL	14050	578	1240	[illegible]	[illegible]	
4-24	4S7MR	14030	559	1237	[illegible]	[illegible]	
4-11	VR2BA	14060	579	1205	[illegible]	W4CEZ	Nada Airport
4-13	HP4BBE	14025	559	1252	[illegible]	W4CEZ	[illegible]
4-19	4S7LR	14033	459	1255	[illegible]	W5OGS	L.P.
4-18	4S7WP	14060	579	1227	[illegible]	W9ABA	
			1300-1400				
4-21	VQ5GC	14100	579	1334	[illegible]	K5ABW	[illegible]
4-21	4S[illegible]R	14060	559	1305	[illegible]	W9KXK	
4-24	AC3SQ	14030	559	1312	[illegible]	W9NLA	
4-21	VU2JJ	14100	569	1322	[illegible]	[illegible]	
4-31	VS1DE	14100	569	1346	[illegible]	[illegible]	
4-21	VR2B	14080	599	1332	[illegible]	[illegible]	
4-25	CR7LU	14050	469	1340	[illegible]	[illegible]	[illegible]
4-26	VQ5CC	14062	559	1322	[illegible]	[illegible]	L.P.
4-25	AC3SQ	14072	449	1323	[illegible]	[illegible]	L.P.
4-26	VQ5GF	14060	559	1330	[illegible]	[illegible]	L.P.
4-21	SP1KAA	21100	569	1336	[illegible]	[illegible]	
4-21	KC6AL	21100	569	1348	[illegible]	[illegible]	
4-16	YS1O	14071	569	1300	[illegible]	W7[illegible]	Oscar
4-24	VE8BR	14050	579	1300	[illegible]	[illegible]	
4-1	KC6AL	14060	559	1307	[illegible]	[illegible]	Ponape
4-17	YJ1RF	14051	579	1305	[illegible]	[illegible]	L.P.
4-21	ZE2JV	14087	569	1354	[illegible]	[illegible]	Box 2219 [illegible]
4-22	VS1HC	14083	579	1355	[illegible]	[illegible]	NAP Changi
4-20	VK1ID	14075	579	1336	[illegible]	W9ADA	
4-13	W4IKC/KZ5	14050	589	1308	[illegible]	W9ADA	
			1400-1500				
4-23	IZØPS	14065	578	1425	[illegible]	W9HUZ	[illegible]
4-25	SP1KAA	21036	579	1406	[illegible]	[illegible]	
4-21	VQ5KC	14076	578	1440	[illegible]	[illegible]	
4-19	VS2UM	14045	569	1500	[illegible]	[illegible]	Tan
4-26	VS2BT	14045	559	1430	[illegible]	W5NW	
4-25	KC4USV	14050	589	1400	[illegible]	W5NW	
4-22	IZØPS	14061	578	1425	[illegible]	W5OGS	
4-21	VQ6IQ	14060	568	1458	[illegible]	K5ABW	
			1500-1600				
4-19	VS1UD	14015	569	1520	[illegible]	[illegible]	[illegible]
4-20	DL3JZK/A	21006	469	1510	[illegible]	[illegible]	Henry
4-21	ZS5PT	14050	559	1550	[illegible]	[illegible]	Bert
4-21	ZS3JO	14018	578	1510	[illegible]	W5OGS	
4-21	VR4CC	14060	559	1500	[illegible]	K5ABW	

DATE	SIG	KC	GMT				
			1600-1700				
4-20	LP4bbL	21060	559	1630	W	W7FB	Cerry
4-15	ST2[illegible]	21050	557	1627	W	W9ABA	
4-21	VK9O[illegible]	14023	559	1615	H	K5ABW	
			1900-2000				
4-20	GD3FXN	21020	579	1920	W	W5NW	
			2000-2100				
4-18	ZB1AY	21100	559	2030	W	W7FB	Cy
			2200-2300				
4-24	TA3US	14070	558	2200	C	W5NW	
4-11	I5RAL	14020	569	2227	W	W4CEZ	Box179 Magad[illegible]
			2300-2400				
4-21	EA6AW	14045	448	2350	H	W5DLL	
4-22	SU1IC	14025	559	2400	H	W5NW	
4-20	4X4FA	21020	569	2300	H	W5NW	
4-18	SVØWN	14015	579	2325	W	W4CEZ	Crete

"A Word For All Members"

The DX BULLETIN has been published in Batesville, Arkansas since the last of December. Our time will be up with June 4th Bulletin. This means there will be 5 more bulletins published from this QTH. So Be thinking about who will be, the new editors.

From:
The West Gulf DX Club.
P.O. Box 79
Batesville, Ark. U.S.A.

FIRST CLASS MAIL

LAWRENCE S. WOOLSEY, W5HJA
5505 GRANDVIEW ROAD
LITTLE ROCK, ARKANSAS

No.19-56 7 May,1956

The DX Bulletin

PUBLISHED BY THE WEST GULF DX CLUB, POST OFFICE BOX 79, BATESVILLE, ARKANSAS

Permission is granted to reproduce any part of The DX Bulletin provided full credit is given to the DX Bulletin and The West Gulf DX Club.

W5ALA, President; W5SFT, V.-President; W5JQY, Sec'y.-Treas.; W5EMN, W5ZZR and W5VAE, Co-Editors

De FU8AC

Vincent,FU8AC,advises that he worked 17 club members as was looking for more QSL cards for those worked were in the P.O.awaiting the next boat.Tnx W5JBD.

****

De FB8BR

Hubert,FB8BR,was on the air 4-21-56 at 14080 KC.Says he will be back on Comoro in June,but exact date is not yet determined.

****

De KC4USA

Mac,operating station,says he can be found at 14215 KC on SSB each A.M. He will listen for A.M.stations.For SSB he will be on at 14295 KC.Says they are trying to fix up an antenna for 15 as 10 meters.-W5ZZR.

****

De W5UX.

R.W.Carr,W5UX,would like to know if anyone received cards from ZS8L as PX1EX.

****

De W5MMK.

Harry,W5MMK,says VQ5GC will try to go to VQ9 land in July or in August.Anyone wishing to contribute to this DX'expedition can send his contribution to KV4AA.

****

De W6YY.

John Knight,W6YY,writes concerning a bug for Danny on the Isame. Vibroplex bug has been sent via air parcel post to the QTH given.

****

De W5ZZR.(Antarctica)

All stations will be using KWS-1 transmitters and 75A-4 receivers. S.S.B.,A.M.,as CW will be used.At present KC4USA and KC4USV are active.KC4USA is at Little America and KC4USV at McMurdo Sound. About December,or sooner,KC4USB and KC4USN should become active. KC4USB will be at Marie Byrd Land and KC4USN at the geographical south pole.Mail from the 4 stations cannot be received until the ships return in 1957.Amateurs are assured that all QSO's will be confirmed.All cards from our end can be sent right after the QSO to Staff Comm.Officer,Task Force 43,Room 831,Old P.O.Building, 12th.and Pennsylvania Ave.N.W.,Washington,D.C.

Contributions are often [illegible] to new countries. Unfortunately these often fall short of [illegible] of the expenses. Some means must be provided to overcome this. The case of VP8AR is a good example. In this instance [illegible] dollar to [illegible] QSL direct via air-mail [illegible] the expense of the mailing is defrayed, the remainder of [illegible] towards the cost of the Yasme. In this way we get the [illegible] expedition. This is far cheaper than sending [illegible] cards with a half dozen or so IRC coupons and still receive no card.

It seems to me that we could get similar agreements on other expeditions. Last week we carried a story of help needed for Dave GT.Martin. VQ5GC plans to go to VQ9,Seychelles,some time in July for 2 weeks.KV4AA is sending VQ5GC $500.00 for this trip.By sending one dollar and a QSL card for this contact you can be [illegible] of one in return and help in defraying the cost of the expedition.

If we can support this it seems to me that we then can work new and [illegible] of the way countries and be assured of a QSL card. I am entirely in favor of this type of support.-W5ZZR and W5VAF.

****

De KV4AA

VQ9D plans to go to VQ9,Seychelles,[illegible] July for 2 weeks.The [illegible] will be handled by [illegible]. Voluntary contributions will be gladly accepted to help defray the cost of this expedition. QSL cards will be sent direct via air-mail when enclosed with one dollar.

EA9HF will go to IFNI this summer on the same idea.

****

De NCDXC DX'ER

1.VP2LQ says VP8AN is on daily at 1400 GMT.
2.[illegible] will be on Zanzibar in August with the call of VQ7JO.
3.[illegible] QSO as AC3AQ on [illegible] KC
4.YJ1AA is active on 14011 KC.
[illegible] expects that a station signing UPoJ answered his CQ at 2400 GMT on 14.0[illegible] KC.This may [illegible] expedition on Nord Solus.
[illegible] The DX [illegible] always [illegible] good items.Those interested can write W5CTL at 609 Vorvel St., El Cerrito,California

****

QTH's.

1.KG1KK-APO 858,New York.
2.VP8BI-Box 182,Port Stanley,Falkland Islands.
3.KR1CB-Via W4UGI only.
4.YU1IO-Nusiceva 10,Belgrade.
5.OY7ML-Box 194,Torshaven,Denmark.
6.YJ1RF-Port Villa,New Hebrides.
7.BV1US-APO 63,San Francisco,Cal.
8.LZ2KRS-Box 830,Sofia.
9.VQ8AL-Box 15[illegible],Port Louis,Mauritius,Indian Ocean.
10.FM8AO-Bitepulle Georges,Tontouta Airport,New Caledonia,S.Pacific.
11.CR7MB-Box 12,Quelimane,Mozambique.
12.FQ8AY-Box 538,Brazzaville,Fr.Equatorial Africa.
13.KJ6BJ-Box 65,APO 105,San Francisco,Calif.
14.OD5RS-O/O U.S.Embassy,Beirut,Lebanon.
15.VR6FR-Honiara,Guadalcanal,Br.Solomons.
16.YU1KT-U.L.Stare Posta 9,Koper,Yugoslavia.

FK8AO to W5TXN.

Jim, W5TXN, received a very interesting letter from FK8AO in [illegible] lowing is a resume:

1. FK8AO worked about 2o members of the WCDXC in the recent [illegible]
2. His departure from FK8AO is delayed and Georges will not leave the island until April 1957.
3. He has worked 118 countries with 3o confirmations.
4. For WAC on mode II [illegible] one can help him.
5. He has 15 stations worked for WAAP.
6. FU8AB [illegible] each Saturday as Sunday.
7. FU8AC returned to Port Villa from France as is very active on [illegible] on 14 and 7 Mc.
8. FK8AC departed for France last June.
9. FK8AB is not very active QRT until about July.
10. In last contest FK8AO [illegible] with 3-0 [illegible]. This resulted in 37 States and 37 countries.

****

Contest Winners.

From an analysis of the reports turned in it is now determined the winners of the contest were as follows:

1. W5ECR is the winner of the bug. This will be sent him by W5ZAA.
2. W5CFW is the mike winner which will be furnished by W5VAE.

****

New Member.

We wish to welcome W5RIO to membership. He is James R. Wilborn and lives in Jackson, Miss. Sponsor is W5EGK.

****

Attention All Full Members (W5's) of WCDXC.

In accordance with the constitution of the club, officers of the [illegible] must be elected at the first club meeting of each calander year. There [illegible] nothing in the constitution to prevent the nomination of officers by mail prior to the club meeting. New officers to be elected are as follows: 1. President. 2. Vice-president. 3. Secretary-Treasurer. In addition to officers, members of the Policy Committee are to be elected. The [illegible] members of the Committee are [illegible] and [illegible].

Jack T. Moore, W5ALA, as president requests the editors of the DX Bulletin to publish this notice in this issue. All W5 members, who wish, are requested to send their list of nominees for the officers and members of the Policy Committee to our Secretary-Treasurer, [illegible] Wilkers, [illegible]. The retiring President, W5ALA, becomes the fifth member of the Committee. The address of J. B. McHaie is 1143 Tranquille Drive, Dallas 18, Texas. The list of nominees should reach [illegible] later than 10 [illegible] date of this publication. Please air-mail this list as the time for the meeting is short.

W5ALA asked W5JQY to tabulate the nominees as soon as possible and rank them in accordance with the number of nominations received. The [illegible] man for each office will be [illegible] to ascertain if he will be willing to serve if elected. Should any nominee not wish to be elected then W5JQY will contact the next man until such consent is given and [illegible] list of nominees willing to serve can be determined.

By order of W5ALA, President, we are publishing the [illegible] the club. Also a list of W5 members is published. We are also [illegible] a list of those who plan to attend [illegible] the proxies may be given. Those who [illegible]

W5ZG, Chairman of the DX luncheon [illegible] that the luncheon will begin at [illegible] should be over by 2:15 P.M. The Club [illegible] luncheon. The entertainment [illegible]

The business meeting will follow the luncheon. Officers will be [illegible]ed. If any member has anything to propose for the club please notify W5JQY. If any time remains it will be devoted to a get-to gether. The reading officer will preside if no officer is present. [illegible] Committee will decide which of their group shall act as Chairman.

Jack T. Moore, President.

***

DATE	CALC	FOLD	[illegible]	[illegible]	[illegible]	[illegible]	[illegible]
5-2	[illegible]	59948	[illegible]	[illegible]	C	[illegible]	
4-21	[illegible]	[illegible]	[illegible]	[illegible]	[illegible]	[illegible]	
4-23	[illegible]	[illegible]	[illegible]	[illegible]	C	[illegible]	
4-23	[illegible]	[illegible]	[illegible]	[illegible]	C		
4-21	[illegible]	[illegible]	[illegible]	[illegible]	W	[illegible]	
4-23	[illegible]	[illegible]	[illegible]	[illegible]	W	[illegible]	
4-21	[illegible]	[illegible]	[illegible]	[illegible]	R	[illegible]	
4-23	[illegible]	[illegible]	[illegible]	[illegible]	H	[illegible]	
5-1	[illegible]	[illegible]	[illegible]	[illegible]	H	[illegible]	
5-1	[illegible]	[illegible]	[illegible]	[illegible]	H	[illegible]	
4-21	[illegible]	[illegible]	[illegible]	[illegible]	W	[illegible]	
5-1	[illegible]	[illegible]	[illegible]	[illegible]	H	[illegible]	
5-1	[illegible]	[illegible]	[illegible]	[illegible]	R	[illegible]	
5-1	[illegible]	[illegible]	[illegible]	[illegible]	W	[illegible]	
5-1	[illegible]	[illegible]	[illegible]	[illegible]	H	[illegible]	
4-29	[illegible]	[illegible]	[illegible]	[illegible]	H	[illegible]	
4-26	[illegible]	[illegible]	[illegible]	[illegible]	C	[illegible]	
4-23	[illegible]	[illegible]	[illegible]	[illegible]	W	[illegible]	
4-21	[illegible]	[illegible]	[illegible]	[illegible]	W	[illegible]	
4-23	[illegible]	[illegible]	[illegible]	[illegible]	H	[illegible]	
4-23	[illegible]	[illegible]	[illegible]	[illegible]	W	[illegible]	
4-30	[illegible]	[illegible]	[illegible]	[illegible]	E	[illegible]	
4-30	[illegible]	[illegible]	[illegible]	[illegible]	W	[illegible]	[illegible]
4-30	[illegible]	[illegible]	[illegible]	[illegible]	H	[illegible]	
5-1	[illegible]	[illegible]	[illegible]	[illegible]	W	[illegible]	
5-1	[illegible]	[illegible]	[illegible]	[illegible]	W	[illegible]	
4-29	[illegible]	[illegible]	[illegible]	[illegible]	H	[illegible]	
4-29	[illegible]	[illegible]	[illegible]	[illegible]	H	[illegible]	
4-29	[illegible]	[illegible]	[illegible]	[illegible]	W	[illegible]	
4-29	[illegible]	[illegible]	[illegible]	[illegible]	W	[illegible]	
4-30	[illegible]	[illegible]	[illegible]	[illegible]	W	[illegible]	
4-30	[illegible]	[illegible]	[illegible]	[illegible]	W	[illegible]	
5-1	[illegible]	[illegible]	[illegible]	[illegible]	W	[illegible]	
4-29	[illegible]	[illegible]	[illegible]	[illegible]	H	[illegible]	
4-29	[illegible]	[illegible]	[illegible]	[illegible]	H	[illegible]	
5-2	[illegible]	[illegible]	[illegible]	[illegible]	W	[illegible]	
4-28	[illegible]	[illegible]	[illegible]	[illegible]	[illegible]	[illegible]	
5-1	[illegible]	[illegible]	[illegible]	[illegible]	[illegible]	[illegible]	
5-1	[illegible]	[illegible]	[illegible]	[illegible]	[illegible]	[illegible]	
5-1	[illegible]	[illegible]	[illegible]	[illegible]	C	[illegible]	
5-1	[illegible]	[illegible]	[illegible]	[illegible]	W	[illegible]	
5-2	[illegible]	[illegible]	[illegible]	[illegible]	W	[illegible]	
5-3	[illegible]	[illegible]	[illegible]	[illegible]	[illegible]	[illegible]	
4-26	[illegible]	14052	[illegible]	[illegible]	[illegible]	[illegible]	
4-27	[illegible]	[illegible]	[illegible]	[illegible]	H	[illegible]	
4-28	[illegible]	[illegible]	[illegible]	[illegible]	W	[illegible]	
4-28	[illegible]	[illegible]	[illegible]	[illegible]	W	[illegible]	
5-2	[illegible]	[illegible]	[illegible]	[illegible]	[illegible]	[illegible]	
5-2	[illegible]	[illegible]	[illegible]	[illegible]	[illegible]	[illegible]	
5-3	[illegible]	14162	[illegible]	[illegible]	W	[illegible]	[illegible]
[illegible]	[illegible]	28696	[illegible]	[illegible]	W	[illegible]	[illegible]
[illegible]	[illegible]	28470	[illegible]	[illegible]	W	[illegible]	
[illegible]	[illegible]	28380	[illegible]	[illegible]	W	[illegible]	[illegible]
[illegible]	[illegible]	28410	[illegible]	[illegible]	W	[illegible]	[illegible]
[illegible]	[illegible]	[illegible]	[illegible]	[illegible]	W	[illegible]	[illegible]
[illegible]	[illegible]	14021	[illegible]	[illegible]	W		

[illegible]

[illegible] now-has worked and is con[illegible]
[illegible] is working on schedule for [illegible]
5.CR10AA worked W5ABA,W5ASG and W5FFW.Not DMR or ZZR tho.

****

Notice.

[illegible] barrel is now in the hands of W5OLG,a member of the club.

****

Reports

Reports were rather scarce this the. Had trouble in getting the info to complete the [illegible] Thru the news about the meeting was appreciated from W5ALA.

****

[illegible]

[illegible] This is a [illegible] nim.Danny will need [illegible] call. He is on for 12 [illegible] 100A SSB rig to give SSB [illegible] Solomons,C310 Timor, [illegible] Tanganika,VQ7,VQ8,ZD7 and ZD8. [illegible] bulletin.

****

[illegible]

I have written to VE3DC that I would be happy to handle [illegible] he so desires.Have not heard from him as yet.W5ZZR.

****

[illegible]

The [illegible] the following for [illegible] issue:W4DDF-W5JSO-W5CHW-W5UX-[illegible] Z-W6DSR-W6NIR-W6YI-W6XXX-W6FT [illegible] and [illegible] and [illegible]

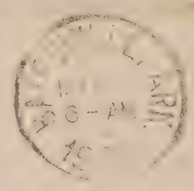

FIRST CLASS MAIL

LAWRENCE S. WOOLSEY, W5HJA
5505 GRANDVIEW ROAD
LITTLE ROCK, ARKANSAS

The DX Bulletin

PUBLISHED BY THE WEST GULF DX CLUB, POST OFFICE BOX 79, BATESVILLE, ARKANSAS

Permission is granted to reproduce any part of The DX Bulletin provided full credit is given to the DX Bulletin and The West Gulf DX Club.

W5ALA, President; W5SFT, V.-President; W5JQY, Sec'y.-Treas.; W5EMN, W5ZZR and W5VAE, Co-Editors

De W8NN

Can anyone shed any light on the the FG8AB now is that I worked in Feb. of 1951 ? Can't seem to work any of the current FG's So have to dig way back. Here is hoping that someone can help Bob.

De W2HUZ

ZE3IO is going to ZANZIBARin August for three weeks and wants to borrow portable, TX/RX. If anyone can assist let him know.
His address; Malcolm Geddes ZeSIO
Box 2462 Salisbury
So. Rhodesia.

So how abt it fellows, Who can help.
(W5VAE)

Attention all members, Here is a Scoop

West Gulf DX Club
Box 79
Batesville, Arkansas.

Dear Gang,

For some time we have been working on a "DXpedition" and it now has materialized. The affair has been kept pretty much a secret for obvious reasons, but now that it will be a reality, I want the "Bulletin" to have the scoop--to give it all the publicity that you can. Here are the details.

The "DXpedition" will be to Socorro Island of the Revillagigedo Group, located about 500 miles west of Mazatlan, Mexico. The group will consist of WØUQV, WØOJW, WØMID, WØMAP and WØAIW. Possibly WØIEV and W6YX will also be along. You will note that the WØNNU is well represented in the group. We will sail from Mazatlan on June 4th or 5th on the KMMK 100 ft. Diesel Yacht Malibu and will be on the Island four or five days operating with the licensed call XE4A.

I am enclosing photostatic copies of correspondence relative to the "DXpedition." I have asked WØUQV to carry on the ARRL correspondence since I have had a lot of trouble with them on the country status problem. Please note what White says in regard to country status for the Revillagigedo Islands and I would Appreciate this statement being printed in the"BULLETIN."

Wish us luck and 5,000 QSO's.

73,
Lee, WØAIW
A.L. Bergren.

(R.L. White letter Next page)W5VAE.

ARRL
WEST HARTFORD, CONN.
FEBRUARY 29, 1956.

Mr. M.J. McAllister, W9UQV
c/o W.E. Frey & Company, Inc
406 West 34th St.
Kansas City 11, Missouri.

Dearest OM,

Considering your questions on the Revilla and Arwa Islands from an academic view, which is necessary inasmuch as no decisions on whether a place is separate or not are made until we see proof of actual amateur radio operation from the place, it is suggested that a review of the considerations as set forth on page 68 of May, 1953 QST might be in order. Points 1 and 3 obviously cannot be applied to either of the places, so any consideration would of necessity be made on point 2 alone. Inasmuch as the distance involved is in the order of 400 miles, in both cases, and inasmuch as places have been placed on the Countries list in consideration of point 2 which involve less than this distance, it would seem that there could be no logical reason for refusing these two places country status.

73-DX

R.L. White, W1VPO
DXCC Awards.

Welcome to New Members

Jim Wilburn, W5RIO
P.O. Box 5201, Jackson, Miss.

Thomas E. Pederson, W9NLJ
3410 Monroe St., Madison 5, Wisconsin.

De W8QJR

Does any one have information on TA On YO3VA on 20 meter phone? Received Phone QSL from FM8AD ex F8AD. Box 104 Nouméa. Said he would like 100% QSL till he gets his 600 watts SSB rig on 10 meters. Also received FN8AC Phone QSL card direct by air.

De W6NJU

Can anyone help me in any way on getting a QSL from IW8AN ?

De W7SGN

Does anyone know where to send QSL for CR10AA?

QSL Bureau

Bob Burtt(W3JLD) and his son Wally, gave talks over the - a QSL bureau (WA now have the back log taken care of. Bob never sure of you fellows get some nice certain confirmed. This job, I not too from los Angeles

Bob You and your son, have taken on a great job, and I know over DX'er

Cont. from pg Two,
in the fifth district will be looking forward to those QSL's that are long over due. If there is anything the DX Bulletin can do to make your task easier, just let us know and we will be glad to help in any way.

Myrlas W5VAE.

De W9ABA

Red, ZS7D is very QRL but will eventually get QSLs out. For direct reply VIA air Mail Send 5- IRC's.Who has full QTH of CR10AA?

De W7AZT

Just received my QSL from KC6AL, Eastern Carolines, direct. The QTH on the Card is Donald Lynch, Weather Bureau, Ponape, Eastern Caroline Islands.

De W5UUK

Many thanks to Chas. F9RS for getting my 7Mc. FR7ZA QSL.

De W5OGS

OD5LJ Says to QSL VIA W5DGV (wish I could get his QSL from someone) Rcvd. Cards from ZB1TD, CR4AG, ZD3A,ET3LF, HA5KBA and YA1AM this Wk. to make 120 Confirmed. I dont believe you are fishing for fish, You are fishing for good ole DX, Glenn. Hi. Hi.(Myrlas W5VAE)

De W5AIA

QSL received from FU8AC and he still need several contacts for ranger Certificate. ZL2GX can arrange skeds.

VP5RR has worked 85 countries in six weeks on Grand Turks. He may be transfered to Ascinsion Island soon.

Oy2Z reports that OY2A is active on 28MC.

To ZL2GX, OY2Z is looking for you every Wednesday and Saturday from 0700to0730 GMTon CW between 14050 and 14100 KC. and from 0730 to 0800 GMT on phone around 14140 KC.

W4LVV is handling FG7XD QSLs per W5FXN.

De W5DER

Dallas, Texas
April 25, 1956.

Richard C. Spenceley, KV4AA
Box 403 St. Thomas
Virgin Islands, USA.

Dear OM.

This will acknowledge receipt of your form letter requesting the sum of one dollar for a QSL card from VR1B. As I understand it, you will then send me his QSL card by air mail. Otherwise, in a couple of years time, I might receive a card via some bureau. This arrangement, so you say, was brought about by a "Ruling" when Denny Weil arrived at Canton Island, British Phoenix Group, As VR1B.

I am wondering what brought about this "ruling" and who made the"rule"//? What determined the selling price of the QSL card to W stations? What do the G stations pay for their cards, a Crown? Or perhaps then XE stations kick in with a peso. Maybe the French hams come across with a 5-franc note. Or will the W stations finance the QSLing for the other countries of the world that Denny Weil Works? Did Danny boy discover that "New Countries" were more profitable than

(cont next page)

Than the outstanding trade?

Was it impossible for Denny to secure the help of some obliging W amateur who would handle the QSL card for him just for the fun of the game? I am thinking of W8GG for VK9AD, [illegible] for [illegible] W5BNO for VQ6LQ and even myself for PZ1BS.

The matter of "principle" which you mention in your form letter indicat that there might be some amateurs left, who like myself, still think of amateur radio as a hobby and not as a profession. Personally, I have sent radio parts, call books, magazines etc. to amateurs in many parts of the world and I have their thanks for my efforts. True, I cannot "spend" those thanks, but they certainly give me a great deal of satisfaction.

While I am a member of the "FOUR GULF DX CLUB", and in the last six months of 1955 served as it's Editor, I did not receive one penny for my efforts. I can guarantee you that it was most time consuming and exhaustin Nevertheless, I did enjoy the work because I know so many of our loyal members derived great pleasure in receiving it.

I do not speak for the Four Gulf DX Club as I know we have members who have contributed some outstanding amounts for certain cards. I only speak as a amateur who would like to see our hobby retain its amateur standing.

To digress for a moment:- I would like to say here that not once while I was Editor of The DX Bulletin did I receive any reports or news items from KV4AA. On the other hand, one could not but notice how freely you helped yourself to the news we collected and had published in your column in QST. To this date, I have never received any thanks from you on this service.

It was nice of you to send me your form letter via airmail- but the six cent stamp will cut down on the margin of profit on the cards. However, as in any business, all is not profit.

I am afraid I shall be one of those few said amateurs who will have to wait a couple of years for my VR1B card from Denny Day. I have been waiting much longer than that for the original VR1B whose card I didn't get either.

73(and a prosperous DX year or Two)
(Signed) E. Paul Crossno, W5DMR
8707 Forest Hills Blvd.
Dallas, 18, Texas.

P.S. I dont suppose I will have to worry about any other of Denny's cards as I predure I shall be on the "list"

De W5DMR

Dallas Texas
May 6, 1956

Richard C. Spencelgy, KV4AA
B ox 403
St Thomas, Virgin Islands, USA
Dear OM,

Thank you for your prompt reply to my letter re VR1B QSL's Apparently I did not make myself clear as to my stand about buying QSL cards I wish the amateur radio hobby to retain its amateur standing. That is about as clear as I know how to put it.

You did not answer my question as to the price of QSL cards to amateurs outside the DX. There was no reference to my question about some W handling the VR1B cards for free.

In your fifth paragraph you say you couldn't get contributions in one line and then in the next say that everyone wanted to contribute.

You apparently are not receiving your mail as I wish to quote from Bob White of the ARRL staff re this situation;

"Dear Paul- Thx for letting us have the copy of your letter to Dick We are including it in a rapidly growing file on the matter. There are who have sent us copies of their letters to Dick and his employer [illegible]

(Next Page)

expressed very much the same thoughts as you have. Unsolicited letters such as yours carry considerable weight in the thinking of those who make policy here."

I had fears that I might be the only one who complained as you stated in yourletter, but this note from Bob seems to be of a different thought.

Several of the fellows here in Dallas who have worked VR1B and later learned they had to send a dollar for the card, have said they will not comply with the rule.

You are to be commended for you work and outlay of cash on this expedition, but I think you would have much more sucess if you sent the QSL card and then ~~xxxx~~ asked for the contributions. In a case like that, I think the response would be 100% - but a lot of fellows just DONT LIKE TO BUY QSL CARDS.

73
(Signed) E.Paul Crossno W5DMR
8707 Forest Hills Blvd
Dallas 18, Texas.

Dear DX Bulletin Editors;

I feel that I should get due rebuttal space in the Bulletin for my side of this controversy. You both know how difficult it is becoming to get QSL cards. Just stop and think what could happen even from stations who aren't so called "DX" stations. What would keep 2BQO from issuing a notice to all hams that his cards are worth $5.00 each take it or leave it. He has just as much right to do that as VR1B has for his venture. If the authorities, the other governments who are licensing Danny, know that he would make this operation a business proposition-I feel sure they would deny him the license. In turn, they would look with disapproval on any other ham that would apply for a license to operate in a remote spot. Look at the trouble they have had in the past with St. Martin etc. How do you know that the next step Danny makes the cards will still be one dollar each? They could go to $10 and there are some fellows that would pay it. On theother hand- what could keep ARRL from stating that they will not count these cards for new countries as they have no proof that Danny isn't operating from boat in the harbor of any island down there in the pacific. Also what about the legal hams now in Timor and other places that operate with their limited equipment and send cards free? Do you think that is treating them fairly? Let's look at this thing from an amateur standing. Here I have 197 countries worked. If I had 197 confirmed- don't you think that I would be strongly tempted to pay three dollars more for those other three cards to make it 200? But so far, I have managed to collect 185 cards without paying a cent directly for a single one of them. Sometimes the truth hurts and hurts badly- but lets not make this QSL card selling the rule. If we permit it and participate in it, we are making the road pretty rough for the new amateurs who are just getting into the game with a limited amount to put out on radio and a ~~xxxx~~ wonderful gleam in their eyes anout the wholesome enjoyment of their new found hobby. Lets dont muddy the water for them any more than the ones who preceded us did.

73 and DX

E.Paul Crossno, W5DMR
8707 Forest Hills Blvd.
Dallas 18, Texas.

[illegible] OF BULLETIN

DX LOG AROUND THE CLOCK

DATE	CALL	KC	KHZ	TIME	MODE	BY	REMARKS
				0000-0100			
5-1	UA3BK	14025	559	0100	C	W9KXK	NIL
5-1	SV[illegible]N	14007	569	0300	H	W8CLR	Crete "Mac"
				0100-0200			
5-[illegible]	UO2AA	14095	579	0130	C	W9KXK	Odessa [illegible]
5-6	VP2LH	14020	588	0132	W	W9HUZ	Windward Is
5-[illegible]	OD5LX	14070	579	0165	W	"	CSLwia W5[illegible]
5-[illegible]	YV1AX	14043	449	0130	E	[illegible]ABG	
5-4	[illegible]	14026	568	0154	W	W9ABA	
5-5	AP2C	14043	589	0150	W	"	
				0200-0300			
5-7	HZ1HZ	14008	569	0225	W	W5ABG	
5-9	YU4PH	14085	569	0205	W	W9KXK	
5-4	RA6AW	14027	578	0250	H	W8CLR	
5-5	AP2C	14043	579	0200	C	"	QRH
5-7	LZ1KDP	14095	579	0250	H	"	
5-6	MP4QAL	14095	559	0240	W	W4HA	
4-27	KG4USV	14060	448	0201	W	W9ABA	
5-4	IT[illegible]AI	14061	599	0233	W	"	
				0300-0400			
5-4	UA9DN	14040	569	0300	C	W9KXK	
5-4	LZ1KEP	14050	569	0323	W	"	New One
5-4	YI2OT	14090	559	0355	W	"	New One
5-1	AP2C	14045	459	0300	C	WØANF	
4-27	ZK1AA	14022	579	0350	W	W9HUZ	
5-5	OH1ST/Ø	14014	569	0325	W	"	Aland Isl
5-7	LZ1KDP	14070	579	0310	W	W9KXK	
5-9	OD5LX	14115	579	0320	W	"	
5-9	YO3RA	14075	568	0339	W	"	
5-3	ZC4BV	14090	569	0310	E	W8CLR	
5-5	LZ1KRF	14016	569	0346	W	"	
5-7	HZ1HZ	14003	579	0200	E	"	
4-2[illegible]	VQ6LQ	14047	569	0404	W	W9ABA	
5-3	EA6AM	14028	558	0358	W	WØAZT	#212
				0400-0500			
5-[illegible]	ZC4BV	14083	448	0400	W	W9HUZ	
5-6	ZC4CT	14058	369	0405	E	W5ABG	
5-2	YI2OT	14065	469	0420	C	WWØAZT	
				[illegible]			
5-[illegible]	EA6AM	14026	579	0515	W	W5OGS	
5-[illegible]	LA1WF	14035	579	0550	W	"	
4-[illegible]8	PK8AE	14065	589	0520	W	W5UUK	
4-[illegible]8	VR1B	14075	599	0515	W	"	
				0600-0700			
5-9	9S4CH	14007	569	0604	W	W5OGS	
5-5	GM6IS	14066	569	0615	W	W6NJU	
5-6	LA8RB	14027	569	0656	W	"	
				0700-0800			
5-8	IT1ZGT	14027	579	0715	W	W5OGS	
5-6	UB5KAA	14076	559	0751	W	W6NJU	
				0800-0900			
5-[illegible]	LA4RS	14033	559	0816	W	W6NJU	
				0900-1000			
[illegible]	PA3AA	14035	579	1000	W	W5OGS	

DATE	CALL	FREQ	RST	GMT	MODE	BY	REMARKS
			1100-1200				
5-6	CR10AA	14088	577	1155	H	W5ASG	
5-3	VR2BA	14062	579	1140	W	W9ABA	[illegible]
			1200-1300				
5-3	VR1B	14077	589	1255	W	WØANF	
5-7	AC3SQ	14085	449	1210	W	W5ASG	
5-8	BV1US	14051	579	1225	W	"	
5-3	YJ1RF	14096	569	1242	W	[illegible]	
5-4	CR1ØAA	14051	448	1253	C	"	
5-6	ZS7D	14043	578	1258	W	W9ABA	
4-24	VU2XM	14080	559	1252	W	W9FDX	
5-5	FB8BX	14050	569	1258	W	W9MQK	# 177 Irones
			1300-1400				
5-3	ZE6JU	14065	569	1310	W	[illegible]	L.P.
5-3	YJ1RF	14040	578	1306	W	[illegible]	
5-4	CR10AA	14075	568	1310	C	"	
5-4	ET2PA	14050	569	1325	C	"	Clg CQ for F[illegible]
5-5	VR2BA	14075	559	1345	C	"	
5-1	FB8BX	14080	579	1312	W	W5ASG	
5-3	VQ3CF	14048	559	1310	W	"	
5-5	AC5PN	14081	559	1300	W	"	
5-5	VS6AE	14020	569	1308	W	W9KXK	
4-20	ZD6BR	14085	569	1346	W	W5OLG	
4-26	VS1HC	14083	559	1301	W	W9ABA	
5-4	CR10AA	14048	557	1318	C	WØAZT	
			1400-1500				
5-6	HI8PR	14082	589	1448	W	W9HUZ	
5-8	BV1US	14048	579	1500	H	W5ØGS	
5-9	VQ3CF	14071	569	1416	W	W5OLG	Dallas
5-9	VS1HC	14100	559	1440	W	"	
4-24	AP2RH	14030	559	1405	W	W5OLG	
5-5	ZD6BEN	14055	569	1418	W	W9[illegible]	[illegible]
			1500-1600-1700-1800				
5-6	CR9AI	14056	579	1550	W	W5O[illegible]	
4-23	HA5BI	21030	559	1657	W	WØOLG	
5-5	ZS2MI	14038	559	1615	C	W7SGN	
5-5	CR10AA	14030	569	1713	W	W7SGN	
			2200-2300-2400				
4-29	IS8RAM	14065	588	2250	W	W9HUZ	
4-26	FD4BD	14022	578	2339	W	W9HUZ	
5-1	SVØWN	14012	569	2300	C	W5UUK	[illegible]
			PHONE				
5-8	HZ1TA	14159	59	0211	H	W4HA	
5-8	OD5BO	14139	58	0212	H	"	
5-8	KT1UX	14174	59	0214	H	W4HA	
5-9	FG7XB	14118	59	0220	H	"	
5-8	HZ1TA	14126	59	0229	H	—	
5-5	4X4FF	14133	57	0338	H	—	
5-8	HA5AP	14135	58	0944	H	—	
5-7	9S4AX	14112	59	0425	C	[illegible]	
5-9	FB8BC	14120	59	0322	H	—	
5-9	ZB1BG	14143	59	0335	H	—	
5-9	HA5KBA	14135	59	0315	H	—	
5-9	4X4GS	14135	57	0400	H	—	
5-9	TA3US	14176	59	0415	H	—	
5-9	IS2ANU	14233	59	0430	H		
5-9	ØE6DK	14132	59	0445	[illegible]	—	

De W5OLG

My Dear Bob. (W5OLG)

Many thanks for your card last this moment received. Strangely enough I chalked out a batch of around 250 cards last nite, only assisted by the XYL and yours was amongst them. However am enclosing another. You'll get the original via the R.S.G.B. later.

Hav'nt been on twenty for a few days now as have been pretty ORL. Then was hrs in XYL and three"harmonics", one can't be continuously on the band- though I must say the XYL is pretty reasonable. However, am normally on twenty calling "U.S.A. around 1300 G.M.T. daily. You boys come in best from around then until 1500. Had a letter from my old friend W6NIP/4 the other day. He had worked AP2M at around 5 p.m. his time and thought it strange as the path was almost due east/west whereas it normally via one of the poles. However, here checked up on the AP laddie and there is no doubt that he is genuine. His QTH is Karachi. Soit looks like the east/west path may be open daily around that time. (around 4 a.m. here.) Other PAK hams are AP2C in Quetta, AP2CR and AP2BP in Haripur, these two equipped with S.S.B, but mostlt on Phone. I do not know of any others. O.K. on PAAL Will look out for Him.

All for now, Bob. Many thanks for the QSO and CArd. CUL.

Vy 73,
RaY. AP2RH.

DE W8TPC

Dear Paul,

We had a kind of "DX BULL" about 20 years ago, it was the "Journal das O" since all F and FA were 8'S then. It faded out after few years of life for similar troubles that W5DIR seems to have.

I have started in ham radio in spark days and I had callsin F,FM,F, and now FA ares from 1925 to now.

Transmitter is 7 stages since legal power is only 50 watts. Perhaps you call it an algerian watt in Texas, we like to call it "Texan way of watt. You are OKH.HI.

I hold the DXCC certificate N.8 as prewar F8 and another as FA8. My total is about 220 on CW and 100 on phone.

I don't know if I am eligable for Ranger, Mosquito Killer, or Old Book certificates. I think not because W5s are bad for QSL: perhaps I for10 or so. By the way, I am not a Qal or CertifKcate super fan.

Thank you again Paul and hope yourk kids like FA stamps within

73 and cu on FA8RJ

From :
The West Gulf DX Club
P.O. Box 79
Batesville, Ark. U.S.A.

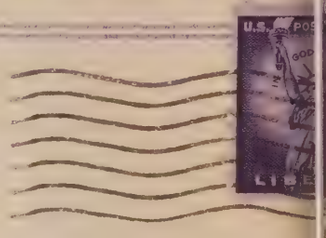

FIRST CLASS MAIL

LAWRENCE S. WOOLSEY, W5HJA 3
5505 GRANDVIEW ROAD
LITTLE ROCK, ARKANSAS

No.21-56. 21 May, 1956

The DX Bulletin

PUBLISHED BY THE WEST GULF DX CLUB, POST OFFICE BOX 79, BATESVILLE, ARKANSAS

Permission is granted to reproduce any part of The DX Bulletin provided full credit is given to the DX Bulletin and The West Gulf DX Club.

W5ALA, President; W5SFT, V.-President; W5JQY, Sec'y.-Treas.; W5EMN, W5ZZR and W5VAE, Co-Editors

Expirations!

The following members will expire with [illegible] issue: W[illegible], W5BND, W6ATJ, W[illegible], W[illegible] and G3AKO. Please send your dues for continuation of membership or re-instatement to J.B.McHale, W5JQY, at 1143 Tranquilla Street, Dallas, Texas.

****

De KV4AA.

Dick, KV4AA, advised that the Aves Island expedition has been cancelled ahead due to the availability of transmitter. YV0AA will be on for general contacts from noon June 17th to midnight June 24th. The YV0AA call will put on an appearance on June 16th for the purpose of contacting YV stations. This will be a local contest for YV hams. All bands will be used phone and CW. Continuous operating for 24 hrs per day will be observed. There will be about 12 operators. If [illegible] permits difficulties can be overcome, simultaneous two band operation will take place. QSL's go to Radio Club Venezolano, Box [illegible], Caracas.

****

De W8MWL.

Gene, W8MWL, received air mail direct cards from both ZS1BX and ZS8I. (ZS1PD/ZS8). These QTH's are listed elsewhere in this issue.

****

De W5KUJ.

Charlie, W5KUJ, heard FB8DR lining up QSO's for FR7ZC at 7 a.m. May 9, 1956. Charlie is also trying to arrange cards for KW8AN contacts for W5TPC, W5CRW, W5OLG, W5KC, W5KZ, W5CR, W5MQK, W5KKI, W5FDX, W-DA, W5PAN and W5RF. Charlie, I am sending you my card. Also W5ZZR.

****

De W9FNR.

1. Via RSGB-LA7QE/P is on 14. Mcs CW.
2. CN5LW says he will be on from YK land and will try to promote some ham activity there. YK1AK was heard from there 5-15-56 by me.
3. To W5UX. Received K2IXX card direct. Also one from ZA1BU/ZS8.

****

De W1BWO.

Willard, W1BWO, just received the following QSL's via Bulgaria and the German Forces: UA2AA (Zone 19), UA0KYD (Acting Base), UL7KA ex-DL [illegible] on Franz Josef Land. Willard says they are very acceptable but he did not work them. They all date back to 1950 or 1951 and were apparently made up by some ex-iron country operators as they appear to have much the same writing. Bob White, ARRL, says they are not affiliated with the ARRL. Many others of this type are coming thru to other parts of the U.S.A.

****

Correction of QTH.

Please note QTH of James A. Wilburn as being Box 3207, Jackson, Miss. Last bulletin carried the Box Number of his employer, Sorry.

De WØDAE.

Jack,WØDAE,received a card from PX1EX for QSO of 8-13-55. Sent a card via SARL for QSO with ZS8L on 8-10-53 but no card in return. Also sent card to VS4BA for QSO of 10-22-55 but never received one in return. Can anyone help on getting cards from ZS8L and VS4BA? Has anyone received card from FB8BR/FB-Comoro?

****

De VE2WW.

Don,VE2WW,has not been very active for about one year. He now has a new 3 element beam. Will be active now. New one worked is ZD8SC on 21190 KC.

****

De W5OGS.

Glen,W5OGS,wishes to thank W5OLG and W5IPW for 70 QSL's received by the Bureau.This includes 10 new countries,including CD5LX,VU2JK es FB8BR. Glen says he is always available to help you Bob as he lives near you.

****

FD4BD to W9EU.

Pierre Dubourdieu-FD4BD
P.O.Box 185,Lome,TOgo.
Dear Alex:
Mni tnx for ur letter.I have no card from WØAIW.I am including QSL card for WØAIW. If possible please forward it to hin. Sorri but no QAK fone. Now I am again on the waves 14020 KC's all evenings from 18-2300 GMT. I had a receiver BC342 but it broke down.I had to find resistors and capacitors and it is o.k.now.In one or two months I hope to have a gud transmitter in CW es Fone-4 channels,made at home,with PA 813's or P.P. 807's.Dear Alex,excuse please,my English but it is very poor.I hope to learn it very well in U.S.in June 1957.

Good Luck,best wishes es best regards from,
Pierre-FD4BD

****

De W5ALA.

To The Editors of The Dx BulletiN:

I am sorry that you published the several letters from W5DMR in the last issue of the Bulletin,and regret that you did not check with me before doing so,especially since bothe ARRL and CQ are involved,as I would have suggested to you that it was my opinion that the best interest of the club would have been served by keeping the correspondence personal.

As all of the club members know who have worked closely with me in club matters,I have always tried to keep controversial matters between club members out of the Bulletin.

I want KV4AA to know that W5DMR is expressing his own opinion and can in no matter imply any club approval of his views.

However since the editors of the Bulletin have published W5DMR's letters,I feel that it is only fair that they also publish the correspondence from KV4AA.

I have tried very hard while elected head of the club to promote a friendly cooperative spirit among the members,but I feel that I am put in a position where I can no longer do this,and that is the main reason why I wish to be relieved from the office of president.

I ask that you please publish this letter in the next issue of the Bulletin without deletion or change,otherwise it will be necessary for me to write directly to each member.

Furthermore,should you object to my constructive suggestion regarding the handling of this,and intend to continue your present publication policy,the club may consider this as my resignation from membership as I do not intend to be a party to any possible libel action.

As I do not know your plans for continuing the publication of the Bulletin other than the information you recently published,I can only

suggest that if that is your intention that you send one copy to Jim Price, W9PYN, who advises me that his son will publish the [illegible] for an indefinite period of time when you discontinue being able to supervise the operation.

Furthermore, I would like to take this moment to give serious consideration to my nomination of W9ZR to be the next president of the club. He did a fine job as Editor of the Bulletin when he published it, and he also served as secretary-treasurer. Also it has been my experience as president that it is absolutely essential that the elected head of the club be as close content as possible with the Editor of the Bulletin.

With the publication of this letter I hereby resign as president of the club and ask the other officers to carry on the operation of the club until new officers are elected at the next meeting.

Signed: Jack T. Moore.

***

Dallas, Texas.
April 25, 1956.

Richard C. Spenceley, KV4AA
Box 403 St. Thomas,
Virgin Islands, USA.

Dear OM:

This will acknowledge receipt of your form letter requesting the sum of one dollar for a QSL card from VR1B. As I understand it, you will then send me his QSL card by airmail. Otherwise, in a couple of years time, I might receive a card via some bureau. This arrangement, so you say, was brought about by a "ruling" when Danny Weil arrived at Canton Island, British Phoenix Group, as VR1B.

I am wondering what brought about this "ruling" and who made the "rule"? What determined the selling price of the QSL card to W stations? What do the G stations pay for their cards-a Crown? Or perhaps the KP stations kick in with a peso. Maybe the French hams come across with a 5-franc note. Or will the W stations finance the QSL'ing for the other countries of the world that Danny Weil works? Did Danny boy discover that "new countries" were more profitable than the watchmaking trade?

Was it impossible for Danny to secure the help of some obliging W amateur who would handle the QSL card for him just for the fun of the game? I am thinking of W5SID for VP6AC-W4LVV for FO7XB-W8PHO for JZØPS-W5BNO for VQ6LQ and even myself for PZ1BS.

The matter of "principle" that you mention in your form letter indicates that there might be some amateurs left, who like myself, still think of amateur radio as a hobby and not as a profession. Personally, I have sent radio parts, call books, magazines, etc., to amateurs in many parts of the world and I have their thanks for my efforts. True, I can not "spend" those thanks, they certainly give me a great deal of satisfaction.

While I am a member of The West Gulf DX Club, and in the last six months of 1955 served as it's Editor, I did not receive one penny for my efforts. I can guarantee you that it was the most time consuming and exhausting. Nevertheless, I did enjoy the work because I know some of our loyal members derived great pleasure in receiving it.

I do not speak for The West Gulf DX Club as I know we have members who have contributed some outstanding amounts for certain cards. I only speak as an amateur who would like to see our hobby retain it's amateur standing.

To digress for a moment, I would like to say here that not once while I was Editor of The DX Bulletin did I receive any reports or news items from KV4AA. On the other hand, one could not but notice how freely you helped yourself to the news we collected and had published in your column in CQ. To this date, I have never received any thanks from you on this service.

It was nice of you to send me your form letter via airmail-but-the six cent stamp will cut down on the margin of profit on the cards. However, as in any business, all is not profit.

I am afraid I shall be one of those few sad amateurs who will have to wait a couple of years for my VR1B card from Danny Boy. I have been been waiting much longer than that for the original VR1B whose card I did'nt get either.

73 (and a prosperous DX year or two)
Signed: E. Paul Crossno, W5DMR.

P.S. I suppose I shall not have reason to worry about other cards, as no doubt I shall be on the "list".

C.R.C.Spenceley,KV4AA then wrote the following reply to W5DMR:

KV4AA
Box 403,St.Thomas
Virgin Islands,USA.
April 29th.1956

Mr.E.P.Crossno,W5DMR
8707 Forest Hills Blvd.,
Dallas 18,Texas.

Dear OM,
This will acknowledge your letter of April 25th.

I am somewhat at a loss to understand your attitude regarding the dollar-per-QSL basis for VR1B

The ruling of one dollar per QSL was decided upon as a necessary means of keeping the "YASME" expedition on a going basis as explained in my form letter.

Up until the appearance of VR1B,on March 27th,all QSL's covering his activities at KZ5WD,VP2VB/P and FO8AN had been airmailed directly to all stations contacting upon receipt of their QSL cards. This incurred considerable expense.

Contributions had been requested,on a voluntary basis,as indeed they still are,prior to his arrival at VR1B. Unfortunately the response fell far short of maintaining this expedition and the dollar-per-QSL method was decided upon ONLY after considerable effort was made,over the air,to ascertain if such a method would be generally acceptable. All replies were to the affirmative.

The acceptance of this basis is further borne out by the many hams who have contacted VR1B and have been happy to enclose their dollar.In fact most have written that they wish they could have donated more to this worthy cause. YOURS IS THE ONLY COMPLAINT I HAVE RECEIVED TO DATE.

Your insinuations that I stand to profit financially from this venture is a misguided attack upon my standing as an amateur. I have personally contributed over $500.00,much work and endless hours to wards the YASME trip. Every cent collected has been carefully recorded and the accounts are open for any inspection.

Regarding your efforts during your tenure as Editor of The West Gulf Bulletin I can only say that they were most appreciated at KV4AA My failure to mention this in writing was an oversight for which please accept my apologies. Conversely,however,I do not recall hearing from you regarding my DX column in CQ.

When I first subscribed to the West Gulf Bulletin I made it clear that my other duties precluded my sending in any written reports.This accepted at the time. I have,however,forwarded many DX items over the air some of which I got credit for and others I did not.

Regarding your postscript it is without basis if you extend a little cooperation as all the other hams are doing.

Sincerely,
R.C.Spenceley,KV4AA.

D.Comments from W5ZZR-If you will read the DX Bulletin,No.4-56,Page two you will see that mention was made about the need for the dollar contribution for a Card. No one complained at that time. So the idea was explored well before hand.

E.WD9AHO then replied to the letter from KV4AA. This letter was published in the DX Bulletin No.20-56,page four. Please refer to the letter of May 6th written by W5DMR to KV4AA.

F.To the letter referred to in the above and recorded in the Bulletin of May 14th,1956,page four,KV4AA makes the following reply:

Mr.D.P.Crosson,W5DMR
8707 Forest Hills Blvd.,
Dallas 18,Texas.

Dear Sir:

This will acknowledge your letter of May 6th.
It is regretted that my motives and efforts towards furthering the [illegible] DX expedition have been so grossly misunderstood by you.
It is entirely up to you if you choose to interpret my requests for contributions to this expedition as an attempt to "charge a dollar" for a QSL card. I consider the wording of my form letter most clear on this point.
I have neither the time nor inclination to pursue a lengthy correspondence with any individual on this matter. Should any radio organization wish to challenge my [illegible],legally or otherwise,they are most welcome to do so.
Again,yours is the ONLY complaint I have received.

Very truly yours,
R.C.Spenceley,KV4AA

G.Comments:First,KV4AA wrote to the Bulletin about the proposed plan of contributions. This was reported in the Bulletin of Jan.24th,1956 page two. In rechecking the file I find no registered complaints to the proposal made. Then,in the issue No.19-56,page two,I further had written on the subject personally,I was in favor of the idea- and still continue to be so. The rest of the letters in the file are now published at the request of the President.I only wish that this could have been avoided. I am sorry that W5ALA felt it to resign over this.

My letter to W5ALA is sent direct to [illegible].If he feels that he wants it printed in the Bulletin he has my permission.For the good of the Club,[illegible] I do hope that this will be the last of this little tempest,which it is. My interest in DX will continue but perhaps with more pleasure than before. The greatest invention on the radio is the on-off switch. Anytime I feel that I do not want to listen to the radio I simply use the on-off switch. So for this debate I am off for good. Thx to all for a very pleasant time.-W5ZZR.

****

Attention:

De W9FKC.

Co-editors W5EMR,W5ZZR and W5VAE.

Dear Fellow WGDXC Members:

I have read the 2 letters written by W5DMR to KV4AA,published in the May 14 issue of "DX BULLETIN,and I am AMUSED,AMAZED,and [illegible]-

Amused that W5DMR should be so concerned over ham radio losing it's "amateur" standing if he contributes $1.00 to help defray costs already advanced by others to help sponsor a DX expedition.

Amazed that the Editors of THE BULLETIN did not practice common editorial courtesy and print both of the replies which W5DMR had received from KV4AA as well as the original form letter sent by KV4AA explaining that no one was being issued a QSL. The form letter clearly states that those who cannot afford $1.00 or who do not

wish to contribute for reasons of principle,such persons will receive a QSL after the YASME and Danny Weill complete their around-the-world voyage.

Puzzled as to how ham radio will lose its "amateur" standing if $1.00 is sent to KV4AA to get a QSL card by return Air Mail to confirm a QSO with VR1B does not W5DMR pay $9.00 for a call book,$5.00 for a subscription to QST and membership in the ARRL(which incidentally grosses $1 million per year and pays gold cash to it's many employees,all of whom are making a living directly off ham radio-without endangering its "amateur" status);pay dues of $7.50 per year to the WCCC,not only to enjoy membership,but possibly to get advance and latest DX news from the Bulletin so that he can try to QSO some rare DX before a new and innocent ham loses that wonderful gleam to which W5DMR referred in the last lines of his letter to the Editors? Should all these clubs,Memberships,Magazines and Bulletins be banned,broken up,and denied existence because they ask a price for the services they perform?How well do all these endanger ham radio's "amateur" standing? They ask for money,don't they?

I wonder where W5DMR was listening all during last May,June,and July, 1965,when KV4AA was on 20 meters CW many hours every day asking and seeking help to get this expedition on its' way.I know the effort he made and I am convinced that without his tireless endeavor,W5DMR nor anyone else would have been able to work VR1B- as there would have been no VR1B to work.

Early last Spring,I tried to get a local ham equipment manufacturer to sponsor this expedition,and after many weeks of negotiation, the board of directors turned down the project as being beyond their financial capacity as such sponsorship would possibly run into many thousands of dollars. KV4AA then proceeded to organize the expedition and procure all the gear in a short period of about 6 weeks.I spent many hours of my time buying and shipping parts,etc ,to KV4AA via Air Freight and Air Mail,and several others around the country did the same thing.KV4AA paid me for all the cash I spent on this radio gear which amounted to hundreds of dollars.I contributed not only time and leg work,but also a quantity of spare tubes for the expedition.AND,after I worked VR1B, I sent in my $1.00 for his QSL,as I know that KV4AA spent hundreds of dollars of his own to get Danny properly equipped for ham work.

Since Danny left the Virgin Islands,I know that Dick has spent an additional $2500.00 for orlon fabric,another $800.00 for making the fabric into sails,and about $500.00 more to pay Air Freight for shipping this to Canton Island-all this beside his original outlay of almost 4 typewritten pages of miscellaneous gear to equip the YASME

IT is my understanding that Danny is spending almost 10 hours a day on the air to give everyone a chance to QSO,and writing his articles for CQ,the fees for which are being used to repay those who came advanced the costs of this trip.

It is my belief that there can be no cash profit realized by anyone as a result of this $1.00 request for a card by return Air Mail. My knowledge of KV4AA's high ethical position as a successful and respected business man would,in my opinion,preclude any thoughts that he needs to seek a profit out of his ham activities,or as the CB Editor of CQ magazine.I am sure that ham radio is his hobby-not his vocation.

I was also amused, amazed and puzzled at W5DMR bringing Bob White of the ARRL into his correspondence with KV4AA, and purportedly quoting a portion of a letter from Bob. I see no connection between Bob White, and this request for $1.00 contribution to help defray the costs of the expedition. Where were W5DMR and Bob White when other DX expeditions made the same kind of request? There have been MANY such $1.00 QSL requests in the last several years-this is not the first and only time such a request has been made. I believe in the case of the boys who went to MAVAGA, followed W5DMR's proposal as set forth in the last two lines of his May 6 letter to KV4AA, and if rumor is correct, their total collections from voluntary contributions (which W5DMR "thinks" the response would be 100%) were the munificent summ of $35.00.

I am amazed that W5DMR hints that he might possess some knowledge (evidently available to none else) that Danny may be operating from his ship, and not from land when the ship is anchored in a harbor. He states that "they have no proof that Danny isn't operating from boat in the harbor of any island down there in the Pacific." And, he goes on to hint that maybe the ARRL won't allow country credit for Danny's cards because of the lack of such proof. I would like to inform W5DMR that Bob White and the ARRL are giving country credit for Danny's cards, so evidently W5DMR is all alone in his innuendo that Danny might not be on land. The ARRL does not assume that a man is guilty until proven innocent- it has faith in the inherent honesty of hams, and does not refuse country credit because a card sent via Air Mail as the result of a contribution to an expedition.

In closing, let me remind W5DMR that KV4AA does not sell QSL's. First, you have to QSO Danny, and if you want to wait for his card until he returns to England in a few years, and get the QSL via bureau, that is O.K. with everyone concerned. But, please don't start casting aspersions at all those who are more impatient, and would like to get a QSL via Air Mail within a few days, and who don't mind making a contribution to a DX venture which was made possible by a few conscientious hams who contributed of their time and money long before the expedition got under way.

I waited over 6 years to get a confirmation of my QSO with AC4RF. I paid nothing to get this card, but would have gladly paid $100.00 for it back in 1950 had I been assured of its delivery in a few days via Air Mail. I hope W5DMR doesn't have to wait 6 years for his VR1B card, but when it finally gets to him, think of how he can brag that it didn't cost him $1.00 like the rest of us poor suckers who get our QSL's 3 or 4 years earlier from VR1B.

73

Myron Hexter-W9FKC Mike.

P.S. In fairness to KV4AA, I believe you should print this entire letter in the next issue of the Bulletin, or get a reply from KV4AA to afford him a chance to defend himself. It is not fair to print only one side of a controversy. M.H.

****

De W5ZZR.

Here is all the dope I have. To begin with, I did not plan to mention any of the letters in the Bulletin. W5VAZ and W5ZZR would alternate each week on publishing the bulletin. Last week, the letters from W5DMR were published without aforethought. My personal feelings were printed in the bulletin of Jan.28th, and May 7th, 1956. I will stand by them. In view of the long letters I did not use the reports this week. I do now terminate my connection with the WGDXC. I will continue to work for the good of the ham fraternity. I will continue to contribute to DX expeditions as I have in the past. I am sorry that this had to end this way. 73 to all-W5ZZR.

To all Members of THE WEST GULF DX CLUB:

After due consideration of all facts presented we have concluded the following:

According to CQ/AR we have been incompatible because [illegible] we been [illegible] joined by large organizations of which we are members.
In trying to publish the bulletin we made every attempt to print [illegible] news sent us by various members.
[illegible] possible perhaps some from our point of printing [illegible] letters sent us by the members.
For the best interests of the Club we do now resign as editors and members of the WGDXC.
All the club property will be crated and sent to [illegible], Steve Phale. Due resigned we feel that [illegible] receive the property.
[illegible] our records and [illegible] to [illegible] Dallas, Texas.
As for CQ/AR and WGVAE this matter is ended. We have expressed ourselves without bias. We did not intend to hurt anyone whatsoever. This is the last bulletin published here. The club property will be sent to Dallas via express. Any letters received here will be forwarded to Dallas.
We have no ill feelings or malice towards anyone.

Signed

Wesley J. [illegible], M.D. W5ZDF

Myrlas E. Matthews, D.D.S. W5WUE

LAWRENCE S. WOOLSEY, W5HJA
5505 GRANDVIEW ROAD
LITTLE ROCK, ARKANSAS

3

No. 22-56 May 26, 1956

THE DX BULLETIN

Published by the West Gulf Dx Club
W5SFT - President W5JQY - Sec.-Treas.

Permission is granted to reproduce any part of the Dx Bulletin provided full credit is given to the Dx Bulletin and the West Gulf Dx Club

***

YVØAA * BIRDS ISLAND DX-PEDITION

W5ASG has forwarded a printed bulletin from the Radio Club Venezolano regarding the above. Following are pertinent excerpts from same: The expedition will remain 8 days and will operate 24 hours a day starting at 1600 GMT, June 17 until 0430 GMT, June 24. Phone frequencies will be 3570, 7060, 14120, 21200, 28400. CW frequencies are 3510, 7010, 14010, 21010, 28010. Tests will be conducted on 6 and 2 meters. QSOs must be brief relating only to reports. YVØAA will not answer calls on it's frequency. Requests that calls be made not less than 10 kcs above or below their frequency. Qsls should be sent to Radio Club Venezolano, P.O. Box no. 2285, Caracas, Venezuela.

News from W6YY

Barri, ZD9AE got going from GOUGH (rhymes with rough) ISLAND, in the South Atlantic on 5/18. He uses 100 watts to a rhombic beamed to ZS. VFO phone and CW. His expedition of 4 men replaced the ZD9AD gang last week and they will be there one year. QSL via S.A.R.L.....VS9AN active on 14CW A1 around 1400-1500 GMT from Aden.....CEØAD again on CW. a very loud signal from Easter Island, heard both on 7.0MC and 14.40 at 0500Z.....After putting very good phone signals into USA, the lone operator of TA3US departed on 5/12 leaving the station without an op; and a lot of us guys who need TA!!... ..... W4IGG says that MIB hangs around 14098-14125 with his phone, especially looking for W6s. Also that SV6FP is one phone from Crete 14177.....BV1US has started up again on Formosa with a new bunch of operators. They are always on 14165 kc and operate Mondays, Wednesdays and Fridays, 6-8 AM PST; also odd dates on weekends. They also operate on two other "standard" frequencies; 21200 and 28100 and can operate on 40 and 80 meters. There for 3 years.... .....Reg, W6ITH is cooking up another Dxpedition to a new country. Expects to transpire sometime in June. No details yet..... .....AC3SQ worked by W6OYD short paths, CW 5/5. .....Bill, W7???Y(can't read) handling logs and QSLs for JZØPS(PS)... ..... STATION heard signing SV1SM on cw actually /MM in the Caribbean..... .....ZS7D continues on CW 14053 around 1400Z.....strong teletype station on 14201 kc long path mornings and short path evenings has been heard to sign RIF37.....Bahrein Island is still represented on CW by MP4BBW, t8 on 14152.....East Coast Ws heard calling YK1AK and UQ2AN ON phone.

News from W5ALA

Via ZS6ANE - ZD9AE, Gough Island operates 20, 15, 10 phone and cw. Operating times are 0700 to 0900, 1700 to 1900 GMT, daily; ZS2MI is active from Marion Island again. Operates on Tuesdays, Fridays and Sundays beginning 1430 GMT, mostly CW. He has a new 3 element beam which he will erect as soon as weather permits. HE HAS A NEW QSL ADDRESS--ZS2MI, MARION ISLAND, c/o SECRETARY FOR TRANSPORT, PRIVATE BAG 193, PRAETORIA, SOUTH AFRICA.

A list of WGDXC members worked was received from AP2C. As of March 8 he had worked 15 members including W2JZ, W3ECR, W3GHD, W5ADZ, W5MMK, W5ABY, W5TPC, W5LHP, W5ALA, W8GZ, W8HGW, W9YFV, W9AMU, WØDXE, WØAIW. At a later date he advised W5TPC over the air that he had worked 25 members. We are trying to get the list of 25 members to send to the ARRL for confirmation purposes but if it is not received soon we will send the first list. The latest list will be sent when it arrives. W5ALA worked FB8Br and Hubert advised him that FR7ZC is active with very low power. He also reports pending operation by FB8YY.

AP2RH

Following is a letter received from Ray, AP2RH by Harry, W5MMH. Because of the very interesting information contained therein we are print- the letter in it's entirety:

"Very many thanks for your QSL and the FB foto. Sure was good of you to send it along, also the Reply Coupons. Am enclosing a Foto of AP2RH plus the O.M. As you'll notice, the lil rig here is very simple. The TX is CO/PA, (616/807) and is "all in the one box". I use only the one "sky wire", which is slung between a not too safe bamboo pole on the roof of the bungalow, and a high tree in the garden. My gardener performed a most heroic feat inclimbing the tree, some of the branches of which are none too safe. So with the O.M. on the roof, the "mali" up the tree, and the able assistance of the XYL, who was Director of Ceremonies, the job was accomplished without any broken bones. I guess the XYL hit that "sky wire" right on the nose as far as W land is concerned. I have worked more of you chaps than any others, but mostly W6.

Am on twenty most evenings around 1400 GMT and normally calling CQ W. You chaps seem to come in best from that time until around 1530. The path at present is, I think, via the South Pole and you guys sound real "DXy". Average S strength is 5½ but readability is sometimes purty grim due to other "lids" who will persist in calling me. Glad to say that the G gang are not guilty in this respect. Had a quiet laugh a few days ago when a couple of guys, (no calls made, but NOT W stns), who were trying to WSO had a very heated argument and called each other some nasty names. Not the true "Ham" spirit, Harry, but it was funny. It started like this. "Lid". From unknown stn; "Me?". First lad,"Yes". Sedond charactor, "No, u". And so it went on for about five minutes. Conditions the last cuppla evenings on twenty, as far as W land is concerned, have been lousy. I only worked a couple of W6 stns. and had had QSO's with both before.

If it's of interest, other Pak stns. that I know of are AP2BP and AP2CN, both British guys up in Haripur about 200 miles from Lahore. They are equipped with SSB but are mostly on fone. AP2C is in Quetta and AP2M is in Karachi. The Head of the Telecoms organisation throughout Pakistan is a personal friend, and it is he who issues licenses. Due to various reasons, Pak "Hams" are very scarce, but if there is ever anything you would like to know about a particular stn. I can get the dope from "Pip" taylor, the guy referred to above. W6WIF/4, Alf Wilson who is a particular friend of mine, and at present on vac. in San Diego had a query re AP2M. He QSO'd him at 5:30 P. M. your time and was very dubious. The path was almost due east, but I have an idea that at that time, - 4:30 a.m. here, that particular path may be open. Apart from the zeal of the Pak stn. it is now the month of Ramazan here, when all true Muslims fast between sunrise and sunset. most of them are up and about around 2:30 a.m. However, AP2M is quite genuine. I gave Alf the dope so I guess he can add another AP to his credit.

Summer has hit the Punjab with a vengeance now, Harry. The old mercury is around 114 in the shade at noon and is slowly rising each day. Max. temps. are around 120 during the summer which commences mid April and lasts until the monsoon breaks mid July. The heat until then is very dry, but with the advent of the monsoon, the humidity rises and although there is a drop in temp. it is very trying period. Luckily, both my

office and the bungalow are air conditioned, though we prefer to sleep out on the verandah, which is very large, at night. Fans keep away the mosquitos. We are out here for a tour of 18 months, - been here just over four, before returning to U. K. for a spell of leave and then away to some other unearthly spot. We have the three "harmonics", boys aged 5, 3½ and 2, along with us, and they seem to thrive on the heat. Winters here are simply glorious, Harry, and I think the climate then is about the best in the world. Day temp. is around 75 with a drop to below 40 in the evenings, when we have log fires in the bungalow. Even then, the rooms are so large and airy, that they take some warming and it is quite the normal thing at a dinner party for the ladies to retain their furs at the dining table. In the middle of the summer, one think longingly of winter. Yep, I guess the plains of the Punjab are amongst the hottest places on God's earth, and yet we are only around 250 miles from the foothills of the Himalayas. Some of the hill stations up up there are really FB. Beautiful scenery and climate, first class hunting and fishing, -(tiger, snow leopard, panther, several species of deer, wild pig, mountain sheep, and a very large choice of the feathered game.) The trouble is getting time off. One of my friends, Ainsworth Harrison, is considered the best shot in the Sub-continent. He was reckoned second to Jim Corbett, who's books on hunting man-eating tigers, leopards and etc. you may have read. Now poor old Jim is dead and gone, so I guess Ainsworth moves to the place of honour. He is one of the most interesting men I know and has offered time and time again to fix up a "shikari". I'm living in hopes that I shall be able to take time off before leaving this most interesting country. Apart from Ham radio, I'm an ardent angler, and besides shooting it, I like to photograph game. AP2RH/G3FNF.

DATE	CALL	FREQ	REPORTS RST	GMT	WHC	REMARKS
			FROM W9DSO			
5/9						
11	VK9RM	14048	579	1245	w	Peter - needs S.De
13	VR3B	070	579	1129	w	Deane
13	VS6DE	010	559	1205	c	Ken
13	VS6CG	005	569	1225	h	Fung
14	OA4Q	21030	569	1526	w	Augusto
14	VR2BA	14025	579	0005	c	
14	CP3CD	010	569	0310	h	
15	VU2BK	062	549	1328	h	
16	ZD4BQ	21035	579	0015	w	John
17	VR1B	14080	569	1252	w	
18	YN1CAA	098	579	1235	c	
18	VK9XK	013	559	1205	c	
18	VK9DB	080	579	1235	c	Doug-needs Vt.
			FROM W5RIO			
5/14	VS1GX	14007	569	1400	W	119
14	VQ3CF	049	569	1420	W	120
15	CEØAD	009	599	0400	H	
15	CR7LU	015	569	0515	H	
15	BV1US	040	579	1400	H	
15	VP5FH	187	59	1450	H	Turks
16	VR3B	080	569	0845	W	121
16	FK8AE	048	569	1000	H	
16	KW6CA	044	569	1035	W	122
16	YJ1AA	070	599	1055	H	
16	CR1ØAA	080	559	1200	H	

REPORTS(CONT.)

DATE	CALL	FREQ	RST	GMT	WHC	REMARKS
			FROM W4HA			
5/12	KC6CG	14226	57	1145	W	Chuck
14	BV1US	161	58	1200	W	Scott
15	CR7CO	186	58	1155	W	LP. Nuno
17	FK8AO	087	57	0555	W	
19	EA6AR	117	59	0045	W	Mike
19	9S4AX	117	59	0442	W	Alfred
20	CR7AU	183	57	1300	C	
21	YK1AC	141	46	0330	H	LP. Alan
			FROM W9KXK			
5/15	MP4QAL	130	559	1225	W	

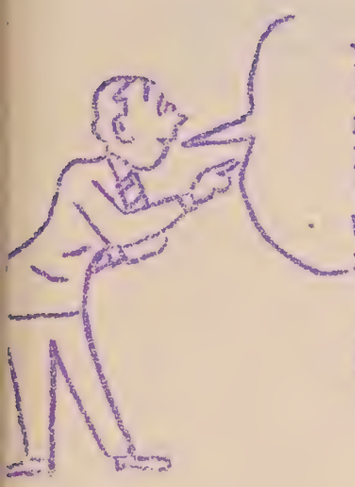

Your Bulletin is being edited and typed by W5GSR. However, this is a temporary set-up. Until further notice send your news, reprts, etc. to the club Secy.-Treas. - W5JQY, J. B. McHale, 1143 Tranquilla, Dallas, Texas.
If you will swamp old W5JQY with something to publish, W5SFT, W5GSR and volunteers will stay up all night, if necessary, to get your Bulletin to you.

There seem to be a number of Dxpeditions pending for this Summer and if anyone has any late dope on same please send it in for our members.

FROM KV4AA

Dick, KV4AA, advises that since only 220 volt DC is available in the Seychelles he is attempting to secure battery operated gear for VQ5GCs expedition there in late September or early October. An attempt to get EA9DC to EFNI this summer is also pending.

FINIS

Up to this moment(4:30 P.M. CST, May 27, Sunday) and this page(2/3 Page 5) the foregoing is everything we have.

LOOK FOR THIS ONE!

JACK, W5ALA, reports working a new one at 1350 GMT, May 28, which possibly may be a new country. Look for FB8BI(VFO-14mc) who advises he is located on an island in the Mozambique Channel.

AP2RH

Jack also reports receipt of a letter from AP2RH today(May 28) thanking him for sending a copy of the Bulletin. AP2RH says that information gleaned from the Bulletin made him realize that the East-West path is opening earlier than he thought and he is now getting up at 4:00 AM, his time, in order to work W's. He is particularly interested in working WGDXC members and will be glad to make schedules. Frequencies are 14014, 14024, 14040 and 14050 CW only, as not equipped for phone. Airmail postage to the U.S. costs 5 IRCs and he requests they be sent him if card is desired by airmail.

THANK YOU, JACK

We wish to convey to Jack Moore, W5ALA, the sincere thanks of the members for the outstanding job he did as Club President. Jack gave unselfishly of his time to further the interests of the Club and through his efforts made the Club and the Bulletin known to the Dx fraternity throughout the World.

W5VAE, W5ZZR, W5EMN

The membership extends it's thanks to W5VAE, W5ZZR and W5EMN for their good work in handling the difficult job of editing the Bulletin.

N O T I C E

Reports , etc may also be sent to Bob Barbay, W5SFT, 6811 Toland, Dallas, Texas as well as W5JQY as Bob will act as Editor of the Bulletin, which will be printed at his home QTH until the "further notice" promised you on the preceding page.

FROM:
The West Gulf Dx Club
1143 Tranquilla
Dallas, Texas, U.S.A.

FIRST CLASS MAIL

S. TEXAS MAY 30 3-PM 1956

LAWRENCE S. WOOLSEY, W5HJA
5505 GRANDVIEW ROAD
LITTLE ROCK, ARKANSAS

LOOK FOR THIS CALL USE

[illegible] (Lyle), was heard working into the Dallas area on 14100kc phone May 28, around 0300-0400 GMT.

CR1ØAA QTH

CR1ØAA: Mr. Ruy Trindade, c/o C.T.T., Dili, Portuguese Timor, South Pacific. [illegible]

CO-EDITORS

W5SFT AND W5GSR WILL ACT AS co-editors of the Bulletin

Note to W6GXP - Thanks for also sending in the news from ZS6ANE regarding [illegible] returned. It seems [illegible] and just got here

APOLOGY

We got everything set up to print the Bulletin on the date shown on the Bulletin, May 29th, when we discovered we had no fluid for the duplicator. Made it necessary to set the publication date up to the 29th.

N O T E T H I S

PLEASE
SEND
NEWS
REPORTS
ET CETERA

* * * * * * * * * *

VS1HC - VU5

In a card dated May 31, 1958 W5MX advises "VS1HC says he will operate from VU5-land in about a week from now on 14040 kc. Will be there about 18 days".

* * * * * * * * * *

VQ8CB

ZL2GX, Jack, reports via W5ALA that as soon as conditions permit the resumption of weekly schedules with VQ8CB he will again be able to pass along information for schedules with VQ8CB

* * * * * * * * * *

FB8BI

FB8BI is located on island of JUAN de NOVA in the Mozambique Channel Name is Jan. Tnx W5ALA, W5BNO, W5FXN.

* * * * * * * * * *

FROM ZL2GX via W5ALA

ZL2GX reports he has received QSL from UA1AEC, Franz Josef Land for #251 confirmed and Jack is looking for AC5NC card to be sent confirmed. Jack is having power allocation trouble and is AOK overseas this month. Jack says the station he would most like to QSO is [illegible]

QTH

Correct QTH for [illegible](UL) is 2118 Circular Road, Duck Lumber, [illegible]
Thanks to W5FXN & K5ABW

NEWS OF MEMBERS

W9FNR(R) RECEIVED direct card from ZD1UR with request for members list..also received cards direct from A5RAM, VQ5GC, FA8RW all addresses as we listed previously in the Bulletin.....W6AM received FB8XX/FD Comoro card airmail from FB8BW, Tanarive. W6AM has been working FB8BR since 1927.**********W5LHP has made study of operating habits of VQ8CB and CR10AA.

AP2RH

AP2RH reports to Smitty, W9FNR, that he just got delivery of 1000 QSL from printer and with the help of the XYL managed to catch up on the backlog(as of May 7th).

FU8AC

W5DXR reports that FU8AC has worked 72 members and is on fone around 0700 GMT, 14250 KC.

ZD9AF

For the West Coast, W9FNR reports W6 and W7 calling and working ZD9AF around 14050, 1500 GMT. ZD9AF NOT being heard at that time at W9FNR.

RADIO AMATEURS OF LEBANON

W5ALA - W5IVN reports receipt of formal notice of election of officers by the very active club "Radio Amateurs of Lebanon". Club address is R.A.L., P.O. Box 3245, Beirut, Lebanon.

YJ1DL

Jack, W5ALA, received the following letter from Dave, YJ1DL:

Papeete, Tahiti
May 6, 1956

Dear Jack:

Joe and I received your latest Bulletin this week. thank you very much. I am naturally always most interested in what's doing in the world of DX, and I have been very appreciative in the past for your kindness in forwarding to me the Bulletin so regularly. You may note that during this period when I am here, that FO8AS is active on 14mc C.W. occasionally. Well that will be my hand on the key. It isn't possible for me to get a call while here, for several reasons, but I have been endeavoring to keep the DX logs happy via Joe's rig. Joe is usually only happy on fone, and doesn't worry much about working W's. So I hope I can oblige at least a few of the gang who want FO8.

In looking thru my papers and correspondence, I notice you have been quite patient with me and you have sent me different papers that certainly I haven't answered due to pressure of work etc. If I never thank you before, Jack, let me take this opportunity of thanking you for the many times you have been so helpful and cheerful in the past, such as that card dealing with that big State of Texas. Remember? You know ham radio has been a very big factor in keeping up the morale of my XYL and myself during our various exiles.

YJ1DL(cont.)

This may be my last letter from here, Jack, and as I have no idea of the future, I just like you to know that we have greatly appreciated all the nice cards and in some cases letters that we have received from so many of the fellows over you way.
You see, we are staking our last $ on this trip to USA, and its a very big gamble for us, if it fails and we cannot remain in your country, well, we will be completely sunk and God alone knows where we will be able to go. We have just recently had another try at migrating to Canada, but that same clause in so many of the Britian countries, is still preventing us from going there. Mabel of course doesn't care where we go so long as we are together, but we are making this effort in the hope that our dream will come true, and we can live safely in USA. My sister and her husband here this month had to pack up and go to Anchorage Alaska. They have been very anxious for years that we could live with them, but we have been waiting for our turn to come up in the quota.
However the quota of immigrants permitted from Australia to USA is only 100 per annum, and we have to wait I don't know how many years. The various US Consuls have no idea of what could be done about it, and I am hoping that if we can get to Los Angeles we can get some kind of permission to remain even if only for a year or so. Right now we are awaiting a passage to Los Angeles on the good ship "Ventura" which is due to arrive here from Australia about May 20th and if we can get on it we should arrive at Los Angeles around June 3rd. I think I owe about 250 cards. The poor fellows who are still waiting so patiently, will have to wait still longer I guess. However there is a ray of hope, namely that IF my XYL and I get to USA and are permitted to "engage in lawful employment", then we should once more be financially able to get some cards printed.
Wll enough of that subject, Jack, I guess you realise by now that we are not here on the glamorous Isle of Tahiti for the good of our health but solely because it is closer to USA. We are fortunate indeed to have the friendship of FO8AB, as he and XYL have been most hospitable to us indeed. We were unlucky to miss Danny on the "Yasme", he left just a few days before we arrived. Also we only had the company of Roland FO8AD for one day as he left for France to get his part in the coming bamboo raft expedition organised.
So, inclosing this, our possible last letter for some time, my XYL and I wish to pass on our sincere thanks again to yourself and all the fraternity there. Cheers for now and good Dx hunting.

from Dave Laing YJ1DL, ZC3AB, VK2DE, VK4DL.

P.S.-We shall not forget to come over you way if we can get the permission. I'm still interested in that great BIG state of Texas.-Rl.

YJ1DL also writes that he sent his logs to the NORTHERN CALIFORNIA DX CLUB, some 9 months ago and they have received logs and will handle his QSLs for him.

QTHs from John, W6YY

ZD9AE-via S.A.R.L.
JZ0PS - via W7PHO
MP4BBW - Via RSGB
XE4A - via W0AIW

REPORTS

DATE	CALL	FREQ	RST	GMT	WHC	REMARKS
			FROM W9ABA			
4-18	YJ1RF	140[illegible]	579	1347	W	
19	4S7MR	015	579	1208	W	
20	DU6IV	071	579	1159	W	
21	VQ5CC	102	579	1330	W	
23	AC3SQ	078	589	1317	W	
26	VS1HC	003	559	1301	W	
27	KC4USV	063	548	0201	W	
29	I5RAM	065	579	2228	W	
5/3	VR2BA	052	579	1140	W	
4	CR1ØAA	050	598	1239	W	
5	AP2C	043	509	0150	W	
6	2S7D	043	579	1258	W	
8	HZ1HZ	026	579	0330	W	
8	FB8BF	076	579	1158	W	
10	OD5LJ	043	599	0203	W	
10	OD5LX	078	579	0311	W	
10	VQ3CF	046	559	1136	W	
12	FB8BX	051	579	1302	W	
16	YJ1AA	077	579	1233	W	
18	VU2JJ	097	559	1236	W	
20	4S7NG	045	559	1236	W	
25	AW6GQ	073	579	1333	W	SWS.
28	VK9AU	089	589	1220	W	N. G.
31	UA3CR	079	579	0157	W	1st real UA QSO
			FROM W5BNO			
5-24	VS2CY	048	569	1115	W	
24	CR1ØAA	078	458	1215	H	
24	VQ6LQ	060	458	1255	H	
25	VK9AU	050	559	1141	W	
25	VK9DB	015	559	1205	W	
25	4S7PT	082	459	1228	H	
25	MP4QAL	028	448	1305	W	LP
28	VR2BA	082	589	1135	W	
28	FB8BI	070	568	1238	W	
28	VQ8CB	070	569	1214	H	
28	ET2US	025	569	1335	H	
29	VS6AE	040	579	1305	H	
29	BV1ES	058	558	1314	C	
30	VQ8CB	075	569	1215	H	
30	VS1OX	055	577	1308	H	
31	FB8BI	040	579	1215	H	
31	ZD6BX	050	579	1228	H	
31	VQ4FI	045	569	1232	H	
31	VQ3CF	090	579	1219	H	
31	VQ2GW	070	578	1242	H	
6-1	CR1ØAA	080	568	1214	C	
1	UA6UI	100	569	1330	H	
1	VU2KM	100	568	1313	H	
1	FB8BI	040	568	1315	H	
			FROM W5LHP			
5-17	CR1ØAA	075	578	1[illegible]	W	
19	VK1IJ	140	579	1[illegible]	H	MacQuarie
19	CR1ØAA	080	447	1235	H	
19	VQ8CB	090	559	1250	H	

REPORTS (Cont.)

Date	Call	Freq	RST	GMT	WHC
	FROM [illegible]				
5-7	[illegible]	[illegible]	59	0101	[illegible]
5-8	[illegible]	[illegible]	59	[illegible]	[illegible]
5-28	UA1KBB	208	58	0020	W
	FROM [illegible]				
5-26	VP2AB	14 mc	56		W
27	SV6FF	21 mc	58		W
28	FM7WN	14 mc	57		W
28	SV9WO	21 mc	58		W
28	MP4BBW	14 mc	54		W
28	YK1AC	14 mc	59		W
29	SVØWJ	14 mc	58		W
29	TF2WBG	14 mc	48		W
29	CP5EO/6	21 mc	59		W
29	CA4JR	21 mc	59		W
30	HI6EC	14 mc	59		W
30	VP2VA	14 mc	58		W
30	VR3D	14 mc	59		W
30	OK1MB	14 mc	59		W
	FROM W5UX				
5-19	VS1GX	14,056	569	1310H	
19	VQ8CB	057	559	1316H	
19	VK1EJ	058	559	1320H	
19	VS1HA	065	569	1324	H
20	VR2BA	053	589	1142	H
20	KJ6BM	096	599	1152	H
20	FB8BF	072	579	1154	H
20	VQ4AQ	077	575	1155	H
20	VK9DB	070	579	1201	H
20	ZD1JA	055	569	1222	H
20	4S7NO	067	569	1227	H
20	ZE2JC	080	579	1237	H
20	KR6SC	067	589	1255	H
	FROM W5PXN & ØK5ABW				
5-21	VQ3CF	095	449	1340	C
23	MP4QAL	095	349	1340	H
23	YN1CAA	097	579	1300	H
25	CE9AC	085	579	1351	C
25	VS6CO	094	569	1353	H
26	VS1GX	052	569	1421	H
26	VS1HE	090	559	1401	H
26	YS1O	037	298	1505	C
27	KJ6BN	023	579	[illegible]	H
27	KW6CS	024	589	0530	H
27	CR6AI	060	579	0540	H
27	YJ1AA	075	579	0710	H*
27	VK6UF	017	569	0715	H*
27	FK8AO	082	579	0740	H*
27	KG4AB	033	599	0750	H*
27	KX6NC	053	569	0800	H*
28	9S4AX	025	569	0510	C
28	3V8AN	020	558	0520	[illegible]

The above marked * are W5PXN
Papa can't get Junior away from the rig.

Date	Call	Freq	RST	GMT	WHC
	FROM W5PXN & K5ABW				
5-28	TF2JSG	14,028	559	1310	H
28	HI6PA	[illegible]	[illegible]	2123	H
29	UA3BN	045	[illegible]	[illegible]	C
29	OD5LX	070	[illegible]	0240	C
29	OE2HW	048	[illegible]	0400	H*
29	FA8DA	060	559	0451	H
30	KG1FA	087	569	0235	H*
30	VS1GX	070	559	0450	H
30	VS2FD	082	559	0450	C
30	VS6CO	010	449	1515	H
30	VS2DMZ	085	559	1600	C
31	UA3KBA	040	558	0345	H
31	VS6CO	041	449	0406	H
31	BV1US	052	589	0445	C
6-1	VK9DB	100	578	1147	H
1	CR1ØAA	083	448	1205	C
1	YI2AM	088	459	1215	H
1	VS1GZ	089	559	1215	H
1	FB8BI	042	569	1245	C
1	VQ3CF	090	559	1259	C

The above marked * are W5PXN
Papa still can't get Junior away from the rig.

W9FDX reports that UA1KBB QSYs [illegible] kc without warning during QSO.

From [illegible] CR6AI via K5ABW [illegible] that FE8AE works 14035 kc.

QUOTE-QUOTE UNTO

W8TQZ [illegible] with Bob Wilke, [illegible] and was advised that [illegible] count [illegible] one country but all [illegible] same as Madagascar.

[illegible] also says [illegible] tells him so [illegible] that CR10AA is legit.

WELCOME to new member DAVE, [illegible]

[illegible]

[illegible]	[illegible]	[illegible]	[illegible]
[illegible]	[illegible]	[illegible]	[illegible]
[illegible]	[illegible]	[illegible]	[illegible]

[illegible] recently the [illegible] to Russian [illegible] heard calling and [illegible]

o OK1MB o

Here is some information regarding OK1MB which was condensed from W5FXN's letter to the Bulletin:
W5FXN received a letter from Beda, OK1MB. Beda's son died the day Beda was released from the hospital(Beda was hurt in an automobile accident). Beda attempted suicide and was suspended from his job. He has received over # 100 letters from other amateurs but is still despondent and has declined to answer any but KV4AA's and W5FXN's. Beda's wife also attempted suicide. Jim thinks the club members could help him get Beda's mind off his troubles. He would like to have a book written in German about the Anglican-Episcopalian faith and his wife would appreciate ladies' fashion magazines. Beda's QTH: Beda ##### Micka, 8 U Krinku, Prague XIV, Czechoslovakia.
In his letter to Jim, OK1MB sent the following: FB8BX-21088 KC, YJ1AP-14092 kc, FK7AO-14100 kc-14000MT, KC6NO and KC6AL-VFO-21 mc, FK7AA-VFO-21 mc, ZD8SC-21250-A3, FU8AA-21060kc-0900GMT,UA1KAE-14100kc-1500GMT-QTH Mirny Antarktida, # 3W8AA 14050MT-QTH Box 109B, Hanoi Vietnam c/o Kanton & Hong Kong.

IRON CURTAIN QSL's

W5FXN can help on any needed QSL's from Iron Curtain Countries(except Albania) especially UA, UP, UR, UC.

IMPORTANT NOTICE
NOMINATIONS-POLICY COMMITTEE

Following is the list of nominations received by the Club Sect. Treas for election to the Policy Committee:
From W5FFW: W5ALA, W5LHP, W5BNO, W5ADZ.
From W5JQY: W5BNO, W5VU, W5JBD, W5ADZ.
From W5ALA: W5BNO, W5TPC, W5JBD, W5ADZ.
(This should have been included with the other list of nominees but somehow got on the bottom of the stack of material-Sorry!)

FROM:
THE WEST GULF DX CLUB
1143 TRANQUILLA
DALLAS, TEXAS, U.S.A.

DALLAS, TEX. 3
JUN 5
1956

FIRST CLASS MAIL

LAWRENCE S. WOOLSEY, W5HJA
5505 GRANDVIEW ROAD
LITTLE ROCK, ARKANSAS

No. 44-56 June 11, 1956

THE DX BULLETIN

Published by the West Gulf Dx Club, 1143 Tranquilla, Dallas, Texas

W5SFT - President W5JQY - Sect-Treas.

Editors - W5GSR & W5SFT

Permission is granted to reproduce any part of the Dx Bulletin provided full credit is given to the Dx Bulletin and to The West Gulf Dx Club.

FROM FB8BR via W6RW

Hub says "There are only two stations active in Madagascar now, but there is a new FR7ZC soon QRV. I have QSO'd him already but he has only very QRP. He expects transformer from France. FB8BK willnot return to Tromelin Island".

RUSSIANS

W2CR says among the rare Russians now operating are UG6AL, UN1AA, UP2KBA, UJ8AF, UR2AK.

FROM VS1CZ via W5ALA

VS1BO IS NOW operating from SARAWAK as VS4BO. VS1CZ is attempting to assist AP2U work W's on 14 mc. phone.

News of Members

WØAZT received cards from CR4AG, FB8BR/FB LZ1KDP But hasn't received one from FB8ZZ and would like to know if anyone has.....W4OMP/6 has raised beam to 65 feet and is now one 10, 15 and 20. Worked VR3D on 10. .....W5FXN and WØAZT attended Chicago parts show.

LZ1KPZ

WØAZT received card and letter by registered mail from LZ1KPZ. LZ1KPZ is a student in Sofia and operates at LZ1KDP the Club station of the "Institute for Mechanical and Electrical Engineering". LZ1KPZ gave two QTH's as follows- Velko Chergarov, ul 48, No 12-I, Sofia 13, Bulgaria and Velko Chergarov, Dospevski 6, Pozarédjik, Bulgaria.

3W8AA

W2CR reports that QSL's for 3W8AA should be sent via OK1PF. 3W8AA will QSL 100%. (Communications with 3W8 are forbidden to W stations)

CLUB DUES EXPIRING IN JUNE, '56

W1FH, W1MCW/4, W5ASG, W5CBW, W5FFW, W5FXN W5HDS, W5LUP, W5MW, W5TPC, W5UUK, W5DML, W6YY, W7SGN, W8BF, W8OMV, W9AMU, W9LNM, W9NDA, W5DMB.

QSL's

ZD2ROC - QSL via ZD2ZCP (Tnx W6RW)
XZ2OM - QSL via W8PQQ (Tnx W6RW)
VR3D - QSL c/o So. Pacific Airlines, Honolulu. (Tnx W5ADZ)

REPORTS

From W6RW

Date	Call	Freq	RST	GMT	WFC
5-5	YA1AM	14028	569	1554	W
9	BV1US	043	579	1508	W
11	ZS2MI	035	579	1550	W
15	CEØAD	011	589	0545	W
24	KW8AB	053	588	1600	H
25	FB8BR	014	569	1515	W
26	CR1ØAA	034	569	1520	H
28	ZD2ROC	041	569	0630	W
28	KR6QW	057	589	1440	H
30	XZ2AM	017	569	1520	H
6-4	ZD9AE	052	579	1630	W
4	AC5PN	091	569	1630	H

From W5ADZ

Date	Call	Freq	RST	GMT	WFC
5-29	VR3D	130	59	0700	W
31	UA3BN	037	459	0445	W
31	UA1QT	090	559	0515	W
31	VS1HE	089	569	1232	W
31	FB8BI	012	578	1300	W
31	HI8FR	110	588	1730	W
6-1	UA4LE	100	569	0525	W
1	UA3KAH	056	569	0720	W
2	UA3BG	096	568	0015	W
2	UR2AK	060	559	0535	W
2	SVØWL	010	569	0725	W*
2	SVØWU	048	568	0400	H *
3	I5REX	061	559	1315	W
4	UB5UB	055	579	0625	W
4	UA4KPA	081	579	0700	W
4	UAØKJA	084	579	0915	W *
5	UA2KAW	085	579	0505	W
5	VU2HW	036	579	1205	W
6	UA3CR	064	569	0410	W
6	UQ2AS	090	569	0422	W
6	FU8AC	110	57	0708	W

*SVØWL - Athens
*SVØWU - Rhodes
*UAØKJA - Blagoweqensk

From W5HDS

Date	Call	Freq	RST	GMT	WFC
5-29	HI8FR	089	559	0230	H
29	DU1VQ	080	559	1305	H
31	VQ4PI	079	569	1230	H
6-5	VQ5GC	038	559	1322	W
6	FB8BR	002	569	0340	H
6	HC1LE	026	569	1215	H
6	UC2KAB	039	559	1220	H
6	VR3B	048	569	1225	H
6	UB5KBB	032	559	1318	H
7	VR1B	072	579	1233	W
8	XE1A	115	59	0002	H

From W9FNR

Date	Call	Freq	RST	GMT	WFC
5-28	FB8BX	14050	559	0352	W
30	UA9DN	040	559	0245	W
6-1	UA3WB	040	579	0235	W
1	UQ2AS	055	579	0205	W
1	UA9DA	065	578	0323	W
6-2	UA4FE	060	589	0229	W
2	UF6AM	065	589	0245	C
4	UB5KBE	020	569	2258	W
5	BV1US	045	579	1235	W
6	FE8AE	090	568	0313	H
6	VS9AS	090	559	0323	H
7	UA1QT	085	578	0235	W
7	XE1A	085	599	0642	W

From W5PXN-K5ABW

Date	Call	Freq	RST	GMT	WFC
6-1	YS10	090	589	1300	C
2	HC1LE	028	579	0332	H
3	UC2AB	050	448	0515	C
3	CR6AI	052	589	0610	H
3	KX6BU	045	589	0625	H
4	VK9RM	051	569	1155	H
4	VQ8CB	088	578	1200	H
4	4S7BW	052	558	1217	H
4	FB8BI	053	568	1230	C
4	YN1CAA	098	589	1238	W
4	KR6AW	060	579	1250	H
4	YI2AM	055	559	1300	H
4	VS1GZ	089	559	1311	H
4	VQ3CF	078	569	1319	W
4	VS6CT	049	578	1350	H
4	UAØKJA	053	558	1355	C
5	UA6UI	010	569	0230	C
5	BV1US	051	568	1200	C
5	VR3B	084	559	1221	H
5	UAØKCA	083	559	1825	C
5	UC2KAB	21 MC	559	1800	C

FROM W9HUZ

Date	Call	Freq	RST	GMT	WFC
6-1	FB8BI	040	588	1305	?
2	UA9DA	068	559	0328	?
3	UC2KAB	025	579	2255	?
3	UJ8JF	068	569	0203	?
	UB5CK	050	569	0245	?
	UF6KAF	070	569	0530	?
	VK9SD	030	588	1223	?
4	UQ2AS	024	569	0302	?
5	UR2AK	064	559	0228	?
	YJ1AA	100	589	1217	?

LOG OF WELCOMED
DXPEDS

DATE	CALL	FREQ.	RST	GMT	WPM	DATE	CALL	FREQ.	RST	GMT	WPM
5/26	9S4BS	14.185	57	0514	W	6/2	UJ8AJ	.067	569	0049	W
"	MP4KDS	.100	5-8	0528	W	"	UR2AK	.068	579	0200	W
*KH6AF		.110	4-5	0345	W	6/6	4X4BX	.010	579	0310	W
*	TA3US	.160	5-9	0435	W	6/6	UR2AA	.036	579	0450	W
5/27	YV5AC	.5-8	5-8	0455	W	6/7	XE4A 2A	.235	5-7	2224	W
5/29	8V8WJ	.139	5-8	0231	W	"	UA0CM	.051	579	2243	W
*TA9AR		.140	5-8	0201	W						
*	YV5AC	.112	5-8	0400	W						
6/1	XE1YAA	.250	5-8	1147	W						

---CN8DS & K2DS---

TO: MANY FRIENDS OF **CAP OFFRINGA**, FROM ED (W9GT)

HIS MANY FRIENDS WILL BE SHOCKED TO HEAR OF THE SUDDEN DEATH OF CAP OFFRINGA- CN8DS & K2DS-- FOR SOME TIME HE HAD BEEN HOPING TO GET TO *ITHI* BUT THE TROUBLE IN CUBA PREVENTED IT. HE SUDDENLY DEVELOPED SOME TROUBLE WITH HIS HEART, AND WAS FLOWN TO WEISBADEN-DL4 AND DIED THERE. HE WAS A (FULL) COL. IN THE AIR FORCE.

FROM W9GT

AIR MAIL CFD. FM. YA2AA TELLS OF HIS ALL TIME COUNT UP IN SUMMER, AND IS NOW 5 WATTS SINCE JAN. HE SAYS ZC5BZ 14,020 KC QRX DX SANDAKAN, NORTH BORNEO.

FER. LZ HUTRAU, HE SAYS A2YAA IS IN ULAANCHI, MONGOLIA.

---HS4A---

FROM W5SPT

THE BOYS AT HS4A HAD A LITTLE TROUBLE WITH POWER, BUT WERE SOUND ALRIGHT ON THE LAST.

SHORT HEAD*

WEDMR REPORTS THAT FUGAS HAS WORKED 22 MEMBERS, AND IS ON FONE LISTED 0700 GMT. LOOKS FOR STUDERS (WDIX CLUB) AROUND 14,255MC. HIS FONE IS ABOUT 14,110 MC. (Sorry Fred)

FBBBI

IN SPECIAL MAILING THERE WAS A COMPLAINT ABOUT FBBBI AS TO BULLETIN 1-4-56 - #23-56. NOTE THAT THIS IS NOT A NEW D.X. CONTEST BUT A NEW COUNTRY FOR ALL. (W9GT)(W4BI) (HE.BGI)(EI)

****HB9OP****

FROM W5SPT

IN A QSO WITH HB9OP, HE SAID ON HIS LIECHTENSTEIN TRIP HE WORKED (AC HB9CE/HE) 2200 STATIONS, 100 COUNTRIES, [illegible] 880 W'S, AND 75% OF ALL CONTACTS WERE WORKED ON FONE. HE ALSO ADDED, IF THE "W" BOYS WOULD GET THEIR 14,000TO 14300 KC AS NT SHOULD THEY COULD MAKE BETTER CONTACTS. AS HOSP DX FONES THERE WERE VERY DEAF DUE TO THE LOWER FREQ. HE HEARS LOT OF BOSS DX NEAR 14200KC.

LETSS ALL GO TO THE CONVENTION

FROM
THE WEST GULF DX CLUB
6811 TOLAND ST.
DALLAS 17 TEXAS

DALLAS TEX. 3
JUN 12
10 30 PM
1956

FIRST CLASS MAIL

LAWRENCE S. WOOLSEY, W5HJA
5505 GRANDVIEW ROAD
LITTLE ROCK, ARKANSAS

WEST GULF D.X. CLUB SPECIAL

This we received today June 6, 1956. Some of the members may use for this this weekend.

1. From W8GZ

Flash - G3AWZ has arrenged the following schedule for members:

CY2A - 0500 G.M.T. daily - will listen 14250 KC and transmit on 14120 KC.

ZK1DL - 0530 G.M.T. - Tuesday and Friday - will listen 14250 KC and transmit 14130 to 14140 KC.

These fellows are looking for members right now.
(Keep them coming Windy - Bob)

2. From W4GJW

Doc worked K4AMV/KS4 around 14.268 KC - 2200 - 2300 G.M.T. - Name Bill will be there until August. He is presently on 20 and 40. Hopes to be on 15 and 10 in 3 weeks. QTH is Swan Island vis. Tampa, Florida. Here is a chance for those who missed KS4 (as Doc. did) on the last go-round. (Tnx Doc - let us have more you missed) (Bob)

3. From W9EU:

A few Alex worked for a new country or so.

6-1-56	UB5BP	14017	599	2200	W	Name - Eugen, QSL Direct, Box 88, Moscow
6-2-56	UB5ID	14003	589	0300	W	Name - Victor (QTH Donbasso?)
6-2-56	VQ6LQ	14079	599	0320	W	?
6-2-56	UA1QT	14086	599	0330	W	Name Anna (QTH Wologdo)
6-3-56	FB8BI	14050	599	1300	W	New Country

(Tnx Alex send more new countries fast - Bob)

Note: To Members - get them to us and we will get them to you.

Tnx
Bob
W5SFT

DALLAS, TEX 3
JUN 6
11-PM
1958

FIRST CLASS MAIL

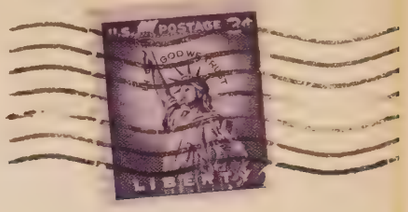

LAWRENCE S. WOOLSEY, W5HJA
5505 GRANDVIEW ROAD
LITTLE ROCK, ARKANSAS

THE DX BULLETIN

PUBLISHED BY THE WEST GLUF DX CLUB, 6811 TOLAND ST. DALLAS 17, TEXAS

PERMISSION IS GRANTED TO REPORDUCE ANY PART OF THE DX BULLETIN PROVIDED FULL CREDIT IS GIVEN TO THE DX BULLETIN AND TO THE WEST GLUF DX CLUB.

~~W5SFT--President-(X)~~ Editors - W5SFT & W5GSR ~~W5JQY--Sect.-Treas.~~
W5FXN- President W5GSR- Sect.-Treas.

CLUB NEWS

THE NEW OFFICERS OF THE WEST GLUF DX CLUB WERE ELECTED AT THE ARRL MEETING OF JUNE 17, 1956.

THEY ARE AS FOLLOWS

PRESIDENT- W5FXN
VICE PRESIDENT- W5ADZ
SECT.-TREAS.-W5GSR

THE POLICY COMMITTEE ARE

W5ALA (BY ELECTION) W5BNO W5VU W5KC W5CEW

NEWS FROM MEMBERS

W5UX

QSOed XE4A - 0020 GMT - 6/11/56 - A HURRICANE WARNING RAN THEM OFF SATURDAY ABOUT 4 pm. THEY HAD NO PROTECTION FROM SEA OR HIGH WINDS ON ISLANDS. THEY WERE DELAYED ABOUT 4 HOURS IN GETTING OFF-ON ACCOUNT OF THE WINCH CABLE BROKE. NO DAMAGE, WORKED ABOUT 2000 STATIONS.

W3CPB

HELP WANTED: WISHES SKEDS WITH OY2A & ZK1BL FONE OR C.W.(so do I)(Ed)

W4NYN

WOULD LIKE TO KNOW IF XE4A HAS BEEN RECOGNIZED AS A SEPARATE COUNTRY, ALSO IF ANYONE MAKES SCHEDULES WITH VR1B, AND HOW DOES HE GET IN.

(XE4A** Donot think yet--VR1B-- Try Contact with KV4AA--Ed.)

W9EJB

RECEIVED QSL CARD & FOTOS FROM AC5PM FOR 2/2/56 QSO. HE REPORTS HE IS OUT OF GAS & OFF AIR, BUT HOPES TO GET MORE GAS, & BE ON AGAIN SOON.

W4HA

TALKED WITH G3AWZ & GAVE THE FOLLOWING DOPE THE INFORMATION GIVEN IN SPECIAL BULLETIN REFERENCE OY2A SHOULD BE CORRECTED TO SAY, HE WILL BE ON EVERY TUESDAY INSTEAD OF DAILY. TIME& FREQ. O.K. NAME IS JACK AND BE SURE TO IDENTIFY SELF AS A MEMBER OF THE WGDX CLUB.

ALSO THERE IS A ZA1A IN ALBANIA ON 21mc. AP2U's NAME IS "NOOR" IN QUETLA, & WILL LOOK FOR WGDX CLUB BOYS EVERY SUNDAY 1200 GMT & 1800 GMT. WILL TRANSMIT ON 14,120 k.c. & LISTEN ON 14,250 K.C.

W7EJD

REGARDING JZØPS'sCARDS, MOST HAVE BEEN MAILED BY THIS TIME. SOME CARDS RECEIVED DID NOT CHECK WITH LOGFURNISHED BY KEES. WE (W7PHO& W7EJD) ARE TRYING TO FIND OUT MORE ABOUT THE LOG. SHOULD HAVE AN ANSWER SOON.

Cont. MORE NEWS

W7PHO SENT HIM A CALL BOOK. W7GUV FURNISHED A ARRL HANDBOOK. W7EJD FURNISHED A YEAR'S SUBSCRIPTION TO QST, ALSO THE MAKINGS OF AN A3 RIG.

REGARD TO KG6IG HE WILL FURNISH ME WITH A SCHEDULE WHICH WILL BE FOR WARDED TO THE BULLETIN.

W5TFC

RECEIVED LETTER FROM PAUL WITH LETTER FROM VS2DW WILL RUN PARTS IN BULLETIN SOON. (Tnx. PAUL--Ed.)

W8VDJ

SAYS THAT THERE IS STILL TWO OPS. AT TA3US, & WILL BE THERE FOR SOME MONTH'S YET.

W9YFV

VQ8CB ON CHAGOS ISLAND WILL BE CLOSING DOWN WITHIN ONE MONTH. HE IS ON EVERY MORNING 1100-1300 GMT THROUGH LONG PATH & S7-9 WITHIS $5 WATTS HE WILL GO ON HOME WHEN REQUESTED TO DO SO.

ZD9AE--GOUGH ISLAND IS COMMING THROUGH MORNINGS VIA LP ON 14,060 KC AROUND 1300-1500-GMT. MAIL IS BARRIE & QSL VIA S.A.R.L.

4S7MR WHO HAD A CONTEMPLATED EXPEDITION SCHEDULED TO VU5 LANDWAS DENIED A PERMIT & WIDL NOT GO TO CARNICOBAL ISLAND.

HAS ANYONE HEARD OR WORKED ZS2AI ON FONE OR CW IN LAST MONTH?

HAS ANYONE HEARD OR WORKED FR7ZC IN PAST FEW WEEKS, IF SO, WHAT TIME FREQ. & PATH.

Q.T.H.'S

4S7EM- QSL VIA R.S.G.B.
4S7AM- ALEX M. SCOTT P.O. BOX 935, COLOMBO, CEYLON
UP2KV- [illegible] SAXALAS UZDAVINYS, STR. TVIRTOVES NR. 6 KEM KAUNAS, LITHUANIA
CD5LJ- QSL VIA W6DQV (with self adressed envelope)
VU2HK- HEINZ GLOCKER 3HANES ROADCROSS BANGALORE, INDIA
VR3D - CHUCK FHEGMAN %SOUTH PACIFIC AIRLINES HONOLULU. (STATION ON CHRISTMAS ISLAND)
CR10AA- RUY TRINIDAD % C.T.T. DILI, PORT TIMOR
ZD9AE- VIA S.A.R.L.
ZC4CT- BRIAN COUCHMAN BOX 216 FAMAGUSTA, CYPRUS
OD5DO- BOX 1559 BEIRUT, LEBANON
MP4KDS- BERGE KHANTROUNI AIRLIBAN KUWAIT, ARABIA
VR2AA- BOX 201, NADI AIRPORT, SUVA, FIJI
ZC4TB- CORPORAL TONY BLAKE, 1st. BATTALION PARACHUTE REGIMENT, B.F.P.O. 60 , NICOSIA, CYPRUS
(Tnx. ED will use parts of letter next bulletin)(BOB)

DATE	CALL	FREQ.	GMT	BY
6-5	VU2MEV	035	1145	WU2MO
	VQ8CC	030	1300	"
6-6	YJ1AA	100	1200	"
	VE3BB	050	1245	"
6-7	VK1IB	080	1204	"
	VQ8CB	090	1230	"
	VE1OX	085	1305	"
	AP4A	120	0033	"
6-5	UO5AS	045	0520	W5ASM
	UA0KAW	040	0540	
6-6	AP4A	097	0545	
6-7	YK1AK	113	0455	
	UO2AN	125	0455	
	UO5OC	122	0500	
6-9	UC2KAB	032	0345	
	UG6AG	029	0400	
6-10	UB5CI	078	0202	K4CEZ
	UG6AG	015	0300	&
	UB5KBE	050	0334	K4OSU
	UO2AS	010	0405	
	UA0CH	056	0530	
	UC2KAB	033	0530	

DATE	CALL	FREQ.	GMT
6-5	UA3EF	065	0250
	UA3CR	076	0352
6-6	UB5ID	041	0256
6-7	KP4A	090	0413
6-10	UA0EQD	078	1318
6-11	4S7AR	030	1152
	VU2JJ	065	1158
6-11	VU2HK	070	1212
	UA0HJA	079	1228
	UA0KCH	019	1237
	AC1ML	030	1345
	FB8ZZ	027	1414
	UC2KAB	035	1518
	KA9DF	078	2302
6-12	MP4KAC	064	0204
	VE6LQ	066	0326
	VU2AL	078	1315
	UL7KEK	023	1318
	VQ3CF	075	1321
	ZD8RR	099	1333
6-13	VU2MN	095	1304
6-14	ZD2HP	064	0215
	KH6QW	053	1340

DATE	CALL	FREQ.	G.M.T.	BY
6-5	UB5UB	083	0430	K4GEZ
	UN1KAA	021	0611	&
	BV1US	072	1150	K4GSU
	VQ3CF	075	1250	
6-6	UN1Kaa	015	0515	
	XE4A	040	0320	
	UA9DA	005	0400	
	UC2AA	027	0418	
	UN1AA	075	0442	
	UQ2AN	002	2236	
	UAØKVA	056	1107	
	VS1GZ	084	1110	
	YJ1AA	100	1155	
6-7	VU2HW	023	1105	
6-8	FB8BX	035	0330	
	LZ1KSK	030	0415	
	FE8AE	055	2003	
	VK1IJ	076	1124	
	4S7AM	061	1157	
6-9	ON4FU/LX	012	2124	
	UA9DN	050	0312	
	ZB2I	040	2100	
6-5	UR2AK	068	0230	W9EU
	UA3TV	085	0245	
	UB5IM	014	0310	
	FB8BX	073	0345	
6-6	VQ2AB	092	0405	
	HZ1HZ	087	0425	
6-7	XE4A	091	2330	
6-8	UA9DN	016	0145	
6-8	XE4A	108	0250	W5HDS
	UAØKJA	080	1230	
	VU2JK	033	1315	
6-9	VS1GX	064	1450	
	LJ3D	088	1505	
	UAØKCA	034	1520	
	UAØOM	064	1605	
	3W8AA	086	1615	(H)
	UAØSJ	065	1630	
6-10	UC2KAB	042	0230	
6-8	UB5KBE	030	0440	W6AWE
	IT1ZGY	010	0455	
	HA5KBR	020	0457	
	XE4A	035	0506	
	HK4DP	065	0515	
	PZ1AH	095	0530	
	KW6CS	015	1225	
	VK9DB	080	1303	
	VS1GZ	070	14444	
	VS1HE	075	1500	
6-9-	UA1KBB	003	0220	
	UA3KAB	055	0312	

DATE	CALL	FREQ.	G.M.T.	BY
6-6	VQ5CF	047	1844	K5AB
VS2NE	026		1500	
	VS1GZ	092	1518	
	VQ4ED	026	1520	
	UC2KAB	047	1844	
	UA3KAW	049	1850	(HB
	KG6BC	021	2143	SOU
6-7	KA5BB	047	0140	
	SU1IC	049	0143	
6-8	VQ8AG	016	0420	
	KG1CG	055	0435	
	UB5WD	026	0500	
	UAØKJA	042	1385	
	UA3BG	025	1359	
	VS1GX	028	1414	
	VS1HJ	053	1428	
	KB6QW	060	1430	
	VS1GZ	089	1435	
6-10	VR2CK	062	0454	W6FZD
	UA3KIA	003	0515	(Pres
(ALL ON A3)				
6-5	5A3TY	140	2305	W4NYI
	KA6AR	135	0258	W4NYI
	3V8BA	125	0315	
6-6	VQ2AN	195	0445	
6-8	XE4A	115	0622	
6-6	VK9XK	010	1154	W3opl
	VR3B	050	1230	W3CPI
	ON4CC/LX	020	2150	
6-9	ZA1A	030	2250	
6-10	UA9CM	040	0310	
	OD5LJ	030	0430	
	FE8AC	090	0600	
6-11	UA3CR	070	0250	
	YA2AN	050	0235	
	FB8ZZ	030	0300	
6-12	UQ2AS	010	0420	
6-9	UAØKJA	080	1602	W6AW
	UAØKCA	030	1610	
	UC2KAB	028	2138	
	UB5WF	040	0323	
6-10	BV1US	080	1135	
	UD6KAE	090	1250	
	CR7LU	030	1315	
	UA4HM	045	1405	
	VS1GZ	080	1631	
	UA6KOB	025	1722	
6-11	VQ5CB	080	1143	
	UA9VB	050	1200	
	VU2BK	070	1233	
	VP8BR	045	1252	
6-12	UAØCE	060	1203	
	VU2HW	040	1216	
	UL7BK	030	1230	
	VU2AL	068	1313	

6-13	VE9B	050	1130	VE8NO
	KH6OW	055	1156	
	VS6AE	050	1224	
	ZD8BR	100	1255	
6-14	EA8BF	060	0648	
	WEBAO	080	0703	
KW6-15	4S7EM	085	1135	
	UA0AG	048	1213	
--	UA0KAB	052	1233	
6-16	VR3D	150	0500	

OTH
VR3D NAME "CHUCK" CHRISTMAS ISLAND "QSL" VIA SOUTH PACIFIC AIR LINES, HONOLULU, T.H.

6-13	VS5MN	043	0125	W5A
	UP2KBC	045	0340	
	ZC4AH	054	0340	
	4X4CJ	21078	0342	
6-14	ZS2I	088	2025	
	FB8BX	088	0330	
	4X4IO	067	0340	
	4X4GV	075	0342	
	ZC4JJ	016	0355	
	CA3LX	067	0407	
	UA0DI	043	1410	
6-15	VS1CX	038	1330	
	FB8ZZ	030	1332	
	KW6CD	027	1333	

De W5SFT

SINCE THIS IS THE LAST BULLETIN THAT WILL BE PUBLISHED UNDER MY REGIME, AS VICE PRESIDENT FOR TWO TERMS, AND AS ACTING PRESIDENT IMMEDIATELY PRIOR TO THE PRESENT, ITHOUGH IT APPROPOS THAT I EXTEND TO THE MEMBERSHIP MY SINCERE THANKS FOR THE PRIVILEGE AND PLEASURE OF SERVING YOU DURING THIS TIME.

THE PRESIDENT ELECT (BETTER KNOWN IN HIS YOUNGER DAYS AS "SCHREEMO") IS A PERSON EXTREMELYINTERESTED IN DX, AND THEREFORE I KNOW WILL GIVE US A BETTER BULLETIN THAN WE HAVE HAD IN THE PAST.

73es GUD DX

Bob

W5SFT Ex Pres.

P.S. TO THE TIME OF THE ELECTION THE BULLETIN IS A BIT LATE THIS WEEK, FOR WHICH WE APOLOGIZE.

FROM:-
THE WEST GULF DX CLUB
6811 TOLAND ST.
DALLAS 17, TEXAS

FIRST CLASS MAIL

LAWRENCE S. WOOLSEY, W5HJA
5505 GRANDVIEW ROAD
LITTLE ROCK, ARKANSAS

0300-0400

6-13	UA9VA	14095	559	0320	W9ABA	W	ZONE 18
6-8	UB5GW	032	569	0344	W9HUZ	W	
6-10	UG6AG	035	588	0325	"	W	
6-11	FB8ZZ	028	589	0300	"	W	
6-11	UD6BM	040	569	0315	"	W	
6-13	UA9KYB	082	559	0340	"	W	ZONE 18
6-17	UR2AK	045	569	0350	"	W	
6-18	UR2AO	090	569	0322	"	W	
6-16	FB8BK	067	588	0330	W9EU	W	W9FDK W also W4THZ W
6-19	4X4FQ	050	579	0325	W5ABG	H	
6-15	VQ6LQ	067	579	0335	"	H	
6-15	LZ1KDA	085	559	0350	"	H	
6-8	UC2AA	032	579	0350	W4THZ	W	Nr. 171
6-13	4X4IO	090	579	0310	"	W	Gleleon
6-14	UA6UI	092	569	0340	"	W	
6-14	4X4GU	049	579	0355	"	W	

0400-0500

6-10	OH2OO/LX	14053	579	0425	W9HZE	W	
6-16	UA9KHB	049	588	0405	W9EU	W	zone 10
6-16	ZD6EX	008	0460	579	W5ABG	H	
6-19	ZB1ZY	042	579	0415	"	W	
6-8	UA4WA	0092	579	0435	W4THZ	W	
6-14	VQ4FTI	082	579	0405	"	W	Jim, Kiambu
"	UO5AA	080	559	0421	"	W	Moldavia
"	LZ1KDP	078	559	0450	"	W	
5-23	VR3D	143	579	0416	W7BGN	W	ZONE [illegible]

0500-0600

6-14	ZD6BX	14026	579	0555	C	K5ABW
"	UB5KHE	062	579	0510	W	W4THZ
6-16	4X4FQ	012	569	0525	W	"
6-13	SVØWS-	030	579	0545	W	"
6-5	[illegible]	101	579	0545	W	[illegible]
6-15	ZK1BL	120	579	0558	"	"
6-8	SVØWS	096	579	0510	W	W9HUZ

0600-0700

6-13	CE1HB	14030	579	0622	W	W4THZ Glad to see u back B
6-10	OH2TU/LX	064	579	0625	W	" " 172
"	YO5AR	064	569	0647	W	"
6-17	FM7AE	030	579	0607	W	W5AVE or sign good hr, Bol
6-12	XE1NP	022	577	0600	H	Off south end of Barrier Ree
"	KH6FAA	102	569	0645	H	W6WIS (I ain't dead, yet)
"	EA8BF	040	579	0650	W	K5ABW #128
5-31	KB6BA	054	589	0655	H	W7BGN

The wee hours on 0800-0900-1000-1100-1200 (0700-0800 too)

5-25	CE9AC	14172	589	0700	H	W7BGN
"	VR1B	162	5-8	0800	H	" FONE
6-19	EL2F	196	5-8	0735	H	W "
5-20	UA0KFC	030	568c	0813	C	W5FXN Zone 19
"	KR6QW	053	569	0818	H	"
6-14	VK9XK	018	569	1026	W	W9ARA P.T.
6-18	XJ1AA	018	569	1026	"	"

Somehow a sheet of reports got lost in the shuffle--Please see page [illegible] for additional reports between 1100 & 1300, Tnx

1200-1300

6-13	BV1UM	14135	540	1230	H	W5ASO	fone
"	CR1MAA	085	560	1230	H	W5TUX	
6-12	ZD6IW	070	560	1245	C	W5AKA	
"	VS1GZ	050	559	1250	H	W5TXM	
6-15	UR2KAA	070	560	1300	H	W5ARA	Tollin
6-17	VS1GZ	040	559	1255	W	"	
(ØKOA) 6-10-	UAØKOA	075	559	1200	C	"	Zone 18
6-12	UAØCZ	058	559	1205	C-	W9ABA	QTH?
6-12	UAØKUA	040	575	1225	C	"	Zone 18
"	UAØKOA 07A		510	1210	C	"	Zone 19
6-13	VQ3CF	095	559	1235	H	K5ABW	
"	VS6AE	080	560	1238	H	"	
"	KR6QM	065	560	1249	H	"	
6-12	VQ3CF	080	568	1259	H	W5TXM	

1300-1400

6-10	UAØKQB	14070	580	1332	C	W9ABA
6-16	VS1GZ	045	559	1305	H	W5AWT
6-17	VS2FD	080	559	1346	W	"
6-19	ZS5CX	063	569	1305	H	W5HDS
6-20	KR6SC	036	569	1305	H	W5ASO
6-13	KX6AF	024	559	1300	W	W9EU
6-16	CR7LU	020	569	1307	H	W5UX
"	ZS7C	074	579	1330	H	"
6-9	KW6CD	078	579	1346	W	W9XFV
6-17	UR2KAA	010	569	1307	W	W9HUZ

1400-1500

6-15	CR9AH	14037	569	1450	H	W5XX
6-16	ZD9AE	065	445	1420	H	W5AWT
"	VS2DZ	035	540	1445	H	"
6-15	VQ6LQ	029	568c	1410	H	K5AEW H
6-19	CR9AH	050	449	1420	C	K5ABW

1500-1800-Nurn 2100

5-30	XZ2AD	14155	545	1550	C	W7SGN [illegible]
6-17	UR2KAA	066	569	1539	W	W9FDX
6-13	VS2FB	085	569	1503	W	W9HUZ
"	VS1GZ	065	579	1610	W	W4TTZ
6-10	UAØSJ	044	559	1610	C	K5AEW [illegible]
6-15	UR2KAA	060	559	1710	H	W4TTZ
"	UQ2AS	062	559	2100	H	"
6-9	ON4QX/LX	060	559	2043	W	W9XFV

2100-2200

6-12	FE8AE	14029	559	2200	C	K5ABW
6-5	UW3KAA	045	547	2130	H	W9XFV (UW3KAA)
6-10	ON4TQ/LX	020	569	2118	W	W9EU & W9XFV
6-9	UC2KAB	040	569	2122	W	W9FDX
6-15	UB5SB	054	579	2120	W	W4TTZ No. 173
6-15	OD5LJ	063	569	2105	H	"
"	FG7XC	035	578	2202	W	W9HUZ

2200-2300

6-13	UP2KPC	14024	579	2246	W	W4TTZ /P27-
6-16	UC2KAB	040	579	2215	W	"
"	GD3UB	060	579	2245	H	"
6-15	HZ1AB	042	579	2240	H	"
"	YE2AU	090	569	2245	H	"
6-13	UP2KBC	042	559	2240	W	W9FDX
6-7	SV6FS	21211	[illegible]	[illegible]	[illegible]	"

No. 20 [illegible]

2400-2500 cont'd.

6-13	UA0CE	14065	569	2245	H	[illegible]	[illegible]
6-9	UC2KAB	032	569	2204	W	[illegible]	

2300-2400

6-13	UA9CH 14064	14064	599	2355	W	[illegible]	[illegible]
6-18	HA5KIK	066	558	2325	H	[illegible]	
6-9	IT1AGA	010	569	2336	W	[illegible]	
6-15	[illegible]	[illegible]	[illegible]	[illegible]	H	[illegible]	
"	[illegible]	[illegible]	569	2355	H	"	

MISSING 1100-1200 REPORTS:

6-14	UA0KOB	14047	599	1148	W	W9ABA	QTH: Yakutsk, Zone
6-18	XZ2CH	004	559	1129	W	"	
6-10	VE1GA	086	579	1125	H	"	
6-13	UA0KJA	080	589	1200	W	"	Zone 19
6-12	VR2BA	025	559	1151	C	W5AWT	
6-5	VU2NW	035	579	1142	W	W9YFV	L.P.
6-8	4S7AH	061	559	1130	W	"	(no relation to W6AH)
6-14	UA0CH	087	449	1130	H	"	Zone 18
"	YJ1LG	049	579	1135	W	W9YFV	
6-15	VS1GZ	083	449	1125	W	"	
"	4S7EM	081	579	1138	W	"	
6-11	4S7MR	030	569	1200	W	"	LP

1200-1300

6-4	FB8BI	14048	578	1220	W-	W9YFV	Long Path
6-6	YJ1AA	100	589	1224	W	"	" "
6-7	VQ8CB	075	577	1226	W	"	L.P.
6-9	ZD9AE	056	569	1300	W	"	"
6-13	UA0KJA	080	577	1205	W	"	ZONE 19
6-15	[illegible]	[illegible]	[illegible]	[illegible]	[illegible]	"	
6-16	VK9NL	[illegible]	[illegible]	[illegible]	[illegible]	[illegible]	
6-19	VS1HC	[illegible]	[illegible]	[illegible]	[illegible]	"	
"	[illegible]	[illegible]	[illegible]	[illegible]	[illegible]	"	
"	[illegible]	[illegible]	[illegible]	1500	[illegible]	"	
6-18	[illegible]	[illegible]	[illegible]	[illegible]	[illegible]	[illegible]	

Pardon the many mistakes - either we'll get used to this or you'll get used to our cranky typewriter. 73 es good hunting de K5ABW es W5FXN

FROM:
THE WEST GULF DX CLUB
PO BOX 764,
AUSTIN 64, TEXAS,
U.S.A.

AUSTIN
JUN 29
9 PM
1956
TEX.

LAWRENCE S. WOOLSEY, W5HJA
5505 GRANDVIEW ROAD
LITTLE ROCK, ARKANSAS

PERMISSION IS GRANTED TO RE[illegible] IF
PROVIDED FULL CREDIT IS GI[illegible]

PRES. W5FXN V.P. W5ABA SECY-TREAS W5GSB EDITOR K5AKW

DE W0ELQ- HEARD ON 6/27 AT 2310 GMT CALLING CQ WAS A STATION SIGNING [illegible]
(IT IS A COMMERCIAL STATION IN RUSSIA-ED)

DE W5BNO- WORKED ZE3JO THE [illegible] DAY AND HE WILL BE IN [illegible]
BY 13 AUGUST AND HE FROM[illegible] HE HE WOULD LOOK FOR W0BXI [illegible]
PARTICULARY. HE IS NOW TESTING THE RIG FOR THE TRIP. [illegible]
A CARD DIRECT FROM GR3GAA SO LETS START LOOKING FELLOWS [illegible]
WILL VISIT THE USA IN THE EARLY FALL OF THIS YEAR AND W[illegible]
TEXAS AROUND THE LAST OF OCT. IN HIS LETTER HE SAID THE[illegible]
BE IN HOUSTON FOR SURE AND WILL MAKE EVERY EFFORT TO VI[illegible]
AND GRAPEVINE. VS1GZ NEEDS ARKANSAS FOR WAS.

DE W0AIW/XE4A- WE MADE OVER 2000 QSO'S IN LESS THAN 3 DAYS OPERATING TIME, AND I BELIEVE MOSTE OF THE WORLD WAS WORKED. A HURRICAN DROVE US OFF THE ISLAND JUNE 16. IF WE HAD OPERATED OVER THE WEEKEND, I AM SURE WE COULD HAVE WORKED 4000 STATIONS. I RECEIVED A TELEGRAM FROM WILKE, MANAGING EDITOR OF QST THIS MORNING. THE COMPLETE STORY WILL BE WRITTEN IN QST-AT LEAST AT [illegible] AS A NEW HQ [illegible] EDITOR NAPING AS WE MISSED YOU)

DE W6YY- ISRAM ACTIVE FROM ITASIAN SOMALILAND 14075, 2200Z
[illegible] ON AC OPERATIONS: AC5PN- ONLY CW AT MOMENT- LIMITED GAS SUPPLY.
AC4NC- OPERATING ONLY CW
[illegible] NOT VERY ACTIVE-A3 AND A3
VS4RU HAS COMMENCED PHONE OPERATIONS FROM SARAWAK [illegible]
100-TH WITH AN B13 AND NOW HAS A VERY GOOD SIGNAL. [illegible]
PUTTING THRU A GOOD PUNCH ON 14043 AT AROUND 1500Z. [illegible]
TERRIFIC SIGNAL ON 14069, TB AROUND 0030Z, HI3FR AND [illegible]
VERY ACTIVE FROM DOMINICAN REPUBLIC AND WAKE.

DE W7EJD- SPENT 3 HOURS WITH YV1DL& XYL TUESDA[illegible]
ARE ON THEIR WAY TO ANCHORAGE ALASKA. HE IS ON HIGH [illegible] WA STATION
AND WILL IF POSSIBLE GET ON THE AIR FROM A [illegible]
SOME CARDS FROM FO8AB AND THEY WILL BE MAILED [illegible]
HIS COMMERCIAL CALL IS [illegible]
AUS, GUV, FAD, CHM, PHD, AND EJD SPENT A [illegible]
THEM. AC5PN IS ON ON ACCOUNT NO QSO'S FOR [illegible]
BEEN ON ALSO. A VS4BA SHOWED ON THE BAND [illegible]
AND WENT OFF THE AIR WHILE IN QSO WITH A [illegible]
UP SOON AND IS A FRIEND OF 30YEARS SO MAYBE ABLE TO [illegible]
THRU HIM AND TOOK SOME OF THAT ASIAN STUFF(GOOD-ED) [illegible] THINGS
QVB'S TO AC5PN

DE FOC BULLETIN- WE DEEPLY REGRET THE PASSING OF [illegible]
A HEART ATTACK AND DIED VERY SUDDENLY. HE WAS [illegible]
PERSONS ANYBODY COULD [illegible]

DE VS2DW--TAN BIN HUSSAIN, SUPREME COURT, KOTA BHARU, MALAYA
DEAR PAUL WSTPG:

TNX FOR YOUR QSL AS ALWAYS. I WUD BE OK IF U USED HAD U ENCLOSED WID IT A NICE JUICY LETTER. [illegible] TO ME IS NOT ONLY A HOBBY BUT PLEASURE GIVING [illegible] TO [illegible] MISCHIEFS [illegible] ED. [illegible] TT IS THAT-FU IS FROM [illegible] WE WOUD LIKE EVERYONE TO WRITE A LETTER. GLD TT U R A MEMBER OF THE WGDXC ES I W/ HRD SO MUCH ABT THS DX CLUB. IT MUST BE A SWELL JOINT ON BECAUSE QUITE A GUD NUMBER OF QSL'S RECD HR DO MENTION IT. PSE LET ME DESCRIBE TO YOU MY NEW QTH FR THE BENEFIT OF OTHERS UP THERE. I WAS LAST STATIONED IN IPOH BUT FM MID DEC. LAST I WAS SHIFTED TO THE EAST COAST OF MALAYA. I AM NOW ASST REGISTRAR OF THE SUPREME COURT AT KOTA BHARU WCH IF U HV A DECENT MAP WL SHOW TT IT IS TOWARDS THE N/E PORTION OF VS2 LAND. THS PART OF THE COUNTRY IS [illegible] YEARS BEHIND TIME AS COMPARED WID THE [illegible] MALAYA. IN THE EAST COAST HR KOTA BHARU IS OF COURSE [illegible] ST TOWN BUT COMPARED TO MY FORMER TOWN IPOH IT ISN'T [illegible] SIZE. BACK TO THE RADIO TOPIC. I AM GLD TT MY SIGS [illegible] ONCE AGN IN W-LAND. U WKL HV TO XCUSE ME FOR NOT WISHING [illegible] CARRY ON A QSO ONCE I AM IN CONTACT WID A W. THE REASON IS SIMPLE. THERE R SO MEI GUYS UP UR WAY WHO HV NEVER [illegible] TO HVE HAD UR A YEL [illegible] WID JUST ONE IRC LIKE YOU DID. IT IS A GUD THING TT THEY DO SND ME THE IRC'S OTHERWISE I WUD HV BN BROKE A LONG TIME AGO. I AM SURE QUITE A GUD NUMBER OF THE BOYS MUST B CALLING FOR MY QSL FIRST. BOY OH BOY THEY WILL HV TO WAIT TILL DOOMSDAY BECAUSE THEY WILL NEVER SEE IT AT ALL. I DON'T [illegible] UNLESS AND UNTIL I GET ONE FIRST. THE RIG HR IS THE SAME AS U SEE IN QST NOV. 1955. [illegible] TO THE OTHER AND BY SIMPLE TOGGLE SWITCHING I CHANGE MY DIRECTION IN A WHEEL. [illegible] AND THS IS A RARE TREAT OM TO US. OW IS DX BUT FONE IS NO DAMN JOKE FOR US. WELL I HPE I HVNT TAKEN UP MUCH OF UR TIME PAUL BUT I WISH U HAD ENCLOSED A LETTER WHEN SNDING UR QSL. MANY BLOKES SEEM TO THINK TT [illegible] RADIO MEANS ONLY [illegible] RELUCTANTLY I HAD TO END THS FB QSO AND WID IT GOES MY BEST 73 TO U AND THE BOYS THERE.

CHEERIO.

URS,

TAN

VS2DW

I AM SORRY THAT I HAD TO CUT OUT SO MUCH OF THIS LETTER AS IT IS VERY INTERESTING AND FUNNY A S YOU COULD TELL BY THE SPELLING AND WHEN HE CALLED THE CLUB A SWELL JOINT. ED

DE VR1B/MM DANNY SEZ BE ON NAURU BY JULY 15.

DE [illegible] I LIKE TO [illegible] JUST [illegible] AS DICK [illegible] WE [illegible] LIKE A MAINLAND STATION.

QTH'S

VS2DW-- TAN BIN HUSSAIN, SUPREME COURT, KOTA BHARU, MALAYA
US -- WGDXC, P.O.BOX 764, AUSTIN 64, TEXAS

DE [illegible] SORRY HASN'T [illegible] TO TALK OFF.
DE VS- DAD AND I RECEIVED [illegible] YESTERDAY.

[illegible]	KRASNODAR	[illegible]	[illegible]	[illegible]	[illegible]	[illegible]
					KRASNOYARSK	[illegible]
		[illegible]	[illegible]		[illegible]	[illegible]
		[illegible]	SVERDLOVSK			[illegible]
	STAVROPOL		MOLOTOV	[illegible]	KHABAROVSK 19	[illegible]
[illegible]		[illegible]		[illegible]	[illegible]	[illegible]
					[illegible]	[illegible]
		TOMSK 18	[illegible]			[illegible]
						[illegible]
[illegible]OSETIN		TYUMEN 17	TYUMEN 17		IRKUTSK 18	[illegible]
					[illegible]	[illegible]
[illegible]				[illegible]		[illegible]
		[illegible]USK 17	[illegible]MSK 17			[illegible]
						[illegible]
	ROSTOV	NOVOS[illegible]BIRSK	[illegible]	[illegible]	[illegible]	[illegible]
[illegible]	GROZNY			[illegible]		[illegible]
		KURGAN 17	KURGAN 17		[illegible]	[illegible]
						[illegible]
[illegible]HEA	[illegible]	[illegible]	[illegible]	[illegible]	[illegible]	[illegible]
	ASTRAKHAN				[illegible] 18	[illegible]
[illegible]		[illegible]	[illegible]	[illegible] 18		[illegible]
	[illegible]OSETIN	[illegible]ROVSK 18		[illegible]		
	DAGESTAN	BASHKIR 16	BASHKIR 16			[illegible]
		[illegible] 18	[illegible] 18			
						[illegible]

PUBLISHED BY THE WEST GULF DX CLUB, BOX 784, AUSTIN, TEXAS

PERMISSION IS GRANTED TO REPRODUCE ANY PART OF THE DX BULLETIN PROVIDED THAT FULL CREDIT IS GIVEN TO THE DX BULLETIN AND WEST GULF DX CLUB

PRES. W5FXN V.P. W5ADZ SECT-TREAS W5GSR EDITOR K5ABW

FLASH

IDENTICAL COPIES OF THE FOLLOWING LETTER RECEIVED FROM W9YFV (VIA W5GSR) AND W6YY (CHAIN LETTER?)

DEAR OM:

SRI FOR THE DELAY BUT I AM AWAITING FOR MY QSL CARDS, THAT I HAVE GOTTEN ONLY YESTERDAY.

THE CALL SIGN CR1ØAA WAS ALLOCATED, SOME YEARS AGO TO THE STN OF MY FRIEND CUNHA D'EGA WHO LIVES IN L'BOON AT PRESENT. THE OLD STN WAS LOCATED AT BAUCAU AND NOT IN DILI. THE PARTICULARS OF THE NEW CR1ØAA (DON'T BREAK OUT LAUGHING) ARE THE FOLLOWING: XMTR: RUNNING ABT 10/15 WATTS INPUT, AERIAL: HALF-WAVE OFF CENTER FED, POWER SUPPLY: 6 VOLT VIBRATOR UNIT WITH A SELENIUM RECTIFIER DELIVERING ABT 250 V. @ 70 MA.; RCVR: HOME MADE SUPERHET WITH TR-FR, 1LD5 CONV, 1TA IF, 1A5 2ND IF, 1D8 1ST AUDIO AND 1Q5 OUTPUT.

I HAVE TRIED SOME TROUBLES IN GETTING MATERIAL FOR BETTER RIG BUT THE FIRST ONE WAS THE ABSENCE OF A MAIN POWER CENTRAL IN STATION. SO, IF I CAN GET A 6 VOLTS VIBRATOR UNIT OR SIMILAR TO DELIVER ABOUT 300 V @ 100/125 MA I WL BE VY HAPPY IN SETTING UP A 6L6 OR 807.

I HAVE TRIED ALSO FEED A BEAM BUT WITH NO RESULTS, PERHAPS DUE TO MY SHORT EXPERIENCE IN THE MATTER. PORTUGUESE TIMOR IS A POOR COUNTRY DESTROYED DURING LAST WAR AND NOT COMPLETELY REORGANIZED. THUS, IF YOU COULD HELP ME WITH SOME HINTS ABOUT QRP EQUIPMENTS, I WILL REMAIN VY THANKFUL.

BEST 73'S,
RUY, CR1ØAA

NOTE: W6YY IS SENDING 6 V. VIBRAPACK AND NEW ARRL HANDBOOK AND W9GRD IS DONATING A DYNAMOTOR. THINGS ARE LOOKING UP--ANYBODY GOT AN OLD RIG AND THEY WANNA THROW IN??

..0..0..0..0..0..0..0..0..0..0..

DE MP4QAL VIA W5ALA (EXCERPTS)

DEAR JACK: "QAL" HAS PASSED AWAY. IT WAS VERY SUDDEN, WORD CAME THRU TO ME YESTERDAY THAT OPS CEASE IMMEDIATELY (JUNE 13). ON THE 9TH I CHANGED QTH FROM KABUL TO KHOR, WHICH IS A VILLAGE 30 MILES NORTH OF DOHA. THE CHANGE WAS DONE BY HELICOPTER AND MY RIG HAD TO COME BY DHOW AND ARRIVED YESTERDAY AT THE SAME TIME WORD OF CEASING OPS CAME. DX SCORE WAS 130 COUNTRIES. DIDN'T ACHIEVE THIS DUE TO FAIRLY LOW ACTIVITY IN RECENT MONTHS. WE HAVE THE PERSIAN GULF ROUNDUP EVERY FRIDAY MORN'G ON 7 MC IN WHICH BBL, BBX, BPF, BBW, QAP, KAB & KAC PARTICIPATE. MP4QAL SHEIK ALI OF QATAR IS NOW SENDING OUT CARDS. JIM-QAP WHO IS ALSO LEAVING THE WEEK AFTER US, EXPLAINED THE QSL SYSTEM TO HIM; BBF WAS DONE BACK TO UK; BBL HAS A NEW 3 BAND BEAM. MP4TRA AT SHARJA IN TRUCIAL OMAN HAS GONE QRT. HIS REPLACEMENT HAS SAME CALL BUT NO GEAR. FOR SPLITS THE BRAGG OR VIZAU GANG AS "TAA" IS R.A.F. SGT. I STILL HAVE TO SEE A VFO AS THE WODXC GANG HOWEVER MY CARDS ARE ALL AT HOME SO A SLIGHT DELAY.

OPERATING FROM QATAR HAS BEEN A TERRIFIC EXPERIENCE. I ENJOYED EVERY MINUTE OF IT, ESPECIALLY MAKING THE AQUAINTANCE OF THE WEST GULF GANG AND GAINING THE RANGER CERTIFICATE. I'LL CERTAINLY KEEP YOU INFORMED OF FUTURE ACTIVITIES ON THE DX AGENDA FROM MYSELF AND OTHER MEMBERS OF THE DECCA NAVAGATION CO. REGARDS TO ALL, 73,

(14 MT. MERRION AVE.
BALCKROCK, DUBLIN, FERGUS WALSHE, MP4QAL
IRELAND)

FR7ZC HAS BEEN REPORTED ON 14070 KC AROUND 1300 GMT BY QUITE A FEW.

ZS6ANE IS TRYING TO SET UP CLUB SKED WITH ZD8AE--MUY GRACIAS, SENOR!!

W9IOP NOW W2IOP AGAIN BUT VAN CONTAINING RIG WRECKED EN ROUTE-NOW OUT. (IF WE COULD ARRANGE SIMILAR LUCK FOR 1FH AND FEW YO'S LIFE WOULD BE WORTH LIVING AGAIN, HI) SERIOUSLY, SURE SORRY, LARRY, HURRY BACK.

DE W7EJD: VR2BC IN CORRESPONDENCE WITH ARRL RE NEW COUNTRY STATUS, EXPECTS ACTION IN SEPT. OR OCT. ZM6AS AND ZM6IS ACTIVE FONE; AP2U ACTIVE 80 METER FONE, NAME NOOR. VS1CT 1CTS AS MC; VS4DA AND VS4BO ACTIVE 1500 GMT 14 MC VFO; ZS7C ACTIVE 14 MC FONE 1500-1600 GMT; ARRL SCHEDULED TO ASK FOR EXTENSION OF ONE LINE BAND TO 14350 KC SOON; FRED SUGGESTS THAT DXPEDITIONS LISTEN IN THAT AREA 14300-350 (NOT A BAD IDEA AFTER THE PIGES ON FST AND PJ2MC).

DE HB9OP VIA W5SFT: TED (HB9OP) TRYING MAKE CLUB SKEDS WITH SU1AC, SV0WE, XW8WC, WILL ANNOUNCE AS SOON AS WE GET THE WORD. HE SAYS FA1OP IS BOOTLEGGER AS CALL IS HIS; ALSO REPORTS ACTIVITY BY ZA1AB AND ZA1KAB BUT GAVE NO QRG. BOB (5SFT) REPORTS IT1TAI WORKED AT 0700 GMT. BOB ALSO REPORTS QSO WITH SU1AS ON 14116 KC (DRIFTS DOWN) AT 0450 GMT. SPEAKS BROKEN ENGLISH (BOTH SFT AND THE SU) AND WILL GO CW ON REQUEST, CALL HIM ABOVE 14240 KC ON FONE.

DE W9KXK: KJ6BN IS NOW QRT AND WAITING NEW ASSIGNMENT; FV8AR ACTIVE 14095 KC 1230 GMT.

****

DE FB8BC VIA W5ALA

DEAR JACK: THANK YOU FOR YOUR LETTER. FB8BI IS LIVING AT JUAN DE NOVA, A LITTLE ISLAND IN CANAL DE MOZAMBIQUE. NOT MANY BOATS GO TO THERE. AT THE END OF THIS MONTH PERHAPS AN ARMY PLANE. JAN IS WORKING IN A PLANTATION BUT HE SENDS DAILY DX REPORTS TO TANNARIVE. ALL FB8BI QSO'S ARE CONFIRMED BY HIMSELF BUT IT MAY TAKE SEVERAL MONTHS. WHEN I TALK TO HIM TOMORROW I SHALL ASK IF HE WANTS QSL CARDS PRINTED IN TANNARIVE BY OUR PRINTER FB8AP. OK ON FD8ZZ. I HAVE DESIGNED FOR HIM A SPECIAL ZL ANTENNA AND GUY WILL BUILD IT NEXT MONTH.

73 FROM THE FB8 GANG, FB8BC

-/-/-/-/-/-/

JACK REPORTS RECEIPT OF LUCKY QSL (CADILAC OR LINCOLN, JACK?)
YE ED RECEIVED VK1IJ, VP8BK QSL'S VIA BUREAU. TO W3OLG, MP4BBE QSL'S DIRECT

NOTICE

WHEN DUES, INQUIRIES, ETC. ARE MAILED TO THE SECT.-TREAS., W5GSR, PLEASE USE THE FOLLOWING ADDRESS:

WEST GULF DX CLUB
C.L.KAUTZ, W5GSR
2024 ROSS AVE.
DALLAS 1, TEXAS.

PSE BE SURE AND INCLUDE W5GSR'S NAME IN ADDRESS AS QTH IS OFFICE BLDG. AND SAME MUST BE INCLUDED TO INSURE DELIVERY. SEND REPORTS TO AUSTIN.

[illegible], GENTLEMEN, WE GIVE YOU AT [illegible] EXTRA [illegible]
ENCLOSED [illegible] IN [illegible]
KEY TO THE SYSTEM [illegible] LICENSING AUTHORITIES. AT A GLANCE
YOU CAN TELL THE [illegible] QTH OF THE STATION YOU QSO, ZONE TOO.
WE WOULD LIKE TO MAKE THIS AS COMPLETE AS POSSIBLE NEXT PRINTING SO,
PLEASE INDICATE QTH'S OF UA STATIONS ON YOUR REPORTS. AND [illegible]
THE HEAD OF THE ARROW THAT SHOULD APPEAR IN THE LOWER [illegible]
CORNER OF THE UA1-UA4 SHEET ⟶ , SO TYPE, TOO.

REPORTS

DATE	CALL	FREQ.	RST	TIME	BY	QSO	REMARKS
			0000 TO 0100				
7/1	[illegible]	4020	559	0018	W5ABG	W	
			0100 TO 0200				
7/2	[illegible]	190	5-9	0150	W9EU	?	ABVE
6/29	FS7RT	[illegible]	589	[illegible]	[illegible]	[illegible]	
7/1	[illegible]	040	579	[illegible]	[illegible]	[illegible]	
6/21	UP2AC	085	559	[illegible]	"	"	
7/1	11DCO/M1	040	559	0200	W9EU	?	
6/26	4X4BK	031	569	[illegible]	W5ABG	W	
6/25	FE8AE	088	589	[illegible]	[illegible]	[illegible]	
7/1	11WCO/M1	040	339	0220	W5AWT	"	[illegible]
			0300 TO 0500				
6/28	HI8FR	101	589	[illegible]	W9HUZ	W	
7/2	3A2GU	030	579	0349	"	"	
6/26	HI8FR	103	579C	0300	[illegible]	[illegible]	
6/28	UQ6AG	[illegible]	589	0300	"		
6/28	FS7RT	[illegible]	599	[illegible]	"		
6/30	VS9AS	100	559	0350	"		
7/6	UB5UB	029	559	0445	W5APW	W	[illegible]
7/2	UQ2AH	074	577	0407	[illegible]		
			0500 TO 1200				
6/20	LZ8DJ	046	579	[illegible]	"		
6/23	VQ8CB	064	578	1140	"	"	
6/28	VQ8CB	068	579	1145	W5ABG	W	
6/28	UI8KAA	039	449	[illegible]	"	"	
			1200 TO 1300				
6/25	ZD5BX	[illegible]	579	1255	W5AWT	W	
VQ8CB	6/26	065	[illegible]	[illegible]	"	"	
6/26	[illegible]	080	589	[illegible]	"	W	
6/27	VS6IX	052	559	[illegible]	"		
6/30	[illegible]	025	[illegible]	[illegible]	"	"	
6/30	XZ20M	030	[illegible]	[illegible]	"	"	
6/30	YJ1RF	090	[illegible]	[illegible]	"		
6/30	DU1VVS	090	[illegible]	[illegible]	"	"	
7/1	[illegible]	095	[illegible]	[illegible]	"	"	
7/6	KB6BC	039	[illegible]	[illegible]	W5TXN	"	
6/19	4S7MR	032	[illegible]	1140	W9HUZ	W	
6/28	4S7MR	058	[illegible]	1300	W5ABG	W	
6/28	VR3[illegible]	078	[illegible]	[illegible]	"	"	
7/2	W[illegible]1GU	023	[illegible]	[illegible]	"	"	
7/3	[illegible]	023	[illegible]	[illegible]	"	"	

[illegible]
AP2U -- M. NOOR [illegible] NUMERIC [illegible] QUETTA, W[illegible]
THIS CAME FROM W7EJD'S QSL CARD THAT HE RECEIVED FROM [illegible]

DATE	CALL	FREQ	RST	GMT	BY	WHO	REMARKS
			1300 TO 1500				
6/30	VQ8CB	14105	4490	1315	W5AWT	H	
6/30	ZD9AE	060	559	1330	"	"	
6/30	CR9AH	095	559	1301	"	W	
6/30	UØKJA	030	4590	1337	"	H	
7/6	UAØCD	049	569	1310	W5FXN	C	
7/9	VS1GZ	025	589	1305	"	H	
6/21	4S7YL	107	5-7	1320	W9EU	?	FONE
6/27	VK9RM	079	579	1300	W5ASG	H	
6/27	CR1ØAA	085	567	1300	"	"	
6/29	ZD6BX	083	569	1330	"	"	
			1500 TO 1800				
7/7	BV1US	050	589	1515	K5ABW	C	
7/1	UN1AA	084	559	1545	W9HUZ	W	
6/26	UR2KAA	030	599	1500	W9EU	?	
6/26	UC2KAC	045	569	1505	"	"	
6/26	UB5CR	055	449	1656	W5AWT	H	
7/7	ZD4CF	21098	448	1625	K5ABW	C	
7/7	ZB1AV	21047	559	1700	"	"	
7/7	ZD4BQ	21069	1740	449	"	"	
7/9	VP6GT	21040	578	1605	"	H	
			1800 TO 2400				
7/8	FL8AB	14038	---	2050	W5FXN	-	CALLED BY W1'S &2
7/8	M1B	045	339	2155	"	H	
7/7	CR6AI	21055	559	2135	K5ABW	"	
6/20	3V8FA	14006	588	2310	W9HUZ	W	
6/28	FE8AE	024	588	2306	"	"	
6/28	UC2AA	080	569	2345	"	"	
6/29	I1DCO/M1	075	569	2358	W9FNB	W	
6-28	FE8AE	025	588	2340	WØAIW	W	STOOD BY FOR FONE
7-1	HI8FR	090	569	2342	W5AWT	H	
6-30	I5RAM	048	569	2257	W9YFV	W	BOX 179,MOGADISCIO
7-7	FF8BT	004	579	2150	"	W	BOX 971, DADAR, FWA
7-7	ZB2T	050	589	2225		W	

FOLLOWING REPORTS RECEIVED NOON 7-10

0000-0600

6-20	VR6AC	14143	5-6	0525	W9YFV	W	FONE
6-27	FE8AE	065	588	0320	"	W	
6-30	VS9AS	100	579	0245	"	W	
7-1	VQ6LQ	080	569	0330	"	W	
7-2	LX1DA	115	5-9	0327	"	W	FONE
7-3	ET3AF	050	579	0323	"	W	[illegible] 26A, STOCKH
"	FB8BC	115	5-9	0345	"	W	FONE
7-4	M1B	115	5-9	0310	"	W	FONE
7-5	UO5KAF	007	579	0030	"	W	MOLDAVIA
"	SU1AB	037	5-9	0355	"	W	LOOKING FOR WBDXC
7-8	UA9CF	050	569	0200	"	W	SVERDLOVSK
6-30	UC2KAB	127	5-8	0230	WØAIW	W	FONE
7-4	UQ2AN	113	4-7	0250	"	W	FONE
"	FR7ZC	084	569	0200	"	W	
7-7	UD6AL	075	559	0015	"	W	
"	YO3VA	115	4-7	0230	"	H	FONE
"	UP2KAB	118	4-7	0250	"	H	FONE
"	YK1AC	125	5-7	0305	"	H	FONE
"	UB5WF	116	4-6	0315	"	H	"
"	UO5AA	030	449	0340	"	H	
7-8	UB5UB	21075	558	0428	"	W	

7-6	HA5BW	14049	549	0342	W5BQJ	H	NAME: FERN, HUNGARY
"	[illegible]	[illegible]	[illegible]	[illegible]	"	H	NAME: [illegible], [illegible]
"	F[illegible]AAD	[illegible]	[illegible]	[illegible]	"	H	
"	CR7LU	?	458	1305	"	C	XYL, LUCIA
7-7	UC2KAB	045	569	0234	"	H	NAME: MIKE
"	UA3CR	080	559	0428	"	H	
7-8	ZB1ZY	040	559	0306	"	H	NAME: TONY
"	HA5BW	045	449	0518	"	H	
7-4	IT1ZGY	176	5-9	0655	W5BQJ	W	
7-7	3A2GG	031	449	0430	W5HDS	H	
"	CN2AY	065	569	0440	"	H	
7-9	OD5LJ	087	569	0250	"	H	
7-8	UD6AL	080	559	0633	WØANF	W	RTY, NR 200; [illegible]
7-10	SV0WS	007	449	0630	K3ABW	D-C	
"	VO3LM	004	449	0600	"	H	

0600-1200 LATE REPORTS

7-5	OZ5KQ	14128	5-7	0815	W5BQJ	W	FONE
6-20	VU2RM	080	557	1114	W9YFV	W	
7-2	VK9RM	012	589	1200	"	W	HIS LAST QSO. QRT
7-6	VS2GR	022	459	1116	"	W	LONG PATH
7-8	VQ8AG	015	569	1151	"	W	" "

1200-1800 LATE REPORTS

6-29	UAØKQB	14042	459	1300	WØAIW	W	
6-21	4S7VL	105	5-7	1214	W9YFV	W	FONE
6-28	UI8KAA	040	447	1217	"	W	LONG PATH
7-5-	FR7ZC	060	559	1215	"	W	" "
7-6	VS1GZ	081	559	1224	"	W	ALSO REPT. BY W5HDS
7-8	FB8BX	078	579	1215	"	W	LONG PATH ALSO SAWT
7-1	ZD6BX	095	559	1254	W5AWT	H	
7-3	VK9AU	?	579	1220	"	H	P.T. NAME ROY
"	ZS7C	050	569C	1300	"	H	
7-7	FB8BR	005	569	1247	"	H	ALSO RPTD BY W9YFV
"	VS1GR	055	559	1340	"	H	
7-5	MP4QAM	025	559	1240	W5HDS	H	
"	VS6DI	095	559	1310	"	H	
7-8	HI8PR	060	569	1540	"	H	
6-30	FB8ZZ	132	5-5	1310	W5BQJ	W	ALSO ON CW 589 SAME QRT
7-5	DU7SV	196	5-9	1345	"	W	FONE
7-6	VQ8CB	080	559	1203	WØANF	W	

LATE NEWS FLASHES--GOOD AND BAD

DE WØANF: ZS6DE ADVISES THAT EDMAE WILL BE ON CW EVERY SATURDAY, 1500 TO 1800 Z LOOKING FOR W'S. GAS SUPPLY LIMITS OPERATING TIME.

MEL, W5AWT, REPORTS SIX NEW ONES IN SIX WEEKS—WITHOUT BEAM—BELLING MAN (YUP, MEL, THE TWO COUNT AS TWO SEPERATE COUNTRIES, THANK YOU-ONEDA)

DE W9YFV: VK9RM, PETER MONFRIES HAS CLOSED DOWN AFTER 20 YEARS IN V.K.9. HE MOVING TO VK5 SO CHILDREN CAN ATTEND SCHOOL. HURTY TRIED ON DX-ERS AND KIDS; VS9AS WENT QRT ON JULY 6TH-NOW G3ANK; VQ8CB WILL QRT JULY 30 AND RETURN TO G LAND ACCORDING TO QSO WITH CHAS.; FR7ZC QTH: PAUL FERRAND, TROIS BASSINS-ES-TOL BORNES, LA REUNION ISLAND, HE IS AN OLD P3.

LEE, WØAIW, RECEIVED CR1ØAA CARD ABOUT TEN DAYS AGO (LUCKY STIFF).

PAUL, W9KXX, REPORTS PASSAGE OF THE 3 FALU [illegible] FOLLOWING: W2ZT, W3ADZ, W5EGK, W5OLG, 5HDS, 5UX, 5DMR, 5ASG, 5UUK, [illegible] 5ADZ, 5NW, [illegible]

W5KC, W6GPB, W6YY, ATT, SYSS, GDW, WBCZ, BUOW, [illegible], [illegible], [illegible], SADA, KV4AA AND W[illegible]. (I DIDN'T ALSO BANF ARE PUKP). (WE'D WOULD SUGGEST THAT YOU LUCKY GUYS SEND PAUL A SELF ADDRESSED STAMPED ENVELOPE)

PAUL: HAVE FORWARDED SAILOR'S LETTER TO CHAS, W6GSP, SECTY AND SUGGEST THAT YOU SEND CHARLIE A CERTIFIED LIST OF QSO'S IN ORDER THAT HE MAY FILL OUT CERTIFICATE. CHARLIE WILL RETURN HIS LETTER TO YOU.

BEDA, OK1MB, ADVISES THAT HE IS FORWARDING LIST OF [illegible] WORKED FOR RANGER CERTIFICATE. BUSINESS IS PICKING UP

FELLOWS: IF AT ALL POSSIBLE PLEASE PUT YOUR REPORTS IN THE MAIL SUNDAY NIGHT IN ORDER THAT WE MAY TYPE THE BULLETIN ON TUESDAY NITES AND GET IT INTO THE MAIL WEDNESDAY. NO NEED TO TELL YOU HOW IMPORTANT YOUR REPORTS ARE--SEND THEM TO THE WDX TEM, AUSTIN, TEXAS. THE BULLETIN WILL BE A BIT LATE NEXT AFTER NEXT AS I AM GOING TO GIVE THE FAMILY A COUPLE OF DAYS VACATION OUT IN THE BIG BEND COUNTRY AFTER FOUR YEARS OF OUR PLEADING. IF YOU'VE A GRIPE--FORWARD IT. INCIDENTALLY, SENTIMENT IS IN FAVOR OF RIGHT HAND MARGIN, INCLUSION OF RST REPORTS AND BREAKDOWN BY TIME--SO THERE YOU ARE.

WOULD YOU FELLOWS BE IN FAVOR OF A CLUB QSL CARD IF WE COULD PROMOTE A TWO COLOR JOB FOR $3.95 FOR 200?? THEY WOULD HAVE TO BE STANDARDIZED EXCEPT FOR CALL, QTH AND NAME. LET US KNOW. WE WOULD HAVE TO BOOK ORDERS WITH CASH ATTACHED FOR AT LEAST 50 MEMBERS TO GET THE DEAL. BACKGROUND WOULD PROBABLY BE SAME AS OK MEMBERSHIP CERTIFICATE, ETC.

GOOD LUCK-----GOOD DX-----GOOD CONDX-----AND SYMPATHY TO YOUR XYL'S

7/11 - 0330 GMT - from sked with OK1MB ≈ VS1GV says he is going to ZC5 for a year, ZC3AC will soon be on 21mc, XW8AC is on 14,100 fone, SV0WN was from Crete 14-c, W7PNK reported to be planning trip to ZM7 - KG6IG, Two Sims 14050 - 12002, " — 73 to all from Beda [illegible]

FROM:
THE WEST GULF DX CLUB
P.O.BOX 764,
AUSTIN, TEXAS, U.S.A.

AUSTIN
JUL 11
11 30 AM
1956
TEX.

FIRST CLASS MAIL

TO:

LAWRENCE S. WOOLSEY, W5HJA
5505 GRANDVIEW ROAD
LITTLE ROCK, ARKANSAS

NO. 28-56 THE DX BULLETIN 11 JULY 1956

PUBLISHED BY THE WEST GULF DX CLUB, BOX 704, AUSTIN 64, TEXAS

PERMISSION IS GRANTED TO REPRODUCE ANY PART OF THE DX BULLETIN PROVIDED FULL CREDIT IS GIVEN TO THE DX BULLETIN AND WEST GULF DX CLUB

PRES. W5FXH V.P. W5ADZ SECT-TREAS W5AGN EDITOR K5ABN

CORRECTION

ON THE LIST OF THE U STATIONS IN THE UAØKJ LINE IT IS AMUR 19 NOT IRTKUSK 18. THANKS W5ADZ

NEWS FOR MEMBERS

DE OK1MB- BEGA HEARS THAT AC4MC IS NOW ACTIVE. UAØCMC IS BOUVET PØLE-14040-0400Z. THERE WILL BE ZONE 23 ACTIVITY IN ABT 2 WKS.

DE KV4AA- DANLY ARRIVED ON THE 13 OF JULY AND BECAME ACTIVE NEXT DAY. (FXN GOT HIM BUT I HAVEN'T YET-ED)

DE EA9BF- HE IS GOING TO JEILL THE FIRST OF OCT. (MAYBE CAN GET SKED FOR CLUB)

DE W7EJD- HAVE SKED FOR CLUB WITH KG6IG BONNIN IS. KAØ
SKED- CW 14050-0600 TO 1000
- FONE 14260- 1000 TO 1100
- CW 7175- 1100 TO 1200
IT1ZCY SHOULD BE ON ISOLE PALEIGES AUG. 4 OR 5-14 MC. FONE. DAVE VJ1DL IS ON VI2 KL7BFW 14260 IS VERY HAPPY NOW AND HOPES CAN GET ALONG OK. (WE HOPE SO TO) QMUED ON QTH OF AP2W IT SHOULD READ M. NOOR MOHAMED, 6 ROBERTS MARKET, QUETTA, WEST PAKISTAN.

CONGRATS TO PØMMK ON HIS DXCC (HPE TO HAVE MINE SOON AS HAVE SO NOW-ED)

DE F9RS- PX1EX WILL BE ACTIVE AGN IN AUG. 6 TO 24. [illegible] IS THE EXPEDITION TAHITI-NUI (TYPE KON TIKI) THROUGH THE [illegible] THIS SUMMER. THE OFFICIAL CALL OF ADELIE LAND WILL BE FBØYY. [illegible] WAS THE PERSONAL CALL OF THE FIRST OP IN THAT COUNTRY [illegible] 1956 THOSE PREFIXES THAT WERE SUBSTITUTED FOR THE UMBOYS ARE NOW NO GOOD AS YOU CAN NOW WORK THE RUSSIANS. THAT IS FOR THE W.A.E. AWARD. OYTML HAS WORKED 24 MEMBERS (WISH HE COULD COME DX-ED) AND F9RS NEEDS QSL'S FROM VK2YE, ESNDH, PØBKA AND WOULD LIKE TO GET SOME OTHER MEMBERS. CHAS WORKED A LX1DW ON 14 CW T7 ES QTH IS JIM SCHMIT, 72 RUE FRANZ BOCH, ROLLINGERGRUND, LUXEMBOURG. FBØBK IS QRT; THE OP IS PLANNING A EXPEDITION TO GUADELOUPE IS AS FBØBK/FØ IN DEC. HB9KB WILL BE ON AS 3A2BM FROM SEPT.9 TO OCT. 10.

CR1ØAA CARDS RCVED BY WØABA, WØBKQ, WØNXK IN WORLD (LUCKY) WØPQQ GOT TWO CARDS FROM AC3AS ES CR1ØAA ES WOULD LIKE TO KNOW IF ANYBODY HAS EVER HEARD AC3SQ LATELY. (NOPE HAVE NEVER HEARD HIM-ED)

YE EDITOR es PRES have RCVED LU3ZY QSLS

NEWS

DE W8PQQ-4STMR WAS TURNED DOWN BY INDIAN GOVT. FOR OPERATION IN VU5. HE IS INVESTIGATING POSSIBILITY OF VQ8 (MALDIVE IS) OPERATION NOW AND WILL LET ME KNOW. I SENT A CALL BOOK TO AC5PN AND GOT A NICE LETTER FROM HIM.

DE AP2RH- I HAVE NOT BEEN HEARING THE W LADDIES AS GOOD AS I WOULD LIKE TO AND I HAVEN'T BEEN ON AS MUCH DUE TO THE HEAT WHICH RUNS BETWEEN 105 ES 110 DURING THE SUMMER (ANOTHER TEXAS) I HAVE WORKED 16 OF THE MEMBERS AND STILL LOOKING FOR [illegible] AND W5BNO (LOOK FOR FXN ES ABW TO). I USUALLY GET UP AT 4 O'CLOCK OUR TIME IN THE MORNING TO SEE IF ONE MORE DAY IS [illegible]

A NUMBER OF YOU FELLOWS HAVE BEEN WANTING FONE REPORTS SEPERATE FROM THE CW REPORTS SO HERE THEY ARE. WE ARE STARTING AT 0000 TO 2400 GMT.

FONE

DATE	CALL	FREQ	RST	GMT	QTH	BY	REMARKS
7/5	HA5KBK	14	5-9	0155	W	W8QVR	MIKE
6/18	SU1AS	14190	5-8	0255	"	"	AHMED
6/29	SU1AS	14138	5-9	0253	"	W9NDA	
6/21	YI2AM	14180	5-9	0330	"	W8QVR	
6/21	FB8BC	141	5-9	0340	"	"	
6/21	VQ8CB	14115	5-4	0410	"	"	(I GOOFED ED)
6/25	FB8BC	14115	5-9	0337	"	"	
6/25	FA8AY	14170	5-7	0345	"	"	
6/26	ZK1BL	14150	5-9	0350	"	"	
6/17	UA4KBK	14178	5-6	0330	"	"	
7/7	OK1MB	VFO	5-9	0356	"	W9NDA	
7/1	UA4CB	14190	5-6	0350	"		
6/26	MP4KBB	14131	4-7	0331	"	"	
7/13	YS1A	14128	5-9	0313	C	K5ABW	
7/5	M1B	14180	5-7	0300	H	W4NYN	
6/25	VQ3DA	14138	5-8	0430	W	W8QVR	
7/5	UB5WF	14122	5-9	0410	"	"	
7/5	UA4FJ7	14268	4-8	0433	"	"	
7/7	SU1AS	14125	3-7	0440	"	"	QRMTOUGH
7/7	UC2KAB	14127	5-8	0415	H	"	WKG T12'S
6/7	UQ2AN	14130	5-9	0430	W	"	
6/16	VS9CV	141	3-4	0418	"	"	
7/3	5A1TV	14165	5-9	0435	H	W5ASG	
7/3	HC8GI	14113	5-9	0437	"	"	
7/7	UC2KAB	14121	5-6	0416	C	W9NDA	
7/7	UB5WF	VFO	5-9	0412	C	"	
7/4	FA8WH	14	5-9	0520	W	W8QVR	
7/6	4S7YL	14096	5-8	0555Z	"	W9NDA	
7/9	SM5WI	14100	5-7	0540	"	W5SFT	
7/10	OY2A	14120	5-7	0519	"	W4NYN	#151
7/10	UQ2AN	[illegible]	5-8	0530	U		
7/7	CA9AZ	14107	5-9	0540	W	W5R10	RAF SP MOROCCO
6/21	YS5FS	14140	5-9	0625	"	[illegible]	
7/7	FB8BC	14138	5-8	0620	"	W5SFT	
7/7	FA3GZ	14140	5-9	0645	"	"	
7/9	PA0DOK	14155	5-9	0615	"	"	

FONE CONT.

DATE	CALL	FREQ	RST	GMT	BY	WHO	REMARKS
6/26	ZK1BL	14120	5-8	0500	W4NYW	W	# 150
6/23	VR3D	14147	5-7	0745	W8QVR	"	
7/3	FF8AP	14190	5-9	0705	"	"	
7/7	HB9OP	14177	5-8	0745	W5SFT	"	
7/9	GI3OWV	14200	5-8	0745	"	"	
7/4	KC4USM	14290	5-7	0330	W8QVR	"	
7/9	ZK1BS	14160	5-9	0010	[illegible]	"	
7/10	4S7VL	14083	5-8	1130	W5ASG	H	
7/6	BV1US	14163	5-6	1410	W5310	C	
7/7	VS1MS	14180	5-9	1420	"	"	
7/4	VS2CP	14158	4-6	1525	W5ASG	H	

LATE REPORTS

6/30	ZD4BR	?	5-9	0724	W4ZFE	W	
7/1	UB5WF	?	5-7	0450	"	"	
7/2	LX1DA	?	5-9	0505	"	"	
7/7	OE2SP	?	5-9	0430	"	"	
7/9	IT1ZGY	?	0535	5-8	"	"	
7/9	UQ2AN	?	4-7	0604	"	"	
7/7	LA5VE	?	5-8	0523	"	"	
7/4	SVØNQ	14195	5-9	0326	W2JT	"	
7/11	ZK1BL	14120	5-9	0633	"	"	
7/12	M1B	14193	5-9	0030	"	"	MOVES AROUND
7/12	SVØWS	14197	5-9	0224	"	H	
7/16	VO3GM	14150	5-9	0030	"	W	
7/16	SVØWT	14102	5-9	0047	"	"	

NEWS SPECIALS

UQ2AN-BRUNO LATIVA- WILL BE LOOKING FOR WORKS HERE AS BETWEEN 0500 TO 0600 GMT ON 14120 AND WILL LISTEN ON 14220 TO 14250 KC PLEASE STATE THAT YOU ARE A MEMBER WHEN GIVING YOUR CALL. KEEP MAKE CONTACTS SHORT AND QSL VIA G3AWZ.

BILL ZK1BS WILL GO TO SOME ISLAND NEAR THERE AND WILL HAVE THE CALL OF ZK3 AND IT MAY COUNT SEPERATE.

DE WTEJD- 7/14-VS4NW-14156-SVØ-1500 NAME NORMAN QTH KUSHING VK9LW IS PERMANT ON NAURU ALSO VK9AW IS THERE ALONG WITH VK9TH CORRECTION KG6IG--BONNIN ISLAND
WTEJD WAS NOT WORKED AP2U(I CAN DREAM CAN'T I)
W8QVR WOULD LIKE TO KNOW IF ANYBODY HAS RECEIVED QSLS FROM YK1AO, FP8AK/VP2,ET3LF, ET3TAG, AND YE7AJL/VK3.(I GOT CARD FROM ET3LF-ED) ALSO WHEN IS SVØWE ON FROM RHODES?

SAD NEWS VIA W8RW FROM VK2CO--TWBAD HAS LEFT WALLIS AND DEPARTED FOR FRANCE THE FIRST OF JULY.
FROM SODXC BULLETIN CR AND DB WILL BE ON SOON (WAY HERE I COME)

DE W9HUZ- FD4BD HOPES TO BE ON SOON WITH 100 WATTS AROUND THE FIRST OF AUG. DAVE, VS1MO DID GET TO VIE BUT THEY WOULDN'T GIVE HIM A LICENSE TO OPERATE.(DARN)

QTH S

FF8AI--BOX 5149, DAKAR, FWA
FF8BP--HENRI MIALET, 120 AVENUE GAMBETTA, DAKAR, FWA
FE8AE--MARCEL VERGER, BOX 105, DOUALA, F. CAMEROON
FE8AG--SGT. GEORGES CASIGLIA, BP 250, DOUALA, F. CAMEROON
FR7ZC--PAUL GERARD, CROIX-BELLOTE, LA POMPIER, REUNION
EX-FR7ZA--LOUIS FERRIER, U.A.F., BP 720, TANANARIVE, MADAGASCAR
FG7XC--PIERRE ANTHEMON, ANTIGUE AIRPORT, GUADELOUPE
THANKS ALOT FOR THOSE QSLS THAT OFTEN BRING THEM, DAS

CW REPORTS

DATE	CALL	FREQ.	RST	GMT	BY	WHO	REMARKS
			0000 TO 0100				
7/11	ZA1A	14018	558	0054	W5BNO	?	PHONEY?
7/15	PJ2AV	070	579	0039	W5AWT	H	DIOK
7/3	LZ1KSP	038	579	0055	W5ASG	"	
7/3	FG7XC	030	569	0055	"	"	
7/7	3V8AD	086	5790	0040	W4CCK	H	
7/8	EA6AW	045	568	0040	"	"	
7/9	VI2AN	070	569	0015	"	"	
			0100 TO 0200				
7/15	ZB2R	088	449	0105	W5HDS	H	
6/19	SV1AB	045	559	0125	W5BNO	W	
6/28	UA9KAB	015	579	0144	W9ABA	"	
7/16	ON4CK/LX	012	449	0159	K5ABW	W	#131
			0200 TO 0300				
7/8	[illegible]	000	[illegible]	[illegible]	[illegible]		
7/11	UD6BM	042	559	0252	"	"	
7/15	UP2KPO	045	579	0235	"	"	
7/22	SU1IC	059	569	0240	W5RIO	W	
7/4	KT1TW	044	589	0212	"	"	
7/10	UB5KBA	030	559	0230	"	"	
7/2	MM3DL	037	589	0240	W4GJW	"	
7/13	VR3B	043	569	0243	K5ABW	H	
			0300 TO 0400				
7/11	HI8FR	057	559	0330	W5HDS	H	
7/15	FM7WD	085	568	0310	"	"	
7/4	ET3AF	053	569	0320	W9NUZ	W	
7/6	UR2AK	054	569	0332	"	"	
7/10	UI8KAA	449	0324	0T4	"	"	OOPS
7/14	YI2OT	040	459	0300	W5RIO	H	
6/29	II0CO/M1	025	559	0340	W5FFW	H	
7/5	UA2KAW	030	569	0350	"	"	
7/10	HA5BW	080	559	0310	"	"	
7/10	HA5B I	020	559	0330	"	"	
7/11	VQ4EC	010	559	0345	"	"	
7/ 11	HI8FR	055	5790	0334	W5AWT	C	I'LL GET EM YET
7/5	FB8BX	068	579	0340	W5ASG	H	
7/10	UD6BM	080	349	0325	W5RIO	C	
7/1	II0CO/M1	024	579	0316	W8PQQ	W	
7/1	VS9AS	099	569	0353	"	"	
7/2	UF6KAF	038	569	0345	"	"	
7/4	UI8KAA	017	449	0317	"	"	
7/5	UD6BM	081	469	0311	"	"	
7/3	UB5DU	047	569	0311	W9ABA	"	
7/16	VQ8AG	016	449	0345	K5ABW	H	
7/11	HI8FR	056	5990	0315	W7EJD	C	

THE DX BULLETIN

DATE	CALL	FREQ	RST	GMT	BY	WAS	REMARKS
			0300 TO 0400				
6/20	HI8FR	14070	531	0027	W3AWT	E	
7/1	FD00/MI	040	449	0030	K5ABW	"	
			0100 TO 0200				
6/21	VP9DB	040	579	0115	W5AWT	W	QSL VIA W1ELO
"	CT3AB	040	579	0130	"	W	
6/27	FS7RT	097	559	0115	W5HDS	"	
			0200 TO 0300				
7/2	YA1AM	040	559	0225	W5FXN	W	QSO WITH OK1MB
7/4	4X4BX	062	559	0225	"	"	
6/22	UA0UI	045	569	0247	W5BNO	"	
6/16	UP2KBC	066	559	0250	W9EU	"	
6/23	ZD9AE	035	559	0255	W5AWT	E	
6/27	FE8AE	069	559	0215	W5HDS	"	
			0300 TO 0400				
6/19	SP1EAA	065	459	0355	W5AWT	E	
7/1	VS9AS	100	449	0352	W5FXN	W	#202 ED # 129
6/22	HI8FR	050	559	0316	K5ABW	W	
			0400 TO 0500				
HI8RN/MI	6/30	020	449	0440	"	D	
6/30	3A2GG	028	559	0450	"	"	
6/27	FE8AE	015	[illegible]	0410	W9ECZ	W	
			0500 TO 0600				
6/22	VR3B	071	569	0535	K5ARD	"	
			0600 TO 0700				
6/23	SV0WS	058	559	0610	"	"	
			0700 TO 1200				
7/1	FF8AF	116	549	0715	"	"	
7/1	FK8AE	032	569	0735	"	W	
6/22	UA0KQB	045	579	1140	W5BND	"	
6/23	UA0CD	065	559	1145	"	"	
6/26	VR1B	070	529	1129	"	W	
6/21	KX6AF	101	569	1130	W5ATT	W	
6/22	UA0KCA	045	449	1150	W5HDS	"	
			1200 TO 1300				
6/20	VK1RM	058	449	1230	"	"	
6/21	4S7NR	015	449	1225	"	"	
6/21	VR1B	075	579	1235	"	"	
6/21	VQ3CY	031	589	1240	"	"	
6/22	UA0KGA	080	559	1200	"	"	
6/25	ZP9AV	088	569	1255	"	"	
6/27	CR10AA	086	559	1255	"	"	
6/29	YJ1RT	079	559	1250	"	"	
			1300 TO 1400				
7/4	CR10AE	028	449	1335	W5FXN	E	
7/4	VS1GZ	082	559	1340	"	W	
6/29	KW6CD	080	569	1305	W5BND	"	
6/20	VK1RM	060	579	1300	W9EU	W	
6/21	CR7CO	188	549	1345	"	"	
6/21	4S7YL	107	549	1330	"	"	
6/21	UA0KYB	250	559	1315	W5BND	"	
6/23	VS1GX	059	559	1315	"	"	
6/28	BV1US	049	579	1310	"	W	
6/28	VS1GZ	080	559	1323	"	"	
6/30	ZE3JO	030	559	1300	"	"	
7/1	ZD6BX	087	579	1305	W5FXN	W	
			1400 TO 1500				

LAWRENCE S. WOOLSEY, W5HJA
5505 GRANDVIEW ROAD
LITTLE ROCK, ARKANSAS

DATE	CALL	FREQ.	RST	QSY		WHO	REMARKS
			2400 TO 0500				
7/5	UA0DI	14018	548	0420	[illegible]	[illegible]	
7/13	FR7ZC	036	568	0433		[illegible]	
7/11	FB8BR	065	569	0400	[illegible]	[illegible]	
7/16	VR3B	020	579	0410	W5FXN	[illegible]	
7/3	UZ1MZ	073	559	0400	W5ASG	[illegible]	
7/3	VQ8AG	015	449	0420	"	[illegible]	
7/6	3A2CG	028	569	0420	"	[illegible]	
7/2	ET3AF	054	569	0407	W8PQQ	[illegible]	
7/4	VK1DI	137	447	0420	"	[illegible]	
7/9	UB5CR	040	458	0430	W7EJD	[illegible]	
7/14	UC2WO	083	449	0445	[illegible]	[illegible]	
			0500 TO 0800				
7/4	UN1AA	051	569	0514	W5ADZ	[illegible]	
7/7	UO5AA	047	559	0600	"	[illegible]	
7/7	UB5UA	050	559	0658	"	[illegible]	
7/5	ZK1BS	032	578	0540	W9HUZ	[illegible]	
7/12	UB5CR	060	579	0509	W5RIO	[illegible]	
7/12	SV0WS	040	579	0518	"	[illegible]	
7/6	9S4AX	058	569	0615	"	[illegible]	
7/10	9S4BN	070	579	0545	"	[illegible]	
7/11	EA9DF	082	589	0650	W5FXN	H	IFNI OCT. 1
7/14	UR2KAA	038	449	0545	"	[illegible]	
7/15	UA1KAE	051	579	0525	"	[illegible]	
7/15	FE8AE	043	448	0547	K5ABW	[illegible]	
			0800 TO 1200				
7/15	VK1FJ	042	578	1143	W9HUZ	[illegible]	
7/10	VQ8CB	068	579	1100	W5ASG	[illegible]	
7/10	VK9WP	030	599	1168	"	[illegible]	
7/8	FB8BX	077	569	1150	[illegible]	[illegible]	
7/8	VS1GZ	042	569	1145	[illegible]	[illegible]	
7/1	4S7MG	007	569	1138	[illegible]	[illegible]	
7/1	AP2RH	026	589	1154	"	[illegible]	
7/4	VQ8CB	080	559	1120	"	[illegible]	
7/4	FR7ZC	087	458	1156	"	[illegible]	
7/8	FB8BX	076	569	1137	"	[illegible]	
			1200 TO 1300				
7/4	UA0KYI	066	579	1246	[illegible]	[illegible]	
7/12	4S7YL	085	559	1220	[illegible]	[illegible]	
7/16	4S7MR	070	559	1216	"	[illegible]	
7/16	UA1KAE	040	569	1220	"	[illegible]	
7/16	VK9TW	070	569	1230	"	[illegible]	
FB8BR	7/8	025	599	1241	W5BNO	[illegible]	
7/12	UI8KAA	020	569	1213	"	[illegible]	
7/12	VU2JA	025	569	1220	"	[illegible]	
7/15	VK9TW	075	589	1231	"	[illegible]	
7/15	VK9MW	073	579	1200	W9HUZ	[illegible]	
7/16	CR1ØAA	069	578	1230	W5ALA	[illegible]	
7/14	KX6NA	060	568	1222	W5AWT	[illegible]	[illegible]
7/16	VK9TW	073	559	1241	K5ABW	[illegible]	[illegible]
7/17	BV1US	049	589	1240	"	[illegible]	
7/10	CR1ØAA	077	571	1230	W5ASG	[illegible]	
7/9	AC5PN	067	339	1226	W8PQQ	[illegible]	
7/9	DY1R	074	569	1250	"	[illegible]	
7/12	FL8AB	060	339	1200	K5ABW	[illegible]	

DATE	CALL	FREQ.	RST	GMT	BY	WHO	REMARKS
			1300 TO 1400				
7/15	VK9TW	072	579	1317	W5ALA	W	
7/16	FR7ZC	049	349	1330	"	C	
7/12	UA0KJ	090	559	1335	W5RIO	C	ALSO W5FXN
7/16	CR10AA	093	557	1315	W5FXN	C	
7/5	VS6AE	075	559	1320	W5ASG	W	
7/4	UA9KVB	065	569	1300	W9ABA	W	
7/15	VQ3FN	072	579	1305	W5FXN	W	
KR6QW	7/15	034	579	1309	"	"	
7/15	VK9TW	072	579	1325	"	W	#204
			1400 TO 1600				
7/13	KG6IG	035	559	1420	W5RIO	W	
7/16	UC2WAB	046	449C	1400	K5ABW	C	
7/16	YA1AA	044	---	1439	"	C	???
7/8	DU1VQ	048	579	1433	W5UX	W	
7/8	VS1HA	042	579	1500	"	"	
7/7	OY2Z	21068	589	1420	W8PQQ	W	
7/7	UB5CI	21075	579	1411	W9ABA	W	
7/7	4X4RE	21040	579	1439	"	"	
			1800 TO 2400				
7/7	SP8CK	21036	579	1958	W9ABA	W	
7/7	VO2KAB	21046	569	1920	"	"	
7/14	KG1AX	14100	589	2140	W5RIO	C	
7/10	HA5AD	?	569	2350	W5AWT	W	
7/5	UB5CW	036	578	2057	W4GJW	W	
7/6	VP2GN	21098	578	2045	"	C	DX ONLY
7/7	CR6AI	055	589	2115	"	W	
7/9	ZA1A	14061	578	2310	"	C	
7/3	FE8AE	061	579	2200	W8PQQ	W	
7/9	OY7ML	040	579	2134	"	"	

W5RIO HASN'T RCVED HIS MEMBERSHIP STAMP. KNOW
W9ABA, K5AB W, ES W5FXN WOULD LIKE TO KNOW ABOUT MP4JO.
QTH--KA2DS- BOX 154 APO 323 S.F.
73 FROM AUSTIN AND THE PRICES K5ABWES W5FXN.

WEST GULF DX CLUB
P.O. BOX 764
AUSTIN 64, TEXAS, U.S.A.

AUSTIN JUL 18 6:30 PM 1956 TEX.

FIRST CLASS MAIL

LAWRENCE S. WOOLSEY, W5HJA
5505 GRANDVIEW ROAD
LITTLE ROCK, ARKANSAS

NO. 30-30 JCC DX BULLETIN 28 JULY 1956

PUBLISHED BY THE WEST GULF DX CLUB, BOX 784, AUSTIN, TEXAS

PERMISSION IS GRANTED TO REPRODUCE ANY PART OF THE BY [illegible]
PROVIDED FULL CREDIT IS GIVEN TO THE [illegible]
DX CLUB

PRES. W5FXN V.P. W5ADZ SECT-TREAS W5GSR EDITOR K5ABW

NEWS

DE W5DGS-SOMEHOW THE SEED WITH [illegible] AND THERE HAVE BEEN A LOT OF FELLOWS [illegible] FOR HIM. THE SEED SHOULD BE GOOD [illegible] MAYBE THAT IS AROUND 1300 GMT AS I HAVE HEARD FELLOWS CALLING HIM AROUND THAT TIME-ED. ALSO W5DGS WOULD LIKE TO KNOW HOW TO GET CARDS FROM FY7YF, [illegible], 5A2FA, 5A2TC, [illegible], CM8AI, VQ3CF, AND [illegible] CARDS FROM [illegible] AND VQ3AG DIRECT AND WOULD ALSO LIKE A CARD FROM ZK1BS AND VQ3CF-ED)

W5CEW HAS RECEIVED A CARD FROM LU3ZV TO GIVE HIM 204 CONFIRMED

VK9TW CARDS HAVE BEEN RECEIVED BY W9FNR, W5FXN AND K5ABW

G3AWZ DE W8IQG- UQ2AN WILL BE ON VACATION UNTILL TUES AUG 7 AND WILL BE ON FONE MOST EVERY NITE AFTER THAT AROUND [illegible] GMT AND BE SURE TO SAY THAT YOU ARE A WGDX MEMBER. [illegible] OPERATE FROM SPITZBERGEN WITH THE CALL SM8KV AUG 3 THROUGH AUG 17 ALL BANDS FONE AND CW. WILL HAVE READ OVER THE [illegible] ON CW 7027-14024-21081 KC. OY2A SAYS THAT CONDX ARE BEST [illegible] W'S AROUND 0000 TO 0100 AND [illegible] WITH OY2Z WHO IS ON 14120 MOST EVENINGS

WE ARE PUTTING IN THIS BULLETIN THE COMING EXPEDITIONS
ZANZIBAR-- VQ1JD AUG 13 TO SEPT 4
ANDORRA -- PX1EX AUG 5 TO AUG 2[illegible]
MONACO -- 3A2BH SEPT 9 TO OCT 10
GLORIEUSES IS. FB8BK/FB DEC.
SPITZBERGEN SM8KV AUG 3 TO AUG 17

DE W9EU- THE RSGB SAYS THAT JZØAG CARDS SHOULD GO VIA H. KOPPES (PAØKOP)MARHTWEG 38, THE HAGUE, HOLLAND. HAVE RCVED CARD FROM I1DCO/M1 DIRECT BY AIRMAIL.
DE W9ELQ- VP5RR ASKS THAT YOU QSL VIA W5HVV AND HE IS ON TURKS

DE W5SFT- BOB NEEDS HELP WITH SOME [illegible] BADLY. LZ1KPZ '53, FOBAK '54 & '55, DU7DM '56, [illegible] ALSO WOULD LIKE TO KNOW IF ANYBODY HAS HEARD A [illegible] I HAVE WORKED HIM 4 TIMES BUT NO CARD YET

DE K6EWL- W6VUP SHOULD BE ON FROM KS6 SOON. A FEW VU'S HAVE LEFT INDIA AND ARE ON THERE WAY TO ZC3. VS1GX SAYS THAT VS5NN LOOKS LIKE A PHONEY. ACCORDING TO WIAL, [illegible] AND OTHER [illegible] ARE RECEIVING W/K QSL CARDS AND HE SAYS THAT HE QSL'S 100%

VS4BA QTH-- RICHARD A. HAWKINS, C/O GPO KICHING, SARAWAK.
ZD9AE QTH-- VIA SARL OR ZS1MK

NEWS CONT.

DE SCDXC-- THE NEW OFFIDERS ELECTED AT THE LAST MEETING FOR THE NEXT SIX MONTHS ARE:
PRES. - W6MUB ART ENOCKSON
V.P. - W6VUP SAM ROLEY
SECT. - K6EWL STEVE BIDDLE
TREAS - W6NJU GARY STILWELL

WELCOME TO 3 NEW MEMBERS W4TM, K6EWL, AND CO2BL.

FONE REPORTS

DATE	CALL	FREQ.	RST	GMT	BY	WHC	REMARKS
7/19	GC6FQ	21410	5-9	0015	W5NMA	W	
7/15	IT12GY	180	5-5	0112	"	"	
7/23	MP4KAC	180	5-4	0128	"	"	
7/3	HZ1TA	14120	5-9	0225	WØGUV	C	
7/17	ET2US	163	5-9	0217	W2JT	W	
7/17	VP2VA	167	5-9	0235	"	W	BR.VIRGIN IS
7/6	M1B	189	4-8	0148	W4HA	H	
7/15	YI2AM	153	5-7	0150	"	"	
7/22	UC2KAB	105	4-5	0322	"	"	
7/22	UB5WF	150	5-9	0346	W2JT	"	
7/22	YO3CM	157	5-8	0411	"	"	
7/13	4X4DK	110	5-6	0459	W5SFT	W	
7/12	VR6AC	165	5-4	0514	WØGUV	H	
7/20	ZK1BL	130	5-9	0529	W4HA	W	
7/22	VK9TW	130	5-9	0555	W2JT	"	
7/13	YK1DF	126	5-8	0503	W5SFT	C	
7/13	4X4AD	130	5-7	0515	"	"	JACK
7/1	VP5FH	124	5-9	0652	WØGUV	W	
7/3	SWØWS	035	559	0605	"	"	GOOFED CW
7/12	ZK1BS	169	5-9	0607	"	C	
7/12	CR5SP	151	5-7	0631	"	"	
7/20	VK9TW	130	5-9	0603	W4HA	W	
6/22	VR2BC	155	5-8	0610	W2JT	W.	
7/8	FF8AP	146	5-4	0801	WØGUV	H	
7/22	KG6IG	240	5-9	0818	W5OGS	W	#163
7/22	KC6UZ	236	5-9	0835	"	W	#164
7/17	KG6IG	180	5-6	0925	W6NYN	W	CAROL
7/19	VS1CZ	115	4-4	1252	W4HA	W	KEN
7/16	4S7YL	112	5-8	1253	W4NYN	"	#153
7/22	VK9TW	130	5-9	1300	W5NMA	"	
7/22	JA1BAE	21240	5-6	1355	"	"	
7/20	VK9TW	14026	5-9	1326	W5ALA	"	
7/22	VS4BO	21180	5-7	1419	W5NMA	"FIRST W ON21	
7/22	VS1FE	220	5-9	1603	"	"	
7/14	VS4NW	156	5-7	1500	W5SFT	"	
7/14	VS6AE	116	5-8	1518	"	"	
7/10	M1B	112	5-8	2353	W4NYN	"	#152
7/4	FF8AK	185	5-9	2358	W4HA	"	CLAUDE

W4NYN WOULD LIKE TO KNOW THE QTH OF KG6IG.
QTH OF VP5FH IS NO. CALIF. RADIO CLUB, PO BOX 73, OAKLAND, CALIF.
QTH OF HV2AB--PIETRO-CITA DE DELLA, VATICANA, DSL VIA ABI MILANO

UW REPORTS

DATE	CALL	FREQ.	RST	GMT	BY	WHERE/COMMENTS
			0000TO 0100			
7/19	ON4BQ/LX	14017	589	0025	W9CU	W
7/18	ON4BQ/LX	017	569	0030	W2JT	W
7/18	UD6AL	049	558	0040	"	"
			0100 TO 0200			
7/18	ON4BQ/LX	020	569	0103	WØANF	"
7/21	UA1KMC	088	449	0120	W5HDS	H
7/19	HV2AB	021	579	0125	W9FJB	W
7/21	KG1BF	090	599	0150	WØPGI	W QSL VIA W2DGL
7/23	UB5KCA	075	569	0125	W2JT	W
			0200 TO 0300			
7/19	UA9KCA	060	569	0233	W9FNR	W
UQ2AK	7/19	569	0200	[illegible]	"	[illegible]
7/19	4X4FA	065	579	0237	"	[illegible]
7/20	YA1AM	055	569	0246	"	[illegible]
7/14	UA1KAE	050	569	0253	WØANF	W
7/20	VQ6LQ	062	569	0220	W5HDS	H
7/19	UD6BM	084	569	0245	W9FJB	W
7/17	VQ6LQ	020	5690	0236	W5ABT	C
7/22	UC2KAB	030	579	0253	"	H
7/20	UA9KDL	058	568	0223	WØPGI	W
7/9	UA6KOE	VF0	579	0200	W8GZ	"
7/15	UQ2AH	200	578	0240	"	"
7/23	ZB2T	058	559	0217	W2JT	H
7/23	LZ1KCZ	083	569	0221	"	W
			0300 TO 0400			
7/24	SU1AS	118	446	0350	W5VLL	W FONE
7/19	UD6BM	045	559	0312	W9FNR	"
7/21	UB5CR	085	459	[illegible]	W5HDS	H
7/14	UN1AA	073	5[illegible]	[illegible]	[illegible]	[illegible]
7/21	UG6AG	011	568	0325	WØPGI	C
7/19	SU1[illegible]	091	[illegible]	[illegible]	[illegible]	[illegible]
7/15	UG6AB	025	448	0300	W8GZ	C
7/16	VQ6LQ	018	579	0315	W5OGS	W
			0400 TO [illegible]			
7/14	UP2KBC	040	559	0452	W5ADZ	W
7/20	VP5RR	082	599	[illegible]	[illegible]	[illegible]
7/21	4X4FS	067	349	0430	K5ABW	H
7/21	UB5CR	079	5690	0427	"	"
7/21	UA1KAM	050	579	0446	"	P
7/13	UB5WF	170	5-7	0425	W7SGN	" FONE
7/21	HA5AL	090	579	0412	W5OGS	W
7/21	UA1AN	063	569	0430	"	" #160
7/21	4X4IE	055	57[illegible]	[illegible]	[illegible]	[illegible]
			0500 TO 0600			
7/18	ON4CK/LX	025	5-9	[illegible]	K5ABW	H
7/21	ON4CK/LX	028	5-9	[illegible]	[illegible]	H [illegible]
7/22	UC2KAB	034	579	[illegible]	"	" [illegible]
7/22	VR2BC	155	5-8	[illegible]	W2JT	" FONE
7/12	UAØKFE	039	599	[illegible]	[illegible]	"
7/17	ON4CK/LX	012	579	[illegible]	WØPGI	"
7/20	VK1ATR	045	569	[illegible]	"	"
			0800 TO [illegible]			
7/21	UAØKJA	041	559	0845	W5FXN	C
7/22	DU7SV	092	589	0850	"	H

CW REPORTS CONT

DATE	CALL	FREQ.	RST	GMT	BY	WHC	REMARKS
			0800 TO 1100 CONT				
7/21	KW6CB	14050	579	0900	W5FXN	"	
7/11	UA1KAE	036	[illegible]	0912	WØPGI	W	
			1100 TO 1200				
7/16	VK9TW	074	579	1115	WBGZ	"	
7/18	KW6CA	075	569	1150	W2JT	H	
7/19	FR7ZC	067	559	1150	"	W	
7/20	VK9TW	077	569	1144	"	"	
7/16	VK9TW	072	579	1115	WAØ/	"	
			1200 TO 1300				
7/13	CR1ØAA	085	577	1230	WBGZ	H	
7/18	CR1ØAA	092	578	1235	W5ALA	H	
7/17	KW6CD	092	569	1225	W5HDS	H	
7/20	UAØKJA	041	449	1226	"	"	
7/20	VS6AE	046	559	1245	"	"	
7/19	BV1US	050	589	1215	W5FXN	DXE	
7/16	CR1ØAA	095	548	1222	W5AWT	W	
7/21	LU9ZB	048	5890	1251	"	W	
7/22	KG6GK	070	599	1240	"	W	
7/17	VS2DZ	043	559	1225	W5ADZ	H	
7/17	VS6DI	084	1232	559	" "	"	
7/11	VU2BK	040	579	1234	"	"	
7/22	VK9TW	074	579	1203	W5UX	"	
7/22	CR7LU	025	559	1244	"	W	
7/14	MX6NA	050	569	1230	W5GSR	W	
7/22	VK9TW	070	579	1209	"	"	
7/23	KG6GK	070	599	1217	"	"	
			1300 TO 1400				
7/19	I5RAM	076	569	1305	W5ALA	W	
7/19	BV1US	048	569	1310	W5MDS	"	
7/20	UAØCD	050	569	1305	"	"	
7/15	VK9TW	073	569	1340	W9FJB	"	
7/16	CR1ØAA	092	587	1300	"	"	
7/17	UL7KØK	048	577	1355	"	H	
7/18	I5RAM	094	558	1345	K5ABW	C	
7/19	UAØKJA	080	559	1310	W5FXN	C	
7/16	VK9TW	072	559	1318	[illegible]	W	
7/18	VS1HØ	085	469	1320		"	
7/21	VS6AE	046	559	1308	"	"	
7/22	FB8ZZ	026	559	1310	"	C	
7/22	ZØ7D	066	579	1309	W5UX	H	
7/22	FB8ZZ	025	579	1313	"	"	
7/22	VQ8AG	014	579	1335	"	W	
7/23	VS1GZ	015	559 1310		W5GSR	W	
7/19	BV1US	060	579	1300	WØPGI	C	
7/19	VK9TW	075	599	1330	W9EU	W	
7/20	W7EMY/KJ6	095	589	1330	"	"	
			1400 TO 1600				
7/22	VQ2BH	049	579	1400	W5UX	U	I will save 1600-2400 Reports [illegible] send report FORMS
7/12	KR6GW	060	485	1430	W5GSR	W	
7/21	FE8AE	036	337	1530	K5ABW	C	
7/15	OD5AW	21020	577	1645	WBGZ	H	
			1600 TO 2400				
7/22	HH3DL	14022	589	1845	K5ABW	H	

PLEASE MAIL YOUR REPORT BY TUESDAY AT THE LATEST TO:[illegible] WEST GULF
DX CLUB, POBOX 764, AUSTIN, TEXAS

DATE	CALL	FREQ.	EST	GMT	BY	REMARKS

THE WEST GULF DX CLUB
P.O. BOX 184
AUSTIN, TEXAS, U.S.A.

AUSTIN
JUL 27
11 30 PM
1956
TEX.

FIRST CLASS

LAWRENCE S. WOOLSEY, W5HJA
5505 GRANDVIEW ROAD
LITTLE ROCK, ARKANSAS

NO. 31-59 THE DX BULLETIN 1 NOV. 1959

PUBLISHED BY THE WEST GULF DX CLUB, BOX 704, AUSTIN, TEXAS

PERMISSION IS GRANTED TO REPRODUCE ANY PART OF THE DX BULLETIN PROVIDED FULL CREDIT IS GIVEN TO THE DX BULLETIN AND WGDXC

PRES W5FXN V.P. W5ADZ SECY-TREAS W5GSR EDITOR K5ABW

DE AP2RN VIA W3PQQ-- THE RIG AT AP2RN IS VERY SIMPLE, THE TX BEING A 6L6/BOT (ALL IN ONE BOX) AND RUNNING 25 WATTS. THE ANTENNA IS A 87' CENTRE FED XERP SLUNG FROM A TREE IN THE GARDEN TO A BAMBOO POLE ATOP THE BUNGALOW. THE RX IS MY FAITHFUL MARCONI CR100/T, UNMODIFIED. I MAY PERHAPS BE ON SHORTLY WITH AROUND 150 WATTS, BUT I MUST SAY I GET MORE KICK OUT OF THE LIL 25 WATTER.

DE W5RIO-- TO W5SFT, 4X4DK CHECK QSL VIA BUREAU I GAVE ONE FROM HIM. RECEIVED QSL FROM LZ1KEP REGISTERED MAIL QTH PO BOX 830, SOFIA, BULGARIA. ALSO RECEIVED CARDS FROM FU8SR/FB AND CT3AM. THE CALL BOOK QTH OF MG0IC IS OK.

DE W4JZQ-- I WOULD LIKE TO KNOW THE QTH OF V12OT WHO I QSOED RECENTLY. SAM, SEND YOUR CARD FOR FS7RT TO W6ITH.

AS SOON AS THE SECT CAN SEND US A LIST OF MEMBERS WE WILL SEND OUT THAT LIST WITH CALLS ONLY SO YOU CAN COPY THEM OVER FOR THE DX STATIONS.

DE W5ASG-- AC3RQ IS INTERESTED IN THE RANGER ALONG WITH AC5PN AND TOGETHER MAY GET AC4NC INTERESTED. (FONE AND CW-ED)
DE W5ARY-- THE DX MEMBERS MIGHT LIKE TO KNOW THAT I RECEIVED QSL DIRECT AIRMAIL FROM UP2KRC(UP2AS) FOR QSO OF JUNE 16. HE HAD RECEIVED MY CARD SENT TO "SAKALAS, UZDAVINIO STR TVIR-TOVES NR 6 KAUNAS, LITHUANIA ALONG WITH 4 IRC'S.(SURE IT WASN'T A NC-300 OR A 75A4-ED)

DE W4TM-- WB1GJ/TI ISN'T IN COSTA RICA HE IS IN TESSIN WHICH IS GOOD FOR HV22 AWARD. HE IS ON VACATION THERE.

A NUMBER OF YOU FELLOWS SAID THAT YOU NEVER HAVE RECEIVED YOUR MEMBERSHIP CERTIFICATE SO IF YOU WOULD PLEASE DROP A NOTE TO W5GSR YOU WILL GET ONE.
I GUESS THAT MOST OF YOU FELLOWS HAVE BEEN WONDERING WHO IS PUBLISHING THE DX BULLETIN SO HERE IS THE DOPE: I AM THE JR OP OF W5FXN AND THE NAME IS JIM ALSO I HAVE BEEN ON THE AIR SINCE MARCH 1955 TO OCT 1 1955 AS A NOVICE AND SINCE THEN ON THE GENERAL BANDS. SINCE MARCH '55 I HAVE WORKED 132 COUNTRIES AND ALMOST DXCC(97), WAS, WAC, WBE, AND SOON WILL BE FOC MEMBER. NOW YOU HAVE SEEN THE GOOD SIDE AND THATS ALL. HI

I WOULD LIKE TO KNOW IF YOU FELLOWS WOULD LIKE TO HAVE AT THE BEGINNING OR END OF EACH MONTH A REPORT ON HOW EACH MEMBER IS DOING WITH DX. PLEASE LET ME KNOW AND WE WILL START IT.

DE W5ALA -- QTH GOODY! EX-W5[illegible] COLL P.W. [illegible], 65 BALCOMBE ST. LONDON N.W.1, ENGLAND. [illegible] SAYS HE HOPES TO PARTICIPATE IN ANT. ZONE IN LITTLE TIME MORE. AREA IS NOW [illegible] TO EUROPE AND WAS GIVEN THE CALL VK3[illegible]. RAY IS [illegible] FONE ALL DAY AND WILL LOOK FOR WGDXC MEMBERS FROM [illegible] TO [illegible] DAILY. HE STILL HAS HOPES TO A TRANSFER TO [illegible] IS [illegible] MAY AND IF NOT THERE WILL PROBABLY BE TO [illegible]. RAY EXPECTS TO RECEIVE HIS 75A3 AND JOHNSON RANGER FROM THE STATES SOON. QTH: 79 BEALIBA RD., SOUTH CAULFIELD S.E. 6, VICTORIA, AUSTRALIA.

DE W5OGS -- RECEIVED CARDS FROM W5BK/6 [illegible] VRNE (SO. SHETLANDS) TO GIVE ME 140 CONF AND 165 WAC.

FONE REPORTS

DATE	CALL	FREQ.	RST	GMT	BY	WAC	REMARKS
7/3	VK1DF	14095	4-6	0405	[illegible]	W	
7/29	KH6[illegible]	14242	5-9	0650	[illegible]	H	
7/27	VK5TH	14080	5-7	1215	[illegible]	H	
7/23	VS4NW	14170	5-9	1027	W5ALA	C	
7/25	TI7AA	14185	5-8	1[illegible]	*	W	

NOW ABOUT SOME MORE FONE REPORTS FELLOWS.
QTH OF HCC IS NOW P.O. BOX 2412, SAN JOSE, COSTA RICA

CW REPORTS

DATE	CALL	FREQ.	RST	GMT	BY	WAC	REMARKS
			0000 TO 0100				
7/31	LZ1KAA	14088	569	0041	W5UX	W	
			0100 TO 0200				
7/22	UC2KAB	043	556	0105	W5HDS	H	
			0200 TO 0300				
7/31	UP2AS	041	568	0238	W5UX	W	
7/23	4X4CJ	006	[illegible]	[illegible]	[illegible]	[illegible]	
7/11	[illegible]	074	569	0235	W9ABA	W	
7/18	ON4BQ/LX	015	579	0215	*	*	
7/18	U8SOR	077	[illegible]	[illegible]	[illegible]	*	
7/19	HV2AB	021	579	0219	*	*	VIA AM
7/19	4Y4BT	025	569	0255	*	*	
7/20	YA1AM	052	559	0235	*	*	
7/30	UA0UF	[illegible]	[illegible]	0200	[illegible]	*	
7/30	UA3KA	065	579	0235	*	*	
			0300 TO 0400				
7/17	4X4CJ	013	559	0342	W9ABA	W	
7/18	ON4CK/LX	015	579	0335	*	*	
7/29	PZ1AP	047	[illegible]	0345	[illegible]	H	
7/30	VE2AM	065	579	0300	[illegible]	*	
7/30	SP5AA	008	579	0322	*	H	
7/30	UQ2AS	010	559	0325	*	W	
			0400 TO 0500				
7/30	YO5LC	015	569	0440	W5NW	W	
7/30	SP6BY	055	559	0456	*	*	
7/30	UP2AS	075	569	0458	*	C	
7/26	UA0KOD	065	579	0452	W5OGS	W	
7/29	OE8EE	040	569	0425	*	*	
7/29	UR5UR	041	559	0445	*	*	
7/29	UA3DA	044	549	0400	K5ABW	C	
7/20	4X4FS	060	559	0422	W5BNO	W	
7/19	VR5RR	081	599	0419	W5RIO	W	

CW REPORTS CONT.

DATE	CALL	FREQ.	RST	GMT	BY	VHC	REMARKS
			0500 TO 0800				
7/30	LZ1KAP	14055	438	0550	W5NW	[illegible]	
7/22	FE8AE	044	458	0549	W5HDS	[illegible]	
7/28	SP6BY	069	579	0510	W5OGS	[illegible]	
7/29	KM6FAA	035	599	0550	[illegible]	[illegible]	
7/31	HA5AM	036	559	0510	K5ABW	C&C	NAME JAN
7/22	FE8AE	038	589	0550	W5R10	C&C	
7/29	VK9TW	075	579	0550	"	[illegible]	
7/30	UA4KKC	100	559	0600	W5NW	[illegible]	
7/28	FL8AB	045	569	0600	W5OGS	[illegible]	
7/28	UD6AL	042	569	0600	"	[illegible]	
7/29	SVØWT	101	449	0620	K5ABW	[illegible]	NEEDS NEW
7/29	EA9DF	081	589	0645	"	[illegible]	
7/29	ZE1JV	055	569	0625	W5R10	[illegible]	
7/29	KM6FAA	045	599	0645	C "	[illegible]	
7/22	EA6AM	025	569	07[illegible]	W5WDS	[illegible]	
7/29	VK9TW	071	[illegible]	0709	[illegible]	[illegible]	
			0800 TO 1100				
7/30	DU1VQ	070	579	0855	W5FXN	[illegible]	
7/30	VK9XK	050	578	1005	"	[illegible]	
7/23	DU7SV	091	599	1059	W5R10	[illegible]	
			1100 TO 1200				
7/17	VS1EW	070	569	1145	W5BNO	[illegible]	
7/18	KG6IG	050	579	1125	W5R10	[illegible]	
7/23	VP2GN	063	589	1130	"	[illegible]	
7/24	BV1US	048	539	1125	W5HOS	[illegible]	
			1200 TO 1300				
7/28	VP8BS	058	5680	1225	W5FXN	[illegible]	
7/28	UA9KCA	077	559	1245	"	[illegible]	
7/29	VS6AE	042	559	1207	"	[illegible]	
7/29	VS1GX	081	579	1217	"	[illegible]	
7/29	VR2BA	028	587	1225	"	[illegible]	
7/29	DU1VQ	094	579	1228	"	[illegible]	
7/19	UAØKUA	028	558	1226	W5BNO	[illegible]	
7/22	VQ8AG	010	559	1225	"	[illegible]	
7/22	VU2RM	080	559	1230	"	[illegible]	
7/18	CR1ØAA	095	578	1245	W4TM	[illegible]	
7/23	KG6IG	050	589	1205	W5ADZ	[illegible]	
7/23	LU1ZW	068	578	1254	"	[illegible]	
7/24	BV1US	045	589	1240	W5UX	[illegible]	
7/31	4S7YL	096	569	1211	"	[illegible]	
7/31	VU2BK	055	559	1238	"	[illegible]	
7/31	ZD6BA	[illegible]	569	1257	[illegible]	[illegible]	
7/28	VQ3FN	072	569	1255	W5R10	[illegible]	
7/22	VQ8AG	018	459	1220	W5NW	[illegible]	
7/30	I5RAM	055	458	1220	W "	[illegible]	
7/30	4S7MR	055	449	1220	"	[illegible]	
7/31	4S7YL	090	459	1215	"	[illegible]	
7/23	KG6IG	050	569	1220	W5HOS	[illegible]	
7/25	ZD6BK	051	559	1230	"	[illegible]	
7/10	UAØKUA	040	479	1216	W9ABA	[illegible]	
7/15	VK9TW	074	569	1245	"	[illegible]	
7/20	VU2BK	059	459	1213	"	[illegible]	
7/23	UAØSB	042	448	1235	"	[illegible]	

CW REPORTS CONT.

DATE	CALL	FREQ.	KC	GMT	QTH	WPM	REMARKS
			1300 TO 1400				
7/23	UA9KCA	14029	520	1345	=SAIV	[illegible]	
7/27	I5RAM	045	589	1300	"	[illegible]	
7/28	UJ8AE	017	550	1340	"	[illegible]	
7/28	I5RAM	045	588	1300	W5UX	W	
7/28	FB8BX	065	579	1320	"	H	
7/28	FB8BX	065	578	1305	W5FXN	W	
7/28	VQ3FD	070	559	1314	"	H	
7/28	ZD9AE	060	449	1330	K5ABW	C	
7/19	I5RAM	078	579	1310	W5BNO	W	
7/22	FB8ZZ	030	569	1333	"	H	
7/30	FB8ZZ	060	579	1330	W5NW	[illegible]	
7/28	VP6BR	070	579	1350	W5RIO	C	
7/23	KR6RR	043	569	1300	W5HDS	H	
7/25	I8RAM	057	558	1330	"	"	
			1400 TO 1500				
7/24	AC3SQ	084	559	1400	W5ADZ	H	
7/26	FL8AB	046	449	1400	K5ABW	C&C	
7/21	ZD8AE	060	559	1418	W5BNO	W	#20T
7/30	FR7ZZ	060	558	1415	W5NW	C	
7/30	VQ5CC	050	579	1428	"	"	
7/31	VS2FD	076	569	1550	K5ABW	C	NAME BRYAN
7/22	HI8FR	080	578	1625	W5BNO	W	
			1800 TO 2400				
7/23	XZ2IT	072	569	1910	W6GSP	A	
7/16	UC2XAE	031	568	2020	W6PQ	[illegible]	
7/14	OY7ML	065	588	2001	W5DC	C	
7/15	SV1AB	21130	5-6	2045	"	H	TONE
7/18	FE8AL	14021	598	2200	W6EV	A	
7/14	ZB2R	059	579	2325	W6PQ	C	
7/17	EA9AP	026	569	2350	"	W	WORK ON BELOW
7/18	HI8FR	080	588	2302	"	"	NEXT WEEK.
7/20	HB9GJ/TA	054	459	2205	W4TW	H	
UA1AC 7/22		050	588	2220	[illegible]	W	

SCOOP.- WE HAVE IT ON EXCELLENT, NOT UNAUTHORITY, AUTHORITY THAT VERY SHORTLY ALL OF THE NEW CONTEST [illegible] WILL [illegible] THEIR RESPECTIVE NATIONAL ADDRESSES TO [illegible]

WEST GULF DX CLUB
P.O.BOX 764
AUSTIN 64, TEXAS U.S.A.

AUSTIN AUG 2 9 PM 1956 TEXAS

U.S. POSTAGE 3¢ GOD WE TRUST

FIRST CLASS MAIL

LAWRENCE S. WOOLSEY, W5HJA
5505 GRANDVIEW ROAD
LITTLE ROCK, ARKANSAS

PUBLISHED BY THE GULF DX CLUB [illegible]

PERMISSION IS GRANTED TO REPRODUCE ANY PART OF THE DX BULLETIN PROVIDED THE SOURCE IS CITED AS THE GULF DX CLUB

PRES [illegible] V.P. [illegible] SEC-TREAS [illegible] EDITOR [illegible]

MEMBERSHIP LIST

W1'S
W1BIL, W1JOJ, W1 NWO, W1PST
W2'S
W2CR, W2IQF, W2UT
W3'S
W3ADZ, W3CPB, W3ECR, W3GMD, W3RIS
W/K4'S
W4CS, CCY, ECI, GJW, GXB, HA, IQG, JZQ, MAB, NOF, NYN, PVD, RKJ, THZ, TM,
ZFE&K4GEZ
W/K5'S
[illegible] AOZ, ALA, [illegible] AWT, [illegible], [illegible], [illegible], [illegible], [illegible], [illegible],
DVS, EGK, [illegible], FN[illegible], [illegible], [illegible], GXF, [illegible], [illegible], [illegible], [illegible], [illegible], [illegible], [illegible], [illegible], [illegible]
JUF, KBU, KC, KMQ, LHF, LUU, [illegible], [illegible], NBU, NMA, NW, [illegible], [illegible]
PZL, QKF, RID, RS, SFT, [illegible], [illegible], [illegible], [illegible], [illegible], [illegible], [illegible], AND
ZU[illegible]-K5ABW
W/K6'S
W4GM/6, W6AM, CTL, ITH, GPB, NJU, NTR, RW, TT, VSS, YY, K6EWL,
& K6SSJ
W7'S
W7FB, QLE, MO, SGN, AND VY, EDW
W8'S
W8BF, BRA, CLR, DUS, GZ, HGW, MWL, QJR, PQQ, UAS, AND VDJ
W9'S
W9ABA, AMU, BRD, DSO, DZY, ELQ, EU, FDX, FJB, FKO, FNR, [illegible],
KXK, LNM, MQK, NDA, NLU, NN, AND YFV
WØ'S
WØAIW, ANF, AZT, BFY, BAE, DVN, DXE, ELA, GUV, IEV, LVA, OJW,
PGI, UQV, AND VSK
DX MEMBERS
ET3LF, F9RS, G2DPY, G2MI, G3AWZ, G6QB, GO2BL, KV4AA, VE2WW,
ZL2GX, AND ZS6ANE

IF I LEFT ANYBODY OUT WOULD YOU PLEASE LET ME KNOW AND WE WILL PUT YOUR CALL IN AND THEN BULLETIN ON YOU CALLS AT THE LIST. THE ABOVE CALLS ARE THE MEMBERS UP UNTILL AUG 6 1956

THE FOLLOWING MEMBERS DUES HAVE EXPIRED WITH THIS ISSUE OF THE BULLETIN THEY ARE [illegible], [illegible], [illegible], [illegible], [illegible], W8DUS, W8HGW, WØELA, JOHN DE MYER. PLEASE SEND YOUR DUES TO W5GSR.

OUR CENTRAL EUROPEAN CORRESPONDENT, OK1ME - OE2DA, HAS ARRANGED THE FOLLOWING WEST GULF DX CLUB SKED WITH

[illegible] 7,045 OR 7,060 KC CW, CALL 10 KC LOWER 1700 GMT - 21,425 KC (LISTEN) AND CALL ON 21,300 CW 1600 GMT - 14,052 KC CALL 10 KC LOWER
ALSO, WATCH 21,081 KC, 21,258 KC AND 21,344 (FONE)
GENERAL OPERATING SKED IS: 0800-1400: 14MC. 1400-1600: 21 MC. 1600-1900: 14MC. 1900-2000: 21MC. 2000-2200: 14 MC. POWER IS USUALLY ON 24 HRS NITE BY 2200 GMT. WILL ALSO BE ON 7 MC 0700 TO 0900 GMT, AS POSSIBLE AND WILL QSY TO 3.5 MC (3500 KC) ON REQUEST. WILL ANSWER FONE OR CW ON ANY FREQUENCY. SHUTS DOWN FAST WHEN QRM'D IN HIS FREQUENCY. SKED ABOVE HOLDS UNTIL 25 AUGUST. GL.

OE2DA REPORTS PRIED DX-PEDITION ARRIVED 8-5 BUT SEEM TO BE HAVING POWER TROUBLE. WATCH 14,005 KC AT 0600 GMT FOR DOPE DURING CRIMD/WSFXN NITELY SKEDS. PROBABLY WILL SET SKED FOR CLUB FOR 14,000 KC AROUND 0500 GMT.

- Good Luck - 73 Gene

DE 2E1JW (JS1PD/ZS2) - ALL QSL CARDS FROM ZS6 HAVE BEEN SENT OUT TO THE BUREAUS AND IF ANYBODY HASN'T RECEIVED HIS CARD BY THE END OF AUG, PLEASE LET ME KNOW AND I WILL SEND ANOTHER. PLEASE LOOK FOR ME ON 21 MEG. AROUND 1800 GMT. I AM NOW RUNNING 100 WATTS INTO A RHOMBIC.

W9NKC IS SENDING UC2KAB A CALL BOOK AND THEN MAYBE WE WILL GET SOME CARDS DIRECT.

[illegible]

DE G3JEA VIA W9RIC - G3JEA IS ARRANGING A SKED WITH GD3JEA AND GC3KAV FOR AUG 11 0700 GMT 14027KC ALSO G3JEA NEEDS JA0AHC FOR WAS CAN ANYONE HELP HIM?

DE SC0AC - HERE ARE THE LICENSEING REQUIREMENTS FOR A LICENSE IN THE VAT-CAN CITY (HV):
1. CITIZENSHIP OF THE VATICAN CITY
2. RESIDENCE IN THE CITY OF AT LEAST THREE WEEKS
3. PASS AN AMATEUR EXAM
ON4QX, A UNITED NATION'S OFFICIAL WAS FULLFILLED THE FIRST 2 REQUIREMENTS. HE NOW HAS TO PASS THE AMATEUR TEST. IF THE TEST ISN'T FIXED HE SHOULD PASS AND BE ON FROM HV LAND VERY SOON. (I WONDER IF HE IS THAT HV2AB THAT WAS BEEN ON -TD)

DE SC0XC- QTH OF QSL MANAGER FOR ALBANIA IS PO BOX 75, TIRANA, ALBANIA
ZA1KAD QTH NAKO, P.O BOX 731, TIRANA, ALBANIA
ZA1UB IS ON 14150 FONE QSL TO BOX 75, HE RUNS 15 WATTS
ZA1UV AND ZA2CF ARE BOTH ACTIVE FROM ALBANIA
UO5KAA IS NOW ON 21 MC. LA9LD/P IS ACTIVE 3520 AT 0700 TO 0800 GMT. SV0WE QTH H.B. WOOD, ALEXANDROW, DIAKOU 13, RHODES, GREECE. [illegible] IS NOW IN FRANCE. [illegible] TANGIER [illegible] FOR [illegible] QSO. [illegible] ACTIVE 1400 TO 2000 GMT ON 40, 20, AND 15, BOTH CW AND FONE. AC3SA IS ON 20 FONE QSO'D [illegible] IS ANYONE INTERESTED IN FORMING AN EXPEDITION TO [illegible] ISLANDS? [illegible] CONTACT DICK WHITE W6DI.

DE W9VFV-- WE NLY SHIPPED FB8BR SEVERAL HUNDRED CARDS FOR HIS COMORRO ISLAND EXPEDITION. WHEN THEY HADN'T ARRIVED IN 4 MONTHS, FB8BR BECAME WORRIED AND WE POSTED HIM TO GET IN TOUCH WITH CONLY, WHICH I DID. TWO DAYS LATER THE FIRST BATCH ARRIVED [illegible] HAVE ANOTHER BATCH POINTED WITHIN 24 HRS. AND SENT THEM THROUGH TO FB8BR VIA REGISTERED AIRMAIL. SO FB8BR SHOULD HAVE ENOUGH CARDS TO CONFIRM HIS DXPEDITION TO COMORRO IS [illegible]

DE W5UMK- VK1RW IS ON COCOS ISLAND (ZC2) AND QSL DIRECT TO THE ISLAND. NAME LES

DE W5OGS-- RECEIVED CARDS FROM MP4BEE, VQ3CF, AND YJ1DL.

DE W5GSR-- VQ4EC HAS 300 WATTS AND A RHOMBIC POINTED THIS WAY. ALSO CARDS ARRIVED FROM KG6GX AND KR6QW.

QTH OF ZD2GMS- G.F.O., BULAWAYO, SO. [illegible] TNX [illegible]
QTH OF 3A2GG - BOB. BOX 189, MONACO " "

DATE			FONE REPORTS				
WEEK	CALL	FREQ.	RST	GMT	BY	WHO	REMARKS
8/4	HB1TL/HE	14038	5-9	0527	W9VFV	W	QSL HB9TL
8/4	ZB1BG	101	5-8	0535	"	"	
8/2	VK9TW	075	5-9	1217	"	"	
7/27	HI6EC	175	5-9	0617	W3GUV	W	ERNIE
8/1	CR5SP	161	5-8	0637	W6TM	W	
8/6	CR5SP	145	5-8	0700	W6XOJ	W	

QTH OF UP2AS- BOX 231, KAUNAS, LITHUANIA TNX [illegible]
DE W5ALA- YV0 AND VK1AC QSL'S HAVE SHOWN UP HERE. ANRIL SAYS THAT YV0 COUNTS AS OF SEPT 1 AND VK9TW AS OF NOV 1. [illegible] GOT BACK TO DUBLIN ON JUNE 25 AND IS HAVE AT WORK [illegible] UP ON THE QSL SITUATION. FERODS SAYS IT LOOKS LIKE HIS NEXT ASSIGNMENT WILL BE ZS LAND.

QTH OF UC2KAB- MICHAEL KAPLAN, RADIO CLUB GOMEL, BYELORUSSIA, USSR

DX REPORTS

DATE	CALL	FREQ.	RST	GMT	BY	MOD.	REMARKS
			0000 TO 0100				
8/2	UA9KAB	14047	579	0055	W9YFV	W	
8/3	SP1KAA	010	568	0005	W5KO	H	
8/3	TF3KA	056	579	0025	"	W	
[illegible]	YU1JP	110	448	0050	"	"	
7/19	UQ2AA	050	469	0053	W8BRA	W	
8/1	VU2JJ	040	469	0005	"	"	
			0100 TO 0200				
8/2	UJ8AF	044	569	0146	W9YFV	W	
7/19	VU2AG	070	569	0120	W8BRA	W	
7/19	AP2U	070	569	0140	"	"	
7/25	UQ2AH	050	468	0100	W4TM	W	
7/30	UP2AS	037	569	0128	W4TM	W	
			0200 TO 0300				
8/2	UP2AS	044	589	0234	W9YFV	W	
8/3	YA1AW	048	569	0220	"	"	
8/4	UA3KAB	050	579	0205	W5OGS	W	
8/4	UA6UI	095	569	0233	"	"	
7/22	UL2KAB	040	579	0215	W8BRA	W	
7/25	UJ8AF	060	569	0215	"	"	
7/31	UP2AS	050	579	0210	"	"	
7/31	UD6BM	041	569	0255	W5KID	C	
			0300 TO 0400				
7/20	VQ8AG	015	579	0300	W9YFV	W	
7/20	FR7ZC	086	579	0321	"	"	
8/2	UD6AF	083	569	0300	"	"	
8/2	UQ2AS	007	569	0338	"	"	
8/2	UF6KAF	105	449	0352	"	"	
8/4	UF5UA	001	559	0304	W5AWT	H	VICTOR
8/5	FE8AE	035	569	0336	"	"	
8/3	HA5BR	008	579	0330	W5OGS	W	
8/3	3W8AN	001	579	0350	"	"	
7/21	UG6AG	015	578	0305	W8BRA	W	
7/23	UD6BM	040	569	0355	"	"	
7/31	FB8BR	579	040	0358	W5AID	C	
8/3	UR2KAB	349	050	0335	"	N	
8/5	YI2OT	559	040	0310	"	"	
8/5	FI1KM	071	369	0321	"	L	
			0400 TO 0500				
7/23	[illegible]	043	?	0410	[illegible]	[illegible]	
7/25	[illegible]	065	[illegible]	0423	"	H	
8/2	3A2CG	035	[illegible]	0429	W9YFV	W	
7/21	FR7ZC	059	348	0413	W5OSR	C	
8/2	VQ4EC	089	599	0402	"	W	
8/2	CN2AY	045	458	0425	"	C	
8/3	HA5UW	010	[illegible]	[illegible]	W5AWT	CC	
8/4	VQ4EC	088	[illegible]	[illegible]	W5OGS	W	
8/4	UB5AO	145	[illegible]	[illegible]	"	"	
8/0	[illegible]	013	[illegible]	[illegible]	"	"	
7/22	HZ1HZ	030	579	0440	W8BRA	W	
7/28	FB8BX	080	449	0403	W4TM	W	
			0500 TO 0600				
7/24	HA5KBK	046	569	0547	W9GIR	W	
8/3	UA1AF	085	589	0517	"	C	

CW REPORTS

DATE	CALL	FREQ	GMT	GMT	BY	WHO	REMARKS
			0500	TO 0600	CONT		
[illegible]	VR3B	14030	579	0512	W5AWT	W	
[illegible]	HB1GJ/TI	?	[illegible]	0508	"	W	
8/3	9S4CH	070	579	0540	W5KC	W	
			0600	TO 0700			
8/5	UA3DA	041	579	0603	W5OGS	W	
8/5	DR2DA	050	549	0600	"	CAE	
8/4	[illegible]	085	579	0600	W5KC	C	
			0700	TO 0800			
8/5	KG6AGC	084	579	0730	W5OGS	W	
8/4	UC2KAB	028	579	0731	[illegible]	W	
8/4	[illegible]	085	579	0712	W5RUO	W	
8/4	UC2KAB	027	579	0728	"	"	
			0800	TO 1100			
8/5	[illegible]	[illegible]	[illegible]	0840	W5OGS	[illegible]	
8/4	UB5UA	[illegible]	579	0810	W5KC	[illegible]	
			1100	TO 1200			
7/23	VU2JU	057	459	1147	W9YFV	W	
7/30	UA1KAE	047	579	1143	"	[illegible]	
7/20	VK9TW	075	579	1154	W5KC	[illegible]	
8/1	VE1GZ	040	549	1135	"	[illegible]	
			1200	TO 1300			
7/30	4S7PT	084	559	1216	W9YFV	W	
7/30	UL7KAP	052	339	1237	"	C	
8/1	KW6CA	069	579	1220	W5GSR	C	
8/2	FP8AB	052	579	1220	"	W	
8/5	VK1RW	021	569	1258	"	C	
7/31	4S7VL	087	579	1240	W5ALA	H	
8/4	4S7UR	025	559	1240	"	"	
7/30	UL7[illegible]K	054	569	1235	W5KC	[illegible]	
8/1	UA0CD	026	569	1235	"	[illegible]	
8/5	LU8ZB	080	579	1230	"	C	
8/5	ZS7D	055	569	1245	W5RIO	[illegible]	
			1300	TO 1400			
7/28	FB8BX	067	589	1313	W9YFV	W	
8/2	VS1HA	087	449	1343	"	"	
8/1	[illegible]	095	459	[illegible]	W5AWT	W	
8/5	ZS7D	055	579	1329	"	"	
8/5	[illegible]	070	569	1344	"	H	
7/31	ZD8RX	038	569	1303	W5ALA	H	
7/31	FG7XC	032	579	1312	"	"	
7/31	VP8BR	089	579	1325	"	C	
8/4	ZD9AE	053	569	1358	"	W	
8/5	VK1RW	028	459	1300	"	H	
7/30	1SRAM	054	578	1300	W5KC	W	
7/30	FR7ZC	064	579	1315	"	C	
			1400	TO 1500			
8/4	ZD9AE	052	338	1415	W5GSR	C	
8/5	FB8ZZ	030	579	1404	W5AWT	W	
7/30	VQ5GC	052	579	1415	W5KC	H	
			1500	TO 1600			
8/5	ZD8RX	030	579	1500	W5OGS	W	
7/23	VS1GZ	060	579	1540	W8BRA	W	

CW REPORTS

DATE	CALL	FREQ	°ST	GMT	BY	WWC	REMARKS
			1800 TO 2400				
7/29	UR2KAA	064	559	1853	[illegible]	[illegible]	
8/5	SM8KV/LA	032	559	1846			
7/21	VQ5GC	030	579	2020	[illegible]	[illegible]	
7/28	ZD2BMS	036	569	2352	[illegible]	[illegible]	
8/4	HI8FR	055	[illegible]	2316	[illegible]	[illegible]	
MORE AVE THE REPORTS FROM WSFAO/KSABW (1-40000T)							
8/1	UA2IE	14060	559	0450	[illegible]	L	
8/7	VS3GX	055	569	1318	[illegible]	H	
"	VS3AF	045	559	1325	[illegible]	[illegible]	
"	DU1MD	061	579	1330	[illegible]	[illegible]	
8/3	UA3BW	021	559	0544	[illegible]	W	
"	UA1AU	053	559	0600	[illegible]	S	
"	VS1HC	043	559	1440	[illegible]	[illegible]	
8/5	HA9KDX	042	0345	559	"	W	#133
"	ZL1RF	28070	559	0600	[illegible]	[illegible]	
8/6	ZB1ZR	14009	447	0440	"	C	
"	VS1GZ	082	579	1223	"	W	
"	DU1SU	21010	579	1700	"	H	
8/7	VK1DF	14002	559	0620	"	C	

THE DX BULLETIN
C/O LAWRENCE S. WOOLSEY
AUSTIN, TEXAS U.S.A.

AUSTIN AUG 3 1 30 PM 1956 TEX.

U.S. POSTAGE 3¢ GOD WE TRUST

FIRST CLASS MAIL

LAWRENCE S. WOOLSEY, W5HJA
5505 GRANDVIEW ROAD
LITTLE ROCK, ARKANSAS

NO. 33-56 THE DX BULLETIN 14 AUG 1956

PUBLISHED BY THE WEST GULF DX CLUB, BOX 764, AUSTIN, TEXAS

PERMISSION IS GRANTED TO REPRODUCE ANY PART OF THE DX BULLETIN PROVIDED FULL CREDIT IS GIVEN TO THE DX BULLETIN AND WEST GULF DX CLUB

PRES W5FXN V.P. W5ADZ SECT TREAS W5GSR EDITOR K5ABW

DE FR7ZC TO W9YFV

CHER ED
THANKS YOU VERY MUCH FOR YOUR LETTER AND DARDIT WAS A PLEASURE FOR ME TO RECEIVE ITS. EXCUSE MY QSL CARD, I HAVE NOT STILL THAT ARE PRINTED. I HAVE ASKED FOR THE R.E.F. TO SEND ME QSL STANDART BECAUSE HERE IT IS VERY EXPENSIVE TO DO PRINT. YOUR ROTARY BEAM IS LOVELY AND PLEASE TELL ME A DIAGRAM (WITH THE DIMENSIOUS) OF IT, I HAVE ONE HERE (TWO ELEMENTS) BUT IT IS NOT VERY GOOD AND I THINK IT IS NOT REGULED (NOT "AU POINT" AU FRAUCOUS) I WILL BE HAVE A COMPACT BEAM (NOT TOO LONG) NOT TOO BIG BECAUSE I AM AFRAID ABOUT STORM AND TYPHON VERY HEAVY HERE DURING DECEMBER, JANUARY, FEBUARY. MY STATION IS NOT IN GOOD TRIM BECAUSE HERE I CAN FIND ELEMENTS TO DO A GOOD TRANSMITTER PRINCIPALLY FOR THE POWER SUPPLY, NO GOOD TRANSFORMER I HAVE TWO GOOD VALVES VT46A(866A) BUT I CAN USE THEM BECAUSE I MUST 2 5 FOR FILAMENTS, HERE THE SECTOR (A.C. FROM THE TOWN) IS 110 V OR 220 V. I WOULD LIKE BE HAVE ABOUT 600 VOLTS FOR THE PA PLATE BUT "HELAS" MY TRANSFORMER CAN NOT GIVE THAT! LAST WEEK MY MODULATION TRANSFORMER HAS BEEN QRT!! AND NOW MODULATION IS VERY BAD. YOU SEE A LOT OF DIFFICULTIES TO WORK IN GOOD TRIM. AT PRESENT TIME I AM ALONE FRT STATION HOPE FR7ZB MY FRIEND RUN SOON HE IS NOW ON 40 M. I HAVE SEEN F3JW STATION IN MARSEILLE AND MY RECEVR WAS AN HRO NATIONAL NICE RECVR.
I AM NAVY RADIO OFFICER AND HOPE TO GO TO AMERICA ONE A DAY! NOW I HAVE NO PHOTO OF MY STATION AND ME BUT I HOPE SOON TO TAKE ONE AND WITH PLEASURE I WILL SEND IT TO YOU.
MY LITTLE VILLAGE IS ON WEST COAST OF REUNION IS. DIRECTLY TOWARDS MADAGASCAR SND VERY SOON I QSO FB8BC, BR, BN A.S.O.
I JUST RECEIVED A LETTER FROM W6UOU(?) AND W5ALA AND YESTERDAY I HAVE QSO YOU AND UOU AND 9AIW. I WILL TRY TO CONTACT 25 MEMBERS OF WGDXC.SEVERALLY I AM LISTENING IN THE MORNING ABOUT 0300 TO 0500 AND AFTERNOON 12 TO 1500 EXCEPT SATURDAY AND SUNDAY MY GOOD ADDRESS IS NOTTROIS BANIUS "ES TOC BORNES" BUT ONLY TROIS-BANIUS , REUNION ISLAND INDIAN OCEAN.
DEAR ED EXCUSE ME FOR MY VERY BAD ENGLISH, I DONT SPEAK ENGLISH VERY GOOD BUT I AM READING EASILY. SO ALL BEST TO THE MEMBERS OF YOUR CLUB AND TO YOU AND HOPE TO QSO YOU VERY SOON IN THE NEAR FUTURE. PLEASE SAY TO THE MEMBERS OF YOUR CLUB THAT IT IS NOT MY FAULT IF I CAN REPLY WHEN THEY ARE CALLING ME BECAUSE A "LOT" OF W STATIONS CALLING ME AND DO A "TERRIFIC" QRM ON THE FREQUENCY. I HOPE " QUAND NEWE" GIVE SATISFACTION TO MY ALL AMERICAN FRIENDS. 73 BEST DX AND HOPE QUAGN

PAUL FR7ZC

W9AMU AND W9YFV WILL TAKE STEPS TO SHIP HIM A FILAMENT TRANSFORMER FOR HIS 866A'S AND W9YFV WILL HAVE A 600 VOLT TRANSFORMER MAILED AND W6YY WILL TAKE CARE OF THE MODULATION TRANSFORMER PROBLEM SO PAUL SHOULD BE IN GOOD SHAPE.

PLEASE PUT W4LYV ON THE MEMBERSHIP LIST

W4JZQ WANTS TO KNOW IF ANYBODY HAS THE QTH OF YI2OT

IF ANYBODY HAS WORKED MP4TAA YOU MIGHT TRY SENDING A QSL TO THE FELLOWS AT YI2AM AS MP4TAA WAS A MAF SARGENT AND AS SINCE LEFT OMAN.

PLEASE CORRECT LAST WEEKS BULLETIN TO READ: VK9TW WILL COUNT AS OF THE FIRST OF NEXT, 1956 AND THERE HAS BEEN NO COUNTRY STATUS OF VVOAA AS BEING A NEW COUNTRY-- THANKS W6ITH FOR CORRECTING ME

DE W6ITH SOME QTH'S
EL3A-- THOMAS W. CURTIS, 1133 COLUMBIA RD., NW, WASHINGTON DC
SP3PL- JULIAN JAROMDEK, NIECALA 3-4, M14, POZNAN, POLAND
UQ2AN- BOX 1601, RIGA LATVIA
YN1BW- C/O AMERICAN EMBASSY, MANAGUA NICARAGUA

QTH OF SM8KV/LA-- VIA SM5KV
" " PX1EX VIA REF

DE W5GSR- VR3B LAST SENT CARDS OUT IN APRIL AND THERE WONT BE ANOTHER BEAT UNTIL DEC.

DE WØAZT IN THE MARCH/ APRIL ISSUE OF THE MALAYAN RADIO AMATEUR JOURNAL IT SAYD" WHEN BOX 88 MOSCOW OPENS UP, 40 M IS THE BEST BAND FOR W.A.C.C. (WORKED ALL COMRADS CERT.)" THE VS1'S AND 2SX HAVE BEEN SENDING A COPY OF THE JOURNAL WITH THERE QSL CARD. IT COST ABOUT $2.00 AMERICAN MONEY. SOME QTH'S IN THE MAG: VS4NW-C.N. WEBBER, INTERNATIONAL AERADIO, LTD,KUCHING SARAWAK
VS1FE-DAVID EARLY, FLAT 15A, BRADDELL HILL, BRADDELL RD, SINGAPORE MALAYA
VS2DG- KEN E. JONES C/O TELECOMS HEADQUARTERS, KUALA LUMPUR, MALAYA

DE W9EU-- DONT FORGET THE ANNUAL DINNER OF W9DXCC SAT. 9/8/56 AT THE HOTEL SHERATON. QTH OF EX KB6AV, FRED CARPENTER, 3318 SIERRA DR. NE, ALBUQUERQUE, N.M. ALSO HAVE RECEIVED CARD FROM LU3ZY.

W5JUF WOULD LIKE THE QTH OF FU8AC.

DE W8QJR-VK5AB FONEAND VK5MB CW WILL GO TO NORTH AUSTRALIA AFTER XMAS AND HOPE TO HV A VK8 CALL. THEY WILL OPERATE 24 H A DAY TO GIVE NORTH AUSTRALIA CONTACTS. UQ2AN SENDS US AN OPERATING SKED VIA W8QJR AND IT IS AS FOLLOWS 21.2 PLUS OR MINUS 10 KC FROM15 TO 2400 GMT AND 14120 PLUS OR MINUS 10 KC AROUND 3 TO 0600 GMT

DE W7EJD-VU2AX IS QSL MANAGER FOR AC5PN AND AC4WC. AC5PN HAS RECEIVED VERY FEW CARDS SO BETTER SEND ANOTHER VIA VU2AX. IF YOU HAVE NOT RECEIVED A FN8AD QSL SEND VU2AX ANOTHER ONE. THERE IS NO HS1 ACTIVITY AT THIS TIME. VS1CZ IS LOOKING FOR FLORIDA, NEVADA, AND SOUTH CAROLINA FOR WAS. W7EJD NEEDS QSLS FROM FY7YF, VK1PG, VK1RL, HZ1HZ, VX2AB, AND FP2AK,VP2.

PHONE REPORTS

DATE	CALL	FREQ.	RST	GMT	BY	[illegible]	REMARKS
8/7	FO8AB	14155	5-8	0010	W4NYN	H	
8/9	TA2US	115	5-8	0112	"	"	
"	HC8GI	180	5-6	0207	"	W	
8/8	FB8BC	124	5-9	0343	W4HA	[illegible]	
[illegible]	[illegible]	[illegible]	4-7	0320	W5JUF	[illegible]	#200 A3
8/7	LZ1KAA	159	4-7	0435	W4HA	[illegible]	
8/3	UQ2AN	183	5-8	0400	W2JT	[illegible]	
8/5	KX6BU	21380	5-9	0430	W6ITH	[illegible]	KWAJ
8/6	VQ8AL	14118	5-6	0445	W4NYN	H	
8/7	UQ2AN	135	5-6	0545	W4HA	[illegible]	
8/5	TF3CJ	310	5-9	0620	[illegible]	[illegible]	
"	GW3IBS	310	5-8	0625	"	[illegible]	
8/7	YU2DB	173	5-7	0700	[illegible]	[illegible]	
"	EL2F	154	5-8	0730	"	[illegible]	
8/4	EL2F	151	5-8	0732	W2JT	W	
8/9	4S7YL	112	5-7	1153	[illegible]	[illegible]	
8/5	KC6RK	250	5-7	1226	"	[illegible]	[illegible]-TRUK
"	ZS9G	159	5-8	1300	"	[illegible]	DAVE
8/7	CR5SP	169	5-9	2108	"	[illegible]	
"	F9RY/FC	128	5-7	2146	"	H	
8/9	EA9AR	172	5-9	2257	"	[illegible]	
8/10	GD3UB	157	5-8	2240	"	[illegible]	[illegible]
8/9	CR6AU	182	5-9	2300	"	[illegible]	
8/4	HB1TL/HE	130	5-9	2355	W2JT	W	
8/6	GD3UB	135	5-9	2350	W4NYN	H	
"	UA1KBB	190	4-5	2345	"	[illegible]	

CW REPORTS

DATE	CALL	FREQ.	RST	GMT	BY	[illegible]	REMARKS
			0000 TO 0100				
8/12	DL9CI/LUX	14021	449	0035	W5GSR	[illegible]	
		100	0100 TO 0200				
8/5	UA9CM		599	0100	W9EU	W	
8/12	ZB1AV	020	569	0130	W5HDS	[illegible]	
"	UA1KAE	036	559	0140	"	[illegible]	
8/11	PX1EX	032	579	0119	W5EGK	[illegible]	SP
			0200 TO 0300				
8/3	YA1AM	14048	569	0252	[illegible]	W	
8/5	UA9CM	049	459	0255	W5JUF	W	
8/4	UI8KAA	079	589	0250	W9EU	W	
8/4	UI8KAA	075	559	0228	W9ABA	W	
8/9	UJ8AF	025	559	0212	W9FNR	W	
8/12	ZB2Q	051	559	0355	W5HDS	H	
8/11	YA1AM	050	559	0221	W5EGK	W	
8/12	DL9CI/LX	023	449	0212	"	[illegible]	
			0300 TO 0400				
8/14	DL1CR/LX	038	559C	0322	K5ABW	W	
8/7	UC2AG	031	468	0355	WØUQV	R	
8/2	UQ2AH	034	568	0345	[illegible]	R	
8/4	UQ2AH	056	458	0335	W5ADZ	R	
8/5	UA9CM	049	459	0313	"	[illegible]	
8/11	UR2KAA	055	579	0301	W4LYY	R	
8/3	UA6UF	060	568	0323	W9FNR	W	
8/3	UB5BY	050	589	0330	W2JT	W	
8/3	UD6AL	075	579	0308	[illegible]	[illegible]	

CW REPORTS CONT

DATE	CALL	TRN	RST	GMT	BY	WHO	REMARKS
			0300 TO 0400 CONT				
8/3	VQ4ET	14034	589	0358	WØBFY	W	
8/12	PX1EX	030	559	0355	W5HDS	W	
8/12	ZB2Q	040	579	0320	W5OGS	W	
"	PX1EX	025	579	0355	"	"	#169
8/11	ZB1AY	082	579	0320	W5EGK	W	
"	UB5UA	012	578	0359	"	"	
			0400 TO 0500				
8/7	UB5UB	053	579	0440	WØUQV	W	
8/7	UB5CR	055	578C	0446	"	"	
8/7	UP2AA	064	579	0450	"	"	
8/5	LZ2KN	107	5-7	0405	W9FDX	C	FONE
8/6	UB5CR	060	578	0429	W5ADZ	W	
8/2	UP2AS	032	568	0432	W2JT	W	
UP2AS	8/2	069	589	0447	WØBFY	W	BOX 230
8/3	UA6UF	073	579	0424	"	"	
"	UA6UI	096	579	0414	"	"	
8/12	UQ2AS	069	559	0443	W5HDS	W	QTH ?
8/11	UB5UA	030	578	0426	W5CEW	W	
"	UB5CL	045	579	0436	"	"	
8/11	UQ2AS	067	578	0422	W5EGK	W	
			0500 TO 0600				
8/4	LZ1KAB	060	569	0555	WØUQV	W	
8/12	VQ2IE	078	569	0520	W5HDS	H	
8/11	YK1DF	083	578	0550	W5ABY	C	
8/11	PX1EX	030	579	0535	W5CEW	W	#220
8/11	UR2KAA	055	579	0503	W5OGS	W	#168
8/12	VQ3FN	030	579	0500	"	H	
"	UA3DA	036	579	0505	"	W	
"	UA3BN	036	579	0517	"	"	
"	UA3GF	036	579	0523	"	"	
8/11	UQ2AS	067	578	0500	W5EGK	W	
			0600 TO 0700				
8/8	PX1EX	029	579	0645	WØUQV	W	
8/7	YK1DF	082	568	0630	W3KUJ	C	QSL TO YK1AK
8/7	YK1DF	082	578	0605	W5ADZ	W	
8/10	PX1EX	030	349	0630	K5ABW	C	
8/14	DL3AO/LX	038	559C	0625	"	H	
8/12	ZS3Q	090	579	0615	W5ABY	H	
8/9	PX1EX	016	569	0600	W5KC	C	
			0700 TO 1000				
8/10	VR3B	024	569	0738	K5ABW	H	
8/14	KJ6BP	068	589	0706	"	"	
"	VK9TW	075	579	0751	"	"	
8/10	PX1EX	028	589	0725	W4HA	W	
8/9	PX1EX	029	569	0720	W5JUF	W	
8/8	9S4AX	082	579C	0700	WØUQV	H	
8/6	UA9AC	060	568	0740	W5ADZ	W	
8/10	KR6QW	056	589	0842	W5FXN	H	
"	VS1QZ	082	449	0850	"	"	
"	UA1KAE	082	579	0850	"	"	
8/14	KX6NC/KC6	057	559	0805	K5ABW	C	PONAPE
"	KB6BA	074	578	0825	"	H	
8/7	SM8KV/LA	054	579	0847	W5JUF	W	W5ADZ ALSO WKD
8/8	SM8KV	030	599	0830	W5ABY	W	
8/6	UA0KOB	054	569	0800	W5ADZ	W	OOPS
	UA0KOB	041	579	0810			

DATE	CALL	FREQ	RST	GMT	BY	WHO	REMARKS
			1000 TO 1200				
8/1	[illegible]	14064	559	1145	W9ABA	W	
			1200 TO 1300				
8/6	VK1RW	020	598	1258	W5ADZ	N	[illegible]
8/11	4S7PT	045	559	1203	W4LYV	W	
8/8	VR3B	050	589	1220	W5HDS	H	
"	VS1GO	039	559	1225	"	"	
8/2	VU2HV	071	579	1203	W9ABA	W	
8/7	VK9WP	054	569	1226	"	"	TNX
8/12	FP8AP	060	589	1215	W5ABY	H	
"	4S7WF	065	579	1228	"	"	
"	UA0AC	050	569	1237	"	H	
"	UA0CE	052	559	1244	"	"	
"	BV1US	043	589	1247	"	"	
"	UO6AB	030	579	1256	"	W	
8/11	UJ8AF	039	559	1250	"	"	
8/9	VS2EV	074	559	1210	W5KC	H	
"	VS6CG	013	569	1220	"	W	
"	LU9ZB	060	579	1235	"	H	ANT
"	4S7MG	020	569	1250	"	"	
8/11	UJ8AF	050	449	1200	"	W	
8/7	BV1US	050	479	1240	W5EGK	W	
8/8	VR3B	029	579	1213	"	"	
8/11	VK1AO	010	448	1235	W5GSR	C	
"	YJ1RF	065	468	1250	"	"	
			1300 TO 1400				
8/6	UA6UI	062	568	1335	W5ADZ	[illegible]	
"	VQ8AH	024	579	1355	"	[illegible]	
8/7	BV1US	050	589	1300	W5HDS	[illegible]	
8/4	UC2KAB	31080	579	1302	W2JT	[illegible]	
8/7	VK1RW	14040	569	1330	W5JUF	[illegible]	
8/8	[illegible]	037	458	1325	"	[illegible]	
8/6	YI2AM	078	569	1325	W5KC	[illegible]	
"	CR7LU	038	569	1335	"	[illegible]	
"	ZE3JO	025	569	1345	"	[illegible]	
8/11	[illegible]	065	559	1300	"	[illegible]	
8/7	UA0KOB	063	469	1312	W5EGK	[illegible]	
8/11	VU2RM	075	559	1300	"	[illegible]	
8/11	[illegible]	072	448	1335	"	[illegible]	
8/8	VR3B	010	589	1317	W5GSR	[illegible]	
8/11	EA9WR	052	569	1345	"	[illegible]	
8/7	[illegible]	048	579	[illegible]	[illegible]	[illegible]	DAPN 6°S
			1400 TO 1500				
8/4	UG6AB	047	459	1428	W5JUF	[illegible]	
8/5	UA9AC	072	459	1455	"	[illegible]	
8/4	VS6AE	21093	579	1443	W9ABA	[illegible]	
8/4	UC2KAB	021	579	1409	"	[illegible]	
8/10	VS1GX	14064	569	1415	W5EGK	[illegible]	[illegible]
8/12	FB8BX	060	568	1413	"	[illegible]	
8/8	SM8KV	21075	569	1432	W0AZT	[illegible]	[illegible]
8/3	ZD9AE	14060	459	1432	W9FNR	[illegible]	
			1500 TO 1700				
8/4	VS6CT	21074	579	1529	W9ABA	[illegible]	
8/12B	UA3EG	14052	478	1538	W5EGK	[illegible]	
8/12	SM8KV/LA	055	449	1612	"	[illegible]	
8/10	VS1GZ	21061	559	1620	K5ABW	[illegible]	
8/4	UF6KAF	14081	559	1602	W2JT	[illegible]	

CW REPORTS CONT.

DATE	CALL	FREQ.	RST	GMT	BY	WHC	REMAR
			1500 TO 1700 CONT				
			1700 TO 2000				
8/9	SM8KV/LA1	4053	559	1735	W4HA	W	
8/7	SM8KV	053	579	1745	WØBFV	W	
8/4	EA8AW	026	559	1845	W2JT	"	
8/9	PX1EX	026	569	1845	W5ALA	W	
8/11	SM8KV	052	559	1832	"	C	
8/11	SM8KV	052	569	1918	W5CEW	W	#219
8/12	DL1CR/LX2	1082	579C	1935	W5KC	W	
8/4	SM8KV/LA1	4054	569	1942	W9ABA	W	#230
8/4	UR2AK	040	559	1937	W2JT	W	
"	UR2KAA	038	569	1951	"	"	
			2000 TO 2400				
8/13	VP6RG	21061	559	2026	K5ABW	H	
8/8	SM8KV/LA1	4032	549	2055	W4LYV	W	
8/11	CR6CZ	071	559	2150	K5ABW	H	
8/2	HZ1NØØ AB	045	569	2313	W2JT	W	
8/3	SM8KV	054	559	2301	"	"	
8/8	PX1EX	21050	459	2337	W5JUF	C	
8/9	"	14035	579	2345	W9FNR	W	

73 es GOOD HUNTING

K5ABW

THE WEST GULF DX CLUB
P.O. BOX 764
AUSTIN, TEXAS U.S.A.

LAWRENCE S. WOOLSEY, W5HJA
5505 GRANDVIEW ROAD
LITTLE ROCK, ARKANSAS

NO. 34-56 THE DX BULLETIN 21 AUG 1956

PUBLISHED BY THE WEST GULF DX CLUB, BOX 164, AUSTIN, TEXAS

PERMISSION IS GRANTED TO REPRODUCE ANY PART OF THE DX BULLETIN PROVIDED FULL CREDIT IS GIVEN TO THE DX BULLETIN AND THE WEST GULF DX CLUB

PRES. W5FXN V.P. W5ADZ SECT-TREAS W5GSR EDITOR K5ABN

DE SHORT WAVE MAG.-- IN THE AUGUST ISSUE THEY HAD A LETTER FROM G3DCT (EX VS4, VS5 AND ZC5CT) HE TELLS ABOUT HIS EXPERIENCES IN THESE DIFFERENT PLACES AND THE BAD AND GOOD OPERATING. HE SAID THAT THE G, VK, AND ZS STATIONS WERE AMONG THE BEST. THE BAD MANNERS OF SOME OPERATORS WAS ALMOST UNBELIEVABLE AT TIMES. THESE TYPES OF OPERATORS WERE ONLY IN A SMALL MINORITY AND I TRIED TO GIVE AS MANY QSO'S AS I COULD. THERE IS ONE PARTICULAR GROUP IN THE STATES WHOSE STANDARD OF OPERATING IS VERY HIGH, AND THAT IS THE WEST GULF DX CLUB OF WHICH I WAS ELECTED A MEMBER DURING THE LATTER DAYS OF MY SOJOURN IN ZC5.(DANGER) EVERYONE WITH WHOM I HAD A QSO SHOULD BY THIS TIME HAVE RECEIVED A QSL. HOWEVER, AS THEY DO GET LOST SOMETIMES, I WILL BE ONLY TOO GLAD TO SEND ANOTHER. PLEASE SEND DETAILS TO G3DCT C/O SHORT WAVE MAG. DX NEWS - ANY VS2'S WHO'S CALL IS WITH A G OR LATE F EXCEPT VS2RO AND UW ARE NO GOOD. THERE IS NO ZC2 LICENSED JUST NOW, ZC3AC HAS RETURNED TO CHRISTMAS IS. (OK1MB REPORTS HIM ON 21 MC AROUND 1800 GMT) VS4BO IS VERY ACTIVE ON 21 AND VS4BA AND 4NW ARE REBUILDING AND HOPE TO BE ON SHORTLY, ALL OF THIS CAME FROM VS2DQ VIA SHORT WAVE MAG.

DE W8QJR- SVØWJ- JOHNNY AND BILL PLAN A TRIP TO SV7 OR SV9 IN ABOUT 8 WEEKS OR NEAR THE MIDDLE OF OCT. 56. LU8BF WILL BE HS1WD IN SEPT. YA1AA IS BACK IN LEBANON AND HIS STATION IS BEING USED BY SOMEBODY ELSE FOR COMMERCIAL SERVICE NOW. VS4BO AND AP2A ARE ACTIVE ON 21 MC FONE.(AP2U ON 21 MC CW- ED) PLEASE ADD #6 AFTER RIGA FOR UQ2AN QTH AS BUNO SAID THAT IT WAS IMPORTANT. (SAD NEWS) VQ5GC ISN'T GOING TO VQ9 AFTERALL BECAUSE OF SHIPPING TROUBLE.

DE W2GT-- ZC4IP IS IN ENGLAND FOR A VACATION AND WILL GO BACK EARLY IN SEPT. HE NEEDS MISSISSIPPI, NEVADA, AND N. DAKOTA FOR WAS. QTH OF VK1RW-- R. C. WIDOWS
H.M.W.T. STATION
DIRECTION ISLAND
COCOS KEELING ISLANDS
INDIAN OCEAN
(FXN & ABW THOUGHT HE WAS ON MAINLAND) SVØWN CRETE HAS BEEN OFF SINCE JUNE BUT NOW HAS A XMTR TO USE FROM HIS QUARTERS OFF THE BASE BUT NOW THE PROBLEM OF A RECEIVER. IVAN, VP2VA IS NOW IN THE STATES AND IS TAKING BACK A BETTER RECEIVER AND WORK MORE OF US.

DE W5KBU- DANNY SAID THAT HE WOULD BE IN VR4 LAND IN ABOUT 2 WEEKS. ALSO WOULD LIKE THE QTH OF VQ3OR IF ANYBODY HAS IT.

DE OK1MB- XW8AB IS NOW ACTIVE ON 40 CW AND BCDA IS TRYING TO GET HIM BACK ON 20. MARCEL WAS NEVER SICK AS REPORTED AND I WONDER IF ANYBODY HAS RECEIVED ANY WORD FROM HIM .

DE W6ITH-- FROM YV5BZ "SOME STATIONS MAY NOT THINK THEY MADE A CONTACT BECAUSE OF QRM WHEN CALLING YVØAA, BUT IF IN DOUBT PLEASE WRITE AND THEY WILL CHECK THE LOG. WE HAVE MANY MORE SPOTS TO WORK ANOTHER YVØ. FOR INSTANCE, WE HAVE LA BLANQUILLA ISLAND WHICH IS THE FURTHERST ONE FROM THE VENEZUELAN MAINLAND AFTER AVES. IT IS 15-MILES LONG BY 4 TO 6 MILES WIDE WHICH WOULD MAKE A GOOD NEW ONE. AVES IS RATHER TOUGH ESPECIALLY ON THE TRANSPORTATION PROBLEM. WE REALLY HAD A T ME THERE." WHILE WAITING FOR SOMETHING TO DEVELOP IN GETTING THE FRENCH SAINT. MARTIN (FS7RT) AND DUTCH SINT. MAARTEN (PJ2MC) LICENSES I STARTED WORKING ON OTHER RARE DX SPOTS TO GET LICENSES, PERMISSION TO GO AS WELL AS ARRANGING FOR ACCOMODATIONS. SINCE ALL GOOD THINGS COME IN BATCHES - BELIEVE IT OR NOT - I NOW HAVE PERMISSION TO GO TO THEM, AND ACCOMODATIONS LINED UP. ONE IS BRAND NEW AND HAS NEVER BEEN OPERATED. THE OTHER TWOHAVE HAD NO ACTIVITY FOR MANY YEARS, HAVE NO PRESENT STATIONS AND AS FAR AS ANYONE CAN DETERMINE, HAVE NEVER BEEN ON FONE. IN EACH CASE LICENSES HAVE BEEN ISSUED AND CALL LETTERS ASSIGNED. ALL I NEED NOW IS TO BE TWINS OR TRIPLETS. REG NOTE: WE JUST HAPPEN TO KNOW OF A COUPLE OF WGDXC MEMBERS HERE IN AUSTIN WHO WILL GLADLY GO ALONG TO HANDLE CW CHORES (PROVIDING YOU CAN FIND A SUGAR DADDY TO PICK UP THE TAB AS OUR NO 300 BROKE OUR HAM BUDGET.)

DE US- WE RECEIVED A PACKET OF UA1 QSL'S FROM A CONTACT BEHIND THE IRON CURTAIN AND THEY HAVE BEEN MAILED TO THE FELLOWS. IN EXCHANGE FOR THE QSL'S WE WERE ASKED TO SEND A PAIR OF SLACKS. WE RECEIVED QSL'S FROM UA1'S AND WE DIDN'T GET ANY DARN.

DE W6YY- G6ZO IS NOW OPERATING CE3RE AND SOON HOPES TO HAVE HIS OWN CALL. LES, VK1RW GOT STARTED EARLY IN AUG FROM DIRECTION IS. VFO A1 WITH A LOUD CHIRPY SIGNAL. CE4BX SAYS THAT CHILE HAS BEEN DIVIDED UP INTO 9 DISTRICTS, MOST OF NEW ONES BEING IN THE SOUTH. MAYBE A NEW WACE AWARD. HERE IS HIS QSL POLICY:
1. FOR AIRMAIL QSL - SEND $1 OR 3 IRC'S DIRECT
2. FOR FIRST CLASS - SEND 1 IRC DIRECT
3. ALL OTHERS WILL BE SENT TO BUREAUS
NEW ONE ON CW IS VQ8AH ALAN ON MAURITIUS. UW8KAA HAS BEEN HEARD A1 ON 7015 KC 2200 TO 2300 GMT. F8BZZ IS AGAIN ON FROM AMSTERDAM IS ON FONE AND CW WITH A TERRIFIC SIGNAL. AP2Z ON VERY WEAK ON 14010. FL8AB STILL PUTTING NEW ONES IN FELLOWS LISTS , 14042 - 14003. W6AM RECEIVED A QSL FROM CR8SA FOR EARLY 1956 QSO. EAST COAST HAVE BEEN WORKING AC3SQ ON FONE LATELY. XW8AC ON PHONE 14130 BUT HAS TO QRT AT 1300 GMT DUE TO HIS POWER MAINS BEING CUT OFF AT THAT TIME IN LAOS. DANNY LEAVES AUG 19 FOR VR4 LAND AND SHOULD BE THERE SOON AND MAYBE HE CAN FIND OUT ABOUT VR4FR THAT WAS ON 15 (HAS ANYBODY RECEIVED A QSL CARD - ED)

"The bad manners of some operators was almost unbelievable at times---"

"There is one particular group in the States whose standard of operating is very high and that is the "WEST COAST DX CLUB"

P.H.Green, G3DCT/VS4CT/VS5CT/ZC5CT

The above lines are quoted from an article in the August 1956 issue of "Short Wave Magazine" and present, by no means, so great a bouquet as a challenge.

I am intensely proud of the very high compliment that has been paid us. As with any honor, there is an inherent responsibility to maintain and improve that which was of sufficient merit to occasion such honor.

Unfortunately, and simply because we are all human, we must admit that the very operating ethics that are praised by an often-harassed DX operator are, at best, rather inadequate. There are some of us that have not been, at least infrequently, guilty of "unbelievably bad manners". There cannot help but be, in a group so large as ours, an occasional operator of poor judgement, immune to the concept of fair play. For this operator we must apologize, as we apologize for our individual transgressions.

At least one of the major DX clubs has instituted a committee, armed with tape recorders, that record their members disregard for the ground rules of fair play, playing these tapes at club meetings in hope that public ridicule will accomplish some beneficial result.

While this may, or may not, achieve the desired result I, for one, feel that the problem is being approached via long path. We are somewhat in the position of boasting of the proficiency of our auto body repair shops, rather than promoting driver education.

As a young squirt I was deeply impressed with Hiram P. Maxim's amateur series over "The Old Man" signature--remember "Rotten Operating"? In the years that have passed it has been rather disheartening to see the A-1 Op. Club become more of a social "You're my buddy" affair than the honor society that it deserves to be. So far as I know, there is but one International "Society of Ethical Operating" today--The First Class Operators' Club. To earn the privilege of signing "/FOC" requires five sponsors who certify not only operating standards, observed over an extended period but, a reasonable investigation of personal integrity and character. FOC membership is not an automatic lifetime affair. A committee so charged, investigates members reported to be out of phase with the accepted view of ethical standards and "recipients" are the only answer to an unfavorable report. I suggest that there be seriously considered the establishment of an equivalent American society that would endeavor to raise our operating standards through honor awards.

If you feel that there is no need for such "uplifting", monitor my nightly schedules with CKHB at 0500Z on 14mc and count the hundreds of West Coast stations that attempt to break the ice night after night. A few do so in a sincere desire to aid by QSY. The multitude of "can't waits" make it very difficult to appreciate the earnest efforts of the few trying to render patient help.

cont'd

Week before last the Engineer in Charge of this FCC district visited me for two days and a considerable amount of time was spent in free discussions of several problems, including unethical operating practices and the use of powers in excess of the legal maximum. (Deliberate QRM is just as serious infraction as running 1 KW). Our bands are being monitored by more ears and their field strength equipment is not gathering dust.

If a word to the wise is sufficient--you have the word.

-to paraphrase-----

"Anyone for ETHICS?????"

Fraternally,

W5FXN

If you fellows would send in more reports, the Pres. could chase DX instead of pounding the typewriter with such mean thoughts in mind!

DE W1JOJ- MP4QAJ IS NOW G3HEH AND ANYBODY WHO HASN'T RECEIVED HIS QSL CAN SEND A CARD TO G3HEH.

DE W6RW- ANYONE KNOWING THE PRESENT QTH OF FM8BK PLEASE WRITE W6RW AS FB8BK HAS NOT ANSWERED MAIL SENT TO TANNARIVE.

FONE REPORTS

DATE	CALL	FREQ.	RST	GMT	BY	WHO	REMARKS
8/14	OK1MB	14113	5-8	0600	W5KBU	W	NEW ONE
8/14	VK1IJ	132	5-9	0900	W8QJR	W	
8/11	4S7YL	112	4-6	1300	W5KBU	W	
"	AP2N	112	5-7	1305	"	"	
8/15	4S7GE	21160	5-5	1800	W8QJR	W	
8/14	SM8KV	14172	5-5	1925	"	"	

CW REPORTS

DATE	CALL	FREQ.	RST	GMT	BY	WHO	REMARKS
			0000 TO 0100				
8/16	DL3AO/LX	14038	579	0014	WØANC	W	
8/12	ZB2R	052	579	0047	W9HUZ	W	
8/13	DL8CI/LX	040	569	0053	W5BNQ	W	
			0100 TO 0200				
8/10	YK1AO	030	579	0150	K5ABW	C	ORT QRM
8/11	PX1EX	028	569	0100	W5LHP	W	#246
8/16	UL7CB	080	559	0145	W9HUZ	W	
8/10	[illegible]	029	579	0110	W5ABY	H	
8/2	UA1AQM	100	579	0100	W9ED	W	
			0200 TO 0300				
8/16	DJ8CS/LX	034	569	0240	K5ABW	C	
"	UA1KSE	051	569	0250	"	H	
8/10	HE9HZ	030	579	0250	"	C	
UA0KX	8/10	030	579	0252	W5FXN	C	?

DATE	CALL	FREQ.	RST	GMT	BY	WHO	REMARKS
			0200 TO 0300 CONT				
8/15	DL9CI/LX	14036	589	0200	W9HUZ	W	
"	HA5KBK	027	589	0210	W5OGS	W	
"	UG6AB	022	569	0300	"	H	
8/18	YK1AC	028	579	0209	W5BNO	W	
"	HE9RS	"	569	0221	"	"	#213
8/4	UI8KAA	074	589	0250	W9EU	W	
			0300 TO 0400				
8/17	UB5KAB	082	558	0350	K5ABW	C	
"	VQ8AG	027	449	0355	"	H	
8/18	4X4FV	054	448	0303	"	"	
"	PZ1AM	009	559	0314	"	"	
8/19	LZ1KAB	037	559	0335	W5FXN	H	
"	LZ1KAA	092	568	0355	K5ABW	W	[illegible]
8/21	4X4CJ	003	449	0305	"	H	
"	4X4FA	067	569	0322	W5FXN	H	
8/9	KM6FAA	?	579	0310	WØANF	W	
8/15	ET3AF	030	569	0334	"	"	
8/13	ZB2R	052	459	0310	W6RW	W	
"	DL1CR/LX	036	589	0323	W9HUZ	W	
8/15	UQ2AN	027	568	0325	W5OGS	W	#170
8/18	UAØKQB	569	076	0455	"	"	#171 SLIPPED
8/7	UA1KBB	040	569	0329	W5AWT	H	
8/8	I5RAM	070	468	0346	"	CCC	
			0400 TO 0500				
8/19	LZ1WD	085	559	0448	K5ABW	H	
8/20	UA1BE	039	559	0415	"	C	
"	KZ1KAA	062	578	0435	"	H	
8/11	UR2KAA	058	589	0422	W9HUZ	W	
8/19	UA9DN	074	579	0425	W5OGS	W	
8/13	PZ1AP	049	579	0426	W5AWT	C	
8/6	KJ6BP	060	569	0435	"	H	
"	UB5CR	030	4690	0439	"	"	
8/11	UR2KAA	052	358	0448	"	C	
8/12	UA4FC	030	569	0443	"	"	
			0500 TO 0600				
8/11	UR2KAA	058	579	0518	W5ADZ	W	
8/14	DL1CR/LX	036	579	0530	"	"	
"	YK1DF	058	578	0550	"	H	
8/11	VR3B	030	579	0533	W4PVD	W	
8/19	ZB1AY	098	449	0520	K5ABW	C	
"	UAØKFC	032	449	0550	"	"	
8/12	PX1EX	030	569	0523	W6RW	H	
"	DL3AO/LX	030	569	0530	"	W	
8/14	YK1DF	058	587	0545	W5ABY	W	
8/15	UA9DX	035	579	0505	W5BNO	W	
8/11	VR3B	020	579	0518	W5AWT	W	
			0600 TO 0700				
8/19	UAØKMA	042	559	0645	K5ABW	C	
8/15	FQ8AX	040	569	0626	W6RW	H	
8/13	HZ1HZ	061	567	0635	W5ABY	H	

DATE	CALL	FREQ.	RST	GMT	BY	WHO	REMARKS
			0700 TO 0900				
8/18	ZB2R	14048	589	0715	W5OGS	W	
"	UA1KAE	050	589	0755	"	"	
8/15	DL3AO/LX	040	569	0800	W5FXN	H	
8/18	FG7XC	035	589	0823	W5OGS	W	#172
			0900 TO 1200				
8/13	SM8KV	053	589	1145	W5LHP	W	#247
8/11	LU3ZM	066	579	1122	W9HUZ	W	SO CRK
8/14	UA1KAE	050	589	1130	WØANF	W	
"	SM8KV	052	579	1147	"	"	
8/11	VS2CR	077	569	1124	W5ADZ	W	
			1200 TO 1300				
8/11	UA9VB	062	568	1208	W5ADZ	W	
"	UA9DN	052	569	1223	"	"	
8/13	UA9OC	040	579	1225	"	"	
8/14	ZD6BX	010	569	1222	W5LHP	H	
"	YJ1RF	010	449	1223	"	"	
"	4S7WP	020	479	1225	"	"	
"	UA9KUA	028	579	1226	"	"	
"	UA9DT	036	579	1228	"	"	
8/15	FB8BK	050	569	1257	W6RW	H	
8/17	AP2RH	030	569	1250	W5ABY	W	
8/19	VS1HB	035	569	1224	W5BNO	W	
"	ZC5SF	020	569	1247	"	H	
"	VQ8AG	025	569	1256	"	"	
			1300 TO 1400				
8/18	DU7SV	092	599	1317	K5ABW	H	
"	CR7BS	040	569C	1327	"	"	
8/11	ZD9AE	040	579	1300	W6RW	H	
8/12	BV1US	050	569	1312	W9HUZ	W	
8/14	VQ1JO	052	579	1345	W5ABY	W	
8/15	UI8AE	030	569	1316	"	"	
8/16	UI8KAA	025	469	1325	"	"	
"	FR7ZC	052	577	1300	"	"	
8/19	VQ8AG	020	578	1300	"	H	
"	ZC5SF	014	569	1330	"	"	
"	ZD6BX	060	579	1340	"	"	
8/17	FB8ZZ	040	589	1328	W5BNO	W	
8/18	CR7BS	055	579	1322	"	"	
" 7	AP2Q	080	569	1354	"	"	
8/12	BV1US	050	569	1307	W5AWT	C	
			1400 TO 1500				
8/8	VK1RW	047	579	1450	W6RW	W	
8/14	VQ1JO	051	569	1400	"	H	
8/15	"	050	449	1423	W9HUZ	W	
8/19	ZD6BX	055	579	1400	W5AWT	H	
"	UA6UI	095	569C	1404		"	
8/ 15	YA1AM	055	569	1412	W5BNO	W	
8/7	VK1RW	049	558	1401	W5AWT	CCC	
			1500 TO 1600				
8/14	FL8AB	040	569	1515	W6RW	H	
"	FB8ZZ	030	579	1520	"	"	
8/15	YA1AM	045	579	1510	"	"	
8/8	SM8KV/LA	21081	569	1545	W9HUZ	W	

CW REPORTS

DATE	CALL	FREQ.	RST	GMT	BY	WHC	REMARKS
			1600 TO 1800				
8/14	FU8AA	14020	579	1700	W6RW	H	
8/14	ZD2GWS	054	569	1730	"	W	
8/7	SM8KV	054	599	1725	W9EU	W	
			1800 TO 2400				
8/15	SM8KV	060	559	1948	W5BNO	W	
8/14	UB5UA	065	559	2030	"	"	
8/15	SVØWS	035	569	2136	"	"	
8/17	ZB2Q	056	569	2144	"	"	
8/14	ZB1HKO	028	569	2200	"	"	
"	DL1CR/LX	030	559	2244	"	"	
8/11	PX1EX	030	579	2216	W9HUZ	W	
8/18	HE9RS	026	469	2331	W5ABY	W	
8/9	PX1EX	035	568	2337	WØANF	W	

73 AND PLEASE MAIL MORE REPORTS TO REACH HERE BY TUESDAY AND WE WILL BE SENDING MORE REPORT FORMS SOON.

Jim K5ABW

YE PRES. HAD HIS EDITORIAL A BIT TO LONG. HI

73 AGN
Jim

SORRY PAGE 4 IS IN SUCH BAD SHAPE. IT JUST COULDN'T BE HELPED.

GOOD LUCK

THE WEST GULF DX CLUB
P.O. BOX 764
AUSTIN, TEXAS U.S.A.

FIRST CLASS MAIL

AUSTIN AUG 23 2 11 30 AM 1956 TEXAS

LAWRENCE S. WOOLSEY, W5HJA 3
5505 GRANDVIEW ROAD
LITTLE ROCK, ARKANSAS

NO. 35-56 THE DX BULLETIN 28 AUG 1956

PUBLISHED BY THE WEST GULF DX CLUB, BOX 764, AUSTIN, TEXAS

PERMISSION IS GRANTED TO REPRODUCE ANY PART OF THE DX BULLETIN PROVIDED FULL CREDIT IS GIVEN TO THE DX BULLETIN AND WEST GULF DX CLUB.

W5FXN PRES. W5ADZ V.P. W5GSR SECT-TREAS. K5ABW ED.

NEWS

DE W1PST AND W8QJR FROM G3AWZ AND CO2BL- KP2Z WILL BE ON FROM 0100 GMT ON 14110 AND LISTENING ON 14250 LOOKING FOR WGDXC MEMBERS (WHAT ABOUT CW-ED) ALSO LZ1KPZ NIGHTLY 0300 GMT VFO 14130 TO 14190.

DE W6CTL- IN THE EVENT ANY OF THE WGDXC MEMBERS NEED A VU QSO, I GOT THE FOLLOWING DIRECT FROM VU1RF LAST PM: WOULD YOU LET YOUR W FRIENDS KNOW THAT VU1RF WILL PROBABLY BE LEAVING HIS QTH NEXT MONTH BUT BECAUSE I HAVE ABOUT 500 QSL CARDS LEFT OVER AND I'LL WORK RIGHT THRU SAT. AND SUN FOR THE NEXT TWO WEEKS BUT WILL ONLY PASS REPORTS BOTH WAYS. MY QTH FOR QSL WILL STILL BE VI1A AND VU1AA WILL PASS THEM ON TO MY NEW QTH. I WILL ACKNOWLEDGE EVERY QSO PROVIDED THE BOYS HELP OUT ON THE POSTAGE. I WILL START ABOUT 0600 GMT ON SAT (8-25) ES SUN THIS WEEK ES WORK FOR 5 HOURS EACH NIGHT. WILL USE THIS FREQ. 14077.

DE W4LVV- MY DIRECT QSL TO ET3AF AT BOX 1536 ADDIS ABABA WAS RETURNED MARKED UNKNOWN.

TO W8QJR- FRANK YOU MIGHT TRY AND WRITE ET3AF A LETTER AS I THINK HE SENT IN FOR HIS RANGER BEFORE YOU WORKED HIM. WE WILL SEND YOUR CARD ON TO HIM-ED.

AROUND 0800 GMT 8-28 A STATION SIGNING VR4AA WAS ON 20 I DON'T KNOW IF IT WAS DANNY OR NOT. I THOUGHT THAT HE WAS GOING TO USE VK9TW/VR4. (?)

DE W6ITH-VV0AA WILL COUNT AS A NEW COUNTRY AS OF NOV 1. HZ1AB IS COMING HOME IN ABOUT A MONTH AND HIS HOME CALL IS W8GCO AND YOU CAN REACH HIM AT W/SGT JEFF D HARMAN, RFD 1 SUISUN,CALIF. ALSO VS6CW IS NOW BACK HOME IN WALES AND ON THE AIR AS GW3HVS HIS QTH IS JOHN ROBERTS 33 LLOYD ST. LLANDUDNO, CAERNARVONSHIRE, WALES. VR3D IS NOW HOME IN HAWAII AND SAYS THAT HIS CARDS HAVE BEEN PRINTED AND SHOULD BE COMING THROUGH SOON. HIS QTH IS C.H.FREEMAN, 99-139E HEEN WAY, AIEA, HAWAII. ANYONE WHO NEEDS A QSL FROM EL2A(W9GTX) CAN WRITE HIM AT: GENE FOBES, 2714 COOLIDGE ST., MADISON 4, WIS.

VQ8CB IS NOW OPERATING FROM VQ8AB AND IS SENDING OUT HIS QSL CARDS FOR VQ8CB. THANKS W5ALAAND W5BNO.

THE FOLLOWING MEMBERS DUES WILL EXPIRE IN THE VERY NEAR FUTURE OR IN OTHER WORDS THIS ISSUE. PLEASE SEND YOUR RENEWAL DUES TO W5GSR. W4UK8, W5BQJ, W5KUJ, W8PQG, W8QJR, AND W8MQK. ALSO TWO NEW MEMBERS ARE WØNTA AND WØMAF ALONG WITH W4ARF, W5NUU, AND W5DYA.

DE F9RS-GOOD NEWS... AUG 19, I MET XW8AB FOR A NICE QSO AFTER A LONG SILENCE. DURING 45 MINUTES, MARCEL WILL STAY 2 MORE YEARS IN LAOS. HIS QRX FROM DEC WAS CAUSED BY HIS JOB. HE WILL BE ON 7 AND 14 MCSWITH A VFO. ABOUT HIS QSL'S, HIS XYL IS GOING TO LAOS IN SEPT WITH 3000 QSL'S, SO SOMETHING TO LOOK FOR. (TNX ALOT CHAS AND KEEP UP THE REPORTS-ED) MARCEL WILL HAVE THE SAME QTH: BOX 165, VIENTIANE, LAOS. XW8AB IS STILL ACTIVE ON FONE. I WILL TRY TO BE ON 14010 KC EACH DAY AROUND 2100 AND 0645 GMT TO GIVE NEWS AND TO WORK SOME MORE MEMBERS. HERE ARE SOME QTH'S.
FB8BI - PIERRE HARDY, CHEZ M. GIRAUD, 10 AVENUE DE LA LIBERATION, TANANARIVE, MADAGASCAR.
FB8BW - LUCIEN CASTAGNE, 17 RUE COLBERT, DIEGO-SUAREZ, MADAGASCAR
FF8BJ - GERARD CHAPRON, SNA, BOBODIOULASO, HAUTE-VOLTA, FWA
FF8BQ - PIERRE MAIRE, BOX 190, DAKAR, FWA
FK8AQ - MARCEL LEGAL, HYDROBASE, NOUMEA, NEW CALEDONIA
FK8AR/MM- RAYMOND CHANIEL, A BORD DU S/S "QUEBEC", SOCIETE LE NICKEL, NOUMEA, NEW CALEDONIA
FL8AB - GUY DEPAGNE, MARINE NATIONALE, DJIBOUTI, FRENCH SOMALILAND
FM8WR - JEAN LEVARA, PTT-TSF, FORT-DE-FRANCE, MARTINIQUE
FO8AD - ROLAND D'ASSIGNIES, 105 RUE TEPANO JAUSSEN, PAPEETE, TAHITI
FO8AO - STEPHAN HANDERSON, ARUE, TAHITI /REUNION/
FR7ZB - LEO BENARD, USINE DU GOL, ST-LOUIS, LA REUNION ISLAND
FR7ZC - PAUL FERRAND, LES TROIS BASSINS, LA REUNION IS.
EX-FY7YD- JEAN TARTARIN, SERVICE DES BASES AERIENNES, AVENUE DE LA REPUBLIQUE, TUNIS, TUNISIA
3V8FA - (EX-5U2FA) GEORGES VERBUREAU, MONGIL, MAMULA RADES, TUNISIA
FE8AF - MOISE SAURY, SERVICE TECHNIQUE SCOA, DOUALA, FRENCH CAMEROONS
FD4BD - PIERRE DUBOURDIEU, SMA, LOME, FRENCH TOGOLAND
FQ8AF - GUSTAVE CRAUET, AERONAUTIQUE CIVILE, FORT-LAMY, TCHAD, FEA
SV0FY(EX-F9HY)- GEORGES DUBOIS, AMBASSADE DE FRANCE, ATHENS, GREECE
SV QSL BUREAU- BOX 564, ATHENS, GREECE

DE OK1MB- BEDA SAYS THAT UL7KAA- 14050, UI8AE- 14070, AND UN7KAA- 14075(2100 GMT) THESE FELLOWS ARE ON DAILY SO LOOK FOR THEM. 8/28 ZL6UNJ AGW Active 14050 — AC5PN 14090 ON SUNDAYS 1130Z — UH8BA-14010KC — 0800 Z

DE W5ALP- QTH- TUBAC- V.M. FONSAGRIVE, PORT-VILA, NEW HEBRIDES

DE W9KXK-HERE ARE A FEW EXCERPS FROM LEO BV1US FONE OP. VAN OPERATES THE #2 BV1US STATION, LOCATED 260 MILES FROM HERE. THE REASON FOR THE TWO STATIONS WITH THE ONE CALL IS DUE TO THE TIGHT CONTROL OF RADIO TRANSMITTERS HERE ON TAIWAN BY THE CHINESE GOVERNMENT. THEY WILL ONLY OK ONE CALL. SO TO GIVE THE HAMS LOCATED DOWN SOUTH A CHANCE TO ENJOY THEIR HOBBY TOO, WE SHARE THE CALL ES THE FREQ. WE HERE IN TAIPIE ARE ON MON. WEDS, ES FRIDAY AND THE ODD DATE OF THE WEEK. THE SOUTH STATION OPERATES ON TUES., THURS., AND SAT AND THE EVEN DAY OF THE WEEK. (NOTE THAT VAN IS THE SOUTH STATION OP) TO W4JZQ YOU CAN TRY SENDING YOUR YI2OT QSL TO G2MI.

DE W5BND- DANNY DROPPED ANCHOR ON 26 AUG AND SHOULD BE ON BY THIS TIME (VR4AA). VQ1JO WILL STAY THERE 6 MORE DAYS.

FONE REPORTS

DATE	CALL	FREQ.	RST	GMT	BY	WHO	REMARKS
8/25	FB8ZZ	14135	5-6	1415	W5NMA	C	
8/22	ZS2MI	165	5-9	1445	W7SGN	W	
8/17	ZS2MI	017	5-9	1553	K6EWL	W	
8/20	HZ1AB	21231	5-8	1815	W6ITH	W	
8/19	ZD2JHP	21115	5-8	2010	"	H	
"	3V8AP	142	5-7	2030	"	"	
"	YU2DB	100	5-7	2050	"	"	

CW REPORTS

DATE	CALL	FREQ.	RST	GMT	BY	WHO	REMARKS
			0000 TO 0100				
8/15	KT1TW	14035	579	0038	W9KXK	W	
8/19	LZ1KAA	100	579	0052	"	"	W5HDS ALSO
			0100 TO 0200				
8/20	YI2AM	065	559	0150	W5HDS	C	
8/12	DL9CI/LX	020	569	0136	W7SGN	W	
			0200 TO 0300				
8/15	DL9CI/LX	075	589	0222	W9KXK	W	
8/18	UR2KAA	040	569	0220	W5HDS	H	
8/22	EA9DF	084	579	0215	"	"	
"	UP2AK	061	459	0225	"	"	
8/23	4X4FA	065	569	0235	"	"	
8/18	YI2AM	080	559	0228	W5BNO	H	
			0300 TO 0400				
8/19	LZ1KAB	010	579	0344	W9KXK	W	
8/21	UA1KMB	095	559	0345	W5HDS	H	
8/18	DL3AO/LX	033	588	0300	W9ABA	W	
"	UD6AL	067	579	0330	"	"	
"	UG6AB	040	559	0304	W5BNO	H	
8/20	UA1KMC	093	579	0352	W5ALA	W	
8/26	YK1AC	049	589	0315	"	C	
8/21	UB5CW	050	579	0340	W4HA	W	
"	UB5KAO	046	559	0354	"	"	
			0400 TO 0500				
8/15	DL9CI/LX	044	579	0441	W4PVD	W	
8/19	UB5UA	011	569	0422	"	W	#145
8/15	DL9CI/LX	038	588	0420	W7FB	W	
8/20	LZ1KAA	060	578	0415	"	"	
8/28	UA9DN	014	449C	0400	W5FXN	C	
UA9KDL	8/22	066	559	0400	W4HA	W	
8/23	UA9KDL	080	559	0430	W5NMA	C	
8/26	UA9KZL	090	449	0455	"	W	
8/19	LZ1WD	045	569	0440	W9KXK	W	
8/13	ZB2R	055	569	0440	W5HDS	H	
8/21	UB5UB	069	569	0430	"	W	
"	UB5CR	058	569	0450	"	C	
8/20	LZ1SR	005	558	0423	W5AWT	W	
"	HA5BW	015	548	0433	"	C	
8/26	CR7BS	055	549	0448	"	W	
8/15	LZ1KSP	089	569	0447	W6NJU	W	
8/16	DL9CI/LX	037	569	0415	"	"	
"	EA8BF	063	569	0454	"	"	
8/17	UB5KBA	052	559	0429	"	"	
8/22	UA9KDL	075	589	0413	W5BNO	W	
8/23	VQ1JO	055	559	0401	"	"	

CW REPORTS CONT.

DATE	CALL	FREQ.	RST	GMT	BY	WHO	REMARKS
			0500 TO 0600				
8/23	HA5KBK	14070	559	0530	W5NMA	C	
8/23	UA3KAB	043	579	0515	K5ABW	C	
"	UA1RF	050	569	0525	"	H	
"	KX6NC/KC6	052	559	0528	"	C	
"	KG1BO	045	588	0550	"	H	
"	UB5KAG	032	568	0555	"	C	VICTOR
8/29	UC2KAB	026	559C	0515	W5FXN	C	
8/22	LZ1KPZ	010	449	0515	W5HDS	H	
8/20	LZ1KAA	060	569	0515	W5AWT	C	
8/21	UA1BJ	040	569	0556	"	H	
			0600 TO 0700				
8/17	DJ2MB/LX	042	559	0605	W7FB	W	
8/26	UA9DX	030	559	0610	K5ABW	C	
8/20	KX6NC/KC6	052	549	0620	W5AWT	W	
			0700 TO 0900				
8/12	VK1DF	065	559	0759	W7SGN	C	
8/16	VK9TW	075	579	0813	W4PVD	W	
			0900 TO 1100-1200				
8/16	DL1CR/LX	090	589	1051	W9KXK	W	
8/23	4S7EM	091	579	1131	W9ABA	W	
			1200 TO 1300				
8/23	UAØKJA	047	459	1235	W4HA	W	
8/26	4S7PT	025	569	1225	W5UX	H	
"	VQ8AB	072	569	1215	"	"	
"	FB8BX	054	568	1233	"	"	
"	4S7PT	026	579	1248	W9ABA	W	
"	FB8BX	056	579	1248	"	"	
8/23	UA9KUA	030	569	1224	W5BNO	W	
8/25	VQ8AB	040	558	1243	"	"	
8/26	VQ8AG	020	579	1257	"	H	
8/23	UA1KAE	052	559	1213	W5ALA	W	
"	VU2AC	024	559	1215	"	"	
"	VQ1JO	050	559	1356	"	"	
			1300 TO 1400				
8/20	UAØKJA	040	569	1320	W4TM	W	
8/24	VQ1JO	050	449	1355	W4LYV	W	
8/20	VS1GZ	084	569	1345	W5HDS	H	
"	UAØKJA	045	569	1357	W5AWT	H	
8/26	VQ8AG	012	569	1300	"	C	
"	UG6AB	030	449	1342	"	"	
"	CR7BS	028	579	1300	W5UX	H	
8/25	CR7BS	032	589	1312	W9ABA	W	
8/15	YA1AM	051	559	1315	W7SGN	C	
VQ1JO	8/22	049	459	1345	"	W	
8/16	FR7ZC	040	569	1350	K6EWL	W	
8/21	UF6KAF	028	569	1350	"	"	
8/23	UL7KBK	010	569	1320	W5BNO	W	
8/26	UA6UF	045	569	1320	"	W	
"	UG6AB	040	559	1350	"	"	#215
8/25	VQ8AB	037	558	1315	W5ALA	H	
"	ZC5HF	004	568	1329	"	"	
"	FL8AB	029	578	1356	"	C	

CW REPORTS CONT.

DATE	CALL	FREQ.	RST	GMT	BY	WHO	REMARKS
			1400 TO 1500				
8/23	VQ1JO	14051	459	1414	W4TM	W	LP
8/21	SP3PL	21092	579	1459	W4PVD	W	
8/29	UB5KAB	14058	449	1442	K5ABW	H	
"	VS1GX	077	559	1445	"	"	
8/13	FL8AB	043	559	1420	W5HDS	C	
8/20	UAØKJA	043	559	1425	"	"	
8/22	VQ1JO	050	559	1425	"	W	
8/23	UA6UI	023	449	1420	"	H	
8/25	FL8AB	035	549	1400	W5AWT	C	
8/26	UG6AB	028	579	1415	W5UX	W	
8/25	VQ1JO	050	559	1430	W9ABA	W	#233
8/28	FR7ZC	042	448	1400	W9ABA	C	
8/17	FL8AB	035	559	1425	W7SGN	C	
8/18	AP2Q	082	569	1416	K6EWL	W	
"	UG6AG	052	578	1431	"	"	
8/21	VQ8AG	015	579	1422	"	"	
8/25	FL8AB	028	579	1400	W5BNO	W	#214
8/26	FR7ZC	043	559	1405	W5ALA	C	
			1500 TO 1600				
8/19	UC2AA	048	579	1520	W9ABA	W	
8/18	UI8KAA	061	559	1504	K6EWL	W	
8/19	YA1AM	050	5691540		"	C	
8/18	ZD9AE	068	579	1504	W6NJU	W	
			1600 TO 1800				
8/19	ZE1JV	21074	569	1640	W7FB	W	(ZS1PD/ZS8)
8/15	UA9CC	21094	459	1735	"	"	
8/19	ZB1RK	14030	559	1750	W5HDS	H	
8/25	VS1GY	020	579	1700	W5BNO	W	
			1800 TO 2400				
8/16	FL8AB	034	558	1815	W4LYV	C	
8/23	UB5KKB	093	569	1850	W5HDS	H	
"	ZB1ZR	041	569	1935	"	"	
8/16	FE8AE	057	578	2027	W4LYV	W	
8/15	FG7XC	043	579	2038	W4PVD	W	
8/26	FE8AG	030	559	2130	W5UX	C	
8/14	FQ8AR	21058	569	2216	K6EWL	W	
8/24	RE8AE	14010	558	2221	W5BNO	W	
"	LZ1KWB	022	559	2245	"	"	
8/21	FL8AB	033	589	2316	W9ABA	W	
8/24	SU1JL	060	2350	578	W5OGS	W	#173 LIQITY
8/25	I5RAM	078	578	2305	"	"	#174
8/24	SU1JL	050	558	2338	W5BNO	W	
"	Z8AQ	050	569	2343	"	W	

DE W5DMR- FROM VQ8AL IN HER LETTER SHE SAYS THAT SHE WANTS TO GET THE RANGER CERT AND SO FAR HAS 23 MEMBERS WORKED AND SHE WILL QSL ALL OF THE WEST GULF DX CLUB MEMBERS. SO SOME OF YOU FELLOWS WHO NEED A VQ8 CARD MIGHT TRY WORKING HER IF THE ONE THA T YOU WORKED FAILED TO QSL. HERE IS HER QTH- MISS MARIE THERESE PITOT, REUNION ROAD, VACOAS, MAURITIUS. (VQ8AL)

HERE ARE SOME LATE REPORTS RECEIVED AT THE LAST MOMENT.

DATE	CALL	FREQ.	RST	GMT	BY	WHO	REMARKS
8/13	VU2RM	14025	569	1240	W5OLG	W	
"	FL8AB	050	579	1410	"	"	
8/14	VQ1JO	050	569	1340	"	"	
8/15	FB8BX	055	589	1250	"	"	
"	21065	569	1408	DL3AO/LX	"	"	SURE GOOFED
"	FG7XC	14035	589	1917	"	"	
8/16	DL9CI/LX	21085	579	1615	"	"	
8/20	UB5UA	14035	569	0625	"	"	
"	UC2KAB	21085	569	1750	"	"	
"	LZ1WD	065	579	2000	"	"	
8/21	OY1IE	050	458	2050	"	"	
8/22	UB5WF	060	579	1900	"	"	
8/23	LZ1KPZ	14050	459	1930	"	"	
8/25	VQ8AB	010	569	1255	"	"	
8/27	UL7KAA	14094	568	1210	WØDAE	H	
8/26	4S7PT	028	568	1215	"	"	
"	VS2CR	036	569	1218	"	"	
"	FB8BX	056	579	1225	"	"	
"	VQ8AB	075	579	1228	"	"	
"	UG6AB	029	579	1355	"	"	
"	VQ5GJ	006	579	2008	"	"	
8/25	FL8AB	031	568	1405	"	C&C	
8/27	UI8KAA	017	569	1230	"	W	
"	4S7MR	035	569	1254	"	"	

73 es GUD Luck

Jim K5AEW

THE WEST GULF DX CLUB
P.O.BOX 764
AUSTIN 64, TEXAS U.S.A.

FIRST CLASS MAIL

AUSTIN AUG 30 12 M 1956 TEX.

PRAY FOR

LAWRENCE S. WOOLSEY, W5HJA
5505 GRANDVIEW ROAD
LITTLE ROCK, ARKANSAS

NO. 36-56 THE DX BULLETIN 4 SEPT 1956

PUBLISHED BY THE WEST GULF DX CLUB, P O BOX 764, AUSTIN, TEX.

PERMISSION IS GRANTED TO REPRODUCE ANY PART OF THE DX BULLETIN PROVIDED FULL CREDIT IS GIVEN TO THE DX BULLETIN AND THE WEST GULF DX CLUB.

PRES-W5FXN V.P.-W5ADZ SECT-TREAS-W5GSR EDITOR-K5ABW

NEWS

TO W9YFV FROM VQ8CB/VQ8AB-- THANKS FOR YOUR LETTER WHICH I RECEIVED THE DAY BEFORE YESTERDAY. REGARDING THE DX YOU MENTIONED I DID IN FACT QSO ZS2PJ. I UNDERSTAND HE IS NOT PERMANENTLY ON ZC LAND BUT OCCASIONALLY VISITS THAT ISLAND. (ZC2 OR3)? I HAVE NOT HEARD NEITHER AC4NC NOR ANY CR8. PERHAPS THEY ARE ON 21 MCS.
I DID HEAR CR1Ø BUT HAVE BEEN UNABLE TO QSO HIM THROUGH THE HEAVY QRM HIT A REAL FIGHT.
I DRAW YOUR ATTENTION ON FB8BI ON JUAN DE NOVA ISLAND. THIS STATION IS OPERATED BY TWO MAURITIAN FRIENDS OF MINE. THEY ARE TO REMAIN ON THIS ISLAND FOR AT LEAST A YEAR. I HAVE REGULAR SKEDS WITH FB8BI AND WILL ASK HIM TO LOOK FOR YOU.
EX-FR7ZA IS NOW IN FB8 HE WILL PROBABLY REPLACE FB8BR WHEN HUBERT RETIRES THIS YEAR. CONSEQUENTLY EX FR7ZA WILL DO THE OCCASIONAL TRIP TO COMORO ISLAND IN PLACE OF HUBERT LATER THIS YEAR. YES ED, I HAD EXPECTED TO GO TO ZL LAND BUT HAVE NOT BEEN GRANTED THE NECESSARY PERMIT OF ENTRY.
MAURITIUS IS ONLY 35 MILES BY 30 MILES AND THERE ARE 5000,000 INHABITANTS. OUT OF THIS POPULATION, 400,000 ARE INDIANS, 25,000 OR 30,000 ARE CHINESE, 25,000 WHITES AND THE REST COLOURED. THE ONLY INDUSTRY IS SUGAR. THIS INDUSTRY WHICH FEEDS THOSE 500,000 PEOPLE IS THREATENED EVERY YEAR BY CYCLONES. ONE CYCLONE ONLY IN MARCH COULD REDUCE THE SUGAR INDUSTRY TO ALMOST ZERO. JUST IMMAGINE THE CONSEQUENCES OF SUCH A DISASTER. I AM GOING TO TRY SOME OTHER COUNTRY AND WILL LET YOU KNOW WHAT HAPPENS .

DE W8BF- I WAS IN QSO WITH MARCEL XW8AB YESTERDAY AT 3 PM EDT ON 15 METERS FONE. HE ASKED ME TO QSP THE INFO TO THE CLUB THAT AS OF TODAY HE WILL BE ON 3,5,7,14,21, AND 28 MCS CW AND FONE AND STILL LOOKING FOR MEMBERS. (THANKS A LOT -ED)

DE W5UX- OVERHEARD FB8BR SAY THAT VQ4AQ WILL BE IN VQ9 LAND AS VQ9AA IN OCTOBER. RECEIVED CARD FROM FR7ZC ALSO

DE US- THE PK7ADM THAT HAS BEEN ON LATELY IS NOT ON THE BAD LIST AS IT COUNTS THE SAME AS JZØ DUTCH NEW GUINEA. W6YY SAYS YOU SHOULD QSL VIA THE RSGB.

DE W2GT-VP2VA WHO WAS JUST TO THE US FOR MEDICAL CHECKUP DIED SUDDENLY 20/8/56 IN KV4 LAND-QUITE A SHOCK TO ALL. W3EPV REPORTS THAT HIS CARD FOR HV2AB HE WORKED A YEAR AGO CAME BACK MARKED UNKNOWN...

DE W5FXN- PLATES FOR CLUB QSL'S ARE BEING MADE, SUFFICIENT INTEREST BEING SHOWN TO MERIT GOING AHEAD. EACH MEMBER WILL BE SENT A SAMPLE CARD PRIOR TO THE FIRST RUN OF CARDS. TO THE FEW BRAVE SOULS THAT SENT DOUGH, THANKS, AND YOU'LL LIKE THE THREE COLOR JOB? WE'RE SURE. I HAVE JUST FINISHED MAILING ONE BATCH OF UA CARDS RECEIVED FROM BUDDY BEHIND THE CURTAIN.-TWO MORE BATCHES ARE ON THE WAY TO ME. FIRST BATCH COST ME PAIR OF SLACKS-WHAT NEXT?? DE W6YY-VQ5FS HAS DESERTED PHONE FOR CW. PERHAPS TO WORK MORE U'S LIKE THE REST OF US HI.(HA) RAY BATY EX VR3A NOW HAS HIS CALL (VK3AFB) AND HIS FIRST QSO WAS WITH W6YY. OR5SP ACTIVE BOTH FONE AND CW FROM SAO THOME. ANYBODY KNOW HIS QTH? (CAN TRY OR5AH) ZC5SF NOW ACTIVE ON 14012 AROUND 1330Z. VLAD, UB5WF IS WORKING HARD TOWARDS HIS RANGER CERTIFICATE. W9AMU IS SENDING HIM A LIST OF WGDXC MEMBERS. (GOOD IDEA-ED) G4CP IS NOW HANDLING ALL RSGB AWARDS DIRECTLY FROM HIS QTH INSTEAD OF FROM THE RSGB OFFICE. INCIDENTALLY, ALL RSGB AWARDS NOW REQUIRE $1 FROM NON-MEMBERS. THE EMPIRE DX CERTIFICATE IS FOR 3 YEAR MEMBERS ONLY.

QTH'S: PK7ADM-- VIA RSGB
RSGB AWARDS: C R PERKS G4CP, "THE MAPLES" 74 LONG LANE, NEWTOWN, NR.WALSALL, STAFFS, ENGLAND

FONE REPORTS

DATE	CALL	FREQ.	RST	GMT	BY	WHC	REMARKS
8/23	VQ8AL	14160	5-9	0350	W8CLR	H	
8/30	VP7NQ	21430	5-9	0300	W6ITH	W	SSB
8/22	VQ8AR	14177	5-9	0400	W8CLR	W	QRH UP
9/1	VR4AA	130	5-9	0550	W5OGS	W	#176
8/30	VR4AA	131	5-9	0655	W6ITH	W	
8/28	VR4AA	195	5-9	0720	W8CLR	W	#196
8/29	BV1US	113	5-9	1345	W5GEL	W	
8/30	KX6BQ	143	5-9	1351	"	"	
"	ZS6KD	21430	5-9	2110	W6ITH	W	SSB

CW REPORTS

DATE	CALL	FREQ.	RST	GMT	BY	WHC	REMARKS
			0000 TO 0100 TO 0200				
8/26	VQ8AB	14080	569C	0108	W4TM	W	
9/1	UA9DN	028	568	0150	W5GEL	W	VO-URAL
8/19	HE9RS	022	579	0127	W9YFV	W	
8/27	YA1AM	051	569	0100	"	"	
8/29	EL2S	020	589	0027	"	"	
8/26	CN2BP	041	459	0150	W5HDS	H	
8/28	YI2AM	077	449	0135	"	C	
8/31	EL2S	020	569	0125	"	H	
			0200 TO 0300				
8/29	VK1IJ	051	558	0200	W4TM	H	
8/27	ZB2Q	054	569	0205	W5HDS	H	
"	UA9DN	084	568	0217	"	W	SVERDLOVSK
8/30	UA9CL	089	559	0205	"	H	
8/25	ZD2JAB	021	579	0215	W8CLR	C	
9/3	UA9DX	023	579	0230	W5OGS	W	

CW REPORTS CONT.

DATE	CALL	FREQ.	RST	GMT	BY	WHC	REMARKS
			0300 TO 0400				
8/29	UB5KMA	14080	469	0357	W5AWT	H	VICTOR
8/29	UF6AB	047	569	0331	W9YFV	W	
9/1	HC8GC	083	589	0307	"	"	
8/31	UA1RF	000	559	0349	K5ABW	W	
9/2	HC8GC	089	579	0330	"	C&C	
8/24	FR7ZC	092	588	0355	W5HDS	H	
8/28	UA4KKM	023	559	0335	"	W	
8/31	UA3KAA	005	569	0300	"	H	
9/1	PZ1AP	044	589	0305	W5OGS	W	
9/2	UB5CI	060	579	0328	"	"	
"	YO3RF	074	579	0343	"	"	
			0400 TO 0500				
8/25	FL8AB	034	559	0430	W4TM	H	
8/28	UF6AB	048	569	0413	"	W	
8/27	PZ1AH	025	579	0440	W5AWT	H	
8/28	VR3B	025	579	0405	"	"	
"	FM7WD	060	589	0415	"	"	
"	SP8CK	030	469	0447	"	W	
8/29	UB5CR	005	469	0420	"	H	
8/29	SU1IC	066	579	0424	W9YFV	W	
8/30	VR3B	023	579	0445	K5ABW	H	
"	VR4AA	076	559	0450	"	C	
8/31	ZB1BF	010	569C	0433	"	W	#136
9/2	UA9DX	082	449	0438	"	"	#137
9/1	HC8GC	082	0402	599	W5OGS	W	#175
9/2	UA3BJ	053	569	0416	"	"	
			0500 TO 0600				
8/31	LZ1KPZ	078	449	0525	K5ABW	H	
9/1	UA3EK	034	579C	0505	"	"	
9/4	VR3B	056	579	0525	"	"	
"	VR4AA	076	589	0527	"	"	
8/26	UA3BN	040	569	0520	W5HDS	W	
"	UA6UI	105	459	0525	"	"	
"	UA9DX	032	459	0550	"	C	
			0600 TO 1000				
8/30	VR4AA	076	569	0827	FXN&ABW	W	#206&#135
"	VK1IJ	072	579	0835	W5FXN	H	
"	CN2AE	067	559	0900	K5ABW	CCC	
"	PZ1AP	048	588	0912	"	H	
9/1	VR2BA	095	569	1015	W5FXN	H	
"	KJ6BP	066	589C	1045	"	"	
8/29	VR4AA	080	589	1048	W5BNO	W	#217
9/1	VR2BA	035	579	1057	W5UX	H	
			1100 TO 1200				
8/28	VR4AA	080	589	1048	W5BNO	W	OOPS
8/29	YJ1RF	100	568	1107	"	H	
8/31	PK7ADM	100	578	1110	"	"	
"	VK9SP	065	579	1130	"	"	
8/29	VR4AA	076	599	1147	W5UX	W	
9/1	VS2DZ	082	459	1118	"	H	
"	VU2AX	050	569	1128	"	"	
"	4S7WP	029	569	1131	"	"	

DATE	CALL	FREQ.	RST	GMT	BY	WHO	REMARKS
			1100 TO 1200 CONT				
			1200 TO 1300				
9/1	VQ5GC	14078	599	1355	W5GEL	W	
8/27	VQ8AB	075	578	1313	W5BNO	H	
"	UJ8AF	095	559	1324	"	W	#216
DARN I PUT THE WRONG HOUR IN HERE							
8/27	UAØKJA	14030	578	1252	W5BNO	W	
8/28	AP2AD	040	569	1245	"	H	
"	AP2RH	040	569	1245	"	"	
8/29	VU2AC	060	569	1238	"	W	
8/28	UA1KAE	055	589	1223	W5AWT	H	
"	PK7ADM	090	569	1226	"	"	
9/1	FB8BR	050	569	1251	"	"	
8/29	VR4AA	075	599	1208	W9YFV	W	
8/30	VS2DZ	082	449	1250	"	"	
9/1	4S7PT	066	579	1200	"	"	
"	FB8BR	048	589	1233	"	"	
8/28	PK7ADM	085	587	1210	W5UX	H	
"	4S7MR	057	569	1242	"	"	
"	CR7BS	031	569	1248	"	"	
8/31	VS6AE	057	588	1231	"	"	
"	VU2AC	043	569	1252	"	W	
9/1	4S7PT	091	569	1246	"	H	
9/2	BV1US	048	559	1225	"	"	
"	YA1AM	047	568	1335	"	"	
8/30	DU1VQ	042	599	1230	W5FXN	H	
9/2	BV1US	050	449	1245	"	CCC	
8/27	UC2KAB	060	569	1230	W5HDS	C	
"	UL7KAA	090	569	1240	"	H	
"	UL7KBK	062	569	1250	"	C	
8/28	VU2AC	092	568	1220	"	H	
"	4S7PT	093	569	1220	"	"	
"	VK1AB	021	569	1235	"	W	
8/29	PK7ADM	060	569	1215	"	H	
8/30	VR4AA	078	599	1230	"	"	
8/31	4S7LJ	036	449	1220	"	"	
			1300 TO 1400				
8/29	VK1IJ	055	569	1330	W5GEL	H	
9/1	VK1RW	060	578	1352	W5BNO	C	
8/29	VK1IJ	052	539	1335	W5AWT	H	
"	UH8KAA	055	559	1350	"	"	
9/1	VK1RW	055	579C	1303	"	CCC	
8/26	ZC5SF	011	559	1303	W9YFV	W	
8/27	VQ8AB	070	559	1337	"	"	
9/1	VK1RW	056	588	1347	"	"	
9/2	FL8AB	038	579	1350	W5UX	C	
8/27	UI8KAA	062	569	1310	W5HDS	C	
8/30	AP2RH	029	559	1300	"	"	
9/1	UG6AB	031	559	1350	"	"	

DATE	CALL	FREQ.	RST	GMT	BY	WHC	REMARKS
			1400 TO 1500				
8/30	FR7ZC	14035	568	1410	W5GEL	H	
9/1	UB5KAC	048	569	1415	"	"	
9/1	ZD9AE	062	569	1423	W9YFV	W	
8/25	FL8AB	030	559	1439	"	"	
8/30	UJ8KAA	036	339	1400	K5ABW	H	
"	UA9CR	042	449	1405	"	C	
9/1	UG6AB	038	559	1415	"	C	
8/24	VI2OT	041	449	1435	W5HDS	C	
"	UA9KAB	045	459	1445	"	"	
8/25	VQ1JO	050	559	1430	"	H	
"	FL8AB	030	569	1440	"	C	
9/1	UB5BC	021	459	1450	"	H	
			1500 TO 1600				
9/2	FQ8AF	065	559	1550	W5UX	C	
			1800 TO 2400				
8/30	XW8AB	21065	448	1930	W4TM	H	WKD F9
"	FQ8AG	21085	589	2020	K5ABW	H	
8/26	VQ5GJ	14 007	449	2015	W5HDS	H	
8/24	FE8AE	054	558	2130	"	C	
8/26	FE8AG	035	559	2125	"	H	
9/1	CR6CF	017	568	2138	W5UX	H	
8/26	HH2F	040	579	2348	W5AWT	H	
8/25	I5RAM	083	578	2255	W5HDS	W	
8/24	SU1JL	051	569C	2330	"	C	

DE W9YFV-HC8GC CAME ON SEPT 1 AND GAVE US ADDRESS AS FOLLOWS: RADIO STATION HC8GC, WILLIAM GUZMAN, SAN CRISTABAL, GALAPAGOS ISLANDS ECUADOR. CHAS, EL2G SAYS TO QSL TO EL2L ALSO EL2S SAYS TO QSL VIA EL2L. QTH OF ZC4BV IS BOX 116, FAMAGUSTA, CYPRUS. FB8RR IS NOW SENDING OUT THE LAST OF HIS CARDS FOR HIS COUDORO EXPEDITION. MOST WILL GO VIA THE BUREAU. IF ANY CLUB MEMBER NEEDS VA1AM FOR A NEW COUNTRY, PLEASE HAVE THEM GET IN TOUCH WITH ME BY LETTER ONLY. REFUSE TO DISCUSS SAME OVER THE AIR. CAN ASSIST ONE AT A TIME. DETAILS WILL BE OUTLINED TO EACH MEMBER NEEDING SAME WHO TAKES TIME AND TROUBLE TO WRITE ME. FR7ZC NOW HAS A VERY PRETTY CARD VBAMU HAS ONE. THE TRANSFORMERS AND OTHER THINGS FOR FR7ZC WILL GET THERE IN ABOUT 3 MONTHS.

DE FOC BULLETIN DR CL. ET3AF IS SMSAES-GUNNAR BNBJO, IMPERIAL ETHIOPIAN AIRFORCE, BOX 1836, ADDIS ABABA, ETHIOPIA. VS9AS/AS3AMK IS NOW HOME AND HE WILL QSL 100% JUST AS SOON AS HE GETS HIS CARDS FROM ADEN. YOU CAN REACH HIM AT 130 STATION RD., SIDCUP, KENT, ENGLAND. CE3ZO IS NOW CE3ZO AND HIS QTH IS POBOX 444, SANTIAGO, CHILE. CE3DZ NEW QTH IS CORREO 25, SANTIAGO, CHILE.

You Fellows CAN Also try sending your QSL's FOR ET3AF via SSA

DATE	CALL	FREQ.	RST	GMT	BY	WHC	REMARKS
8/28	UH8KAA	14057	558	1444	WØDAE	C	S.W.
8/29	FR7ZC	023	568	1348	"	H	
8/30	VR4AA	076	589	1213	"	W	W.S.W.
"	VQ8AB	054	569	1217	"	H	
"	AP2RH	027	559	1224	"	"	W.S.W.
8/31	PK7ADM	087	578	1315	"	H	W

DE WGITH- JAPAN IS SENDING 53 PEOPLE TO THE ANTARCTIC SO IT LOOKS AS THOUGH ALL CONTINENTS ARE FREEZING THERE HI. ALSO CHINA (RED) IS SENDING SOME PEOPLE TO COMPETE IN THE XXXXXX INTERNATIONAL WIRELESS CONTEST TO BE HELD IN CZECHOSLOVAWIA.

I DON'T KNOW WHAT TO PUT IN THIS SPACE MAYBE YOU CAN DRAW DOODLES HI.

73 AND THE VERY BEST DX TO YOU

Jim K5ABW

This is my Last
DAy Home, Tomorrow,
SCHOOL! No more Late
At Night DX. Heck!

THE WEST GULF DX CLUB
P.O.BOX 764
AUSTIN64, TEXAS U.S.A.

AUSTIN SEP 6 11 AM 1956 TEX.

PRAY FOR PEACE

FIRST CLASS MAIL

LAWRENCE S. WOOLSEY, W5HJA
5505 GRANDVIEW ROAD
LITTLE ROCK, ARKANSAS

NO. [illegible]

[illegible]

PERMISSION IS GRANTED TO REPRODUCE ANY PART OF THE DX BULLETIN PROVIDED FULL CREDIT IS GIVEN TO THE DX BULLETIN AND THE WEST GULF DX CLUB.

PRES- W5FXN VP- K5ADZ SECY- [illegible] EDITOR- [illegible]

NEAR

QTH OF ZD1FG-ART, C/O PRINCE OF WALES SCHOOL, FREETOWN, SIERRA LEONE. HE IS EX ZL2FG(THANKS W5OX FOR QTH-ED)

DE W4PVC CAN ANYBODY HELP ME GET A CARD FROM HERE. AS I HAVE WORKED HIM IN '54, '55, AND '56 &CZNT GET A CARD FROM HIM. ALSO ANYBODY HAVING ANY EXPERIENCE WITH A CRANK UP TOWER WOULD ASK PLEASE LET ME KNOW AS THIS ARM ROTOR IS GETTING TIRED

DE W9HUZ- CAN ANYBODY SHED ANY LIGHT ON THE WHERE ABOUTS OF PK1AA, PK4KS, AND JV1OG, FOR A FEW QSOS ES QSLDBACK IN '50 AND '52. ALSO HAS ANYBODY RECEIVED XE4A CARDS LATE?

DE W5AWT- I RECEIVED A CARD FROM KX6NO/KC6 TODAY AFTER 10 DAYS I SENT HIM A CARD BY AIRMAIL WITH A RETURN ENVELOPE.

DE W4NVN- DOES ANY MEMBER KNOW WHY TO GET A CARD FROM [illegible] I WOULD LIKE A SKED WITH ETSELF OF PRONE ANY WEEK END. (IT DOESN'T COUNT AS A NEW COUNTRY AND IF THE FELLOWS WOULD SEND IN MORE FONE REPORTS THEY WOULD BE IN THE BULLETIN.)

DE W5ALA- YV5BZ SAYS THAT YVØCT IS NO GOOD AND THAT HE WILL ADVISE THE CLUB AHEAD OF TIME BEFORE THEY GO ON ANOTHER EXPED[illegible] AND ALL CARDS FOR THE YVCAA TRIP ARE BEING SENT TO THE [illegible] AND IF YOU ARE NOT SURE IF YOU WORKED THEM SEND YOUR CARD DOWN AND THEY WILL CHECK THE LOGS.

DE W5BNO- DANNY NEARLY LOST THE SHIP THIS MORNING IN SQUALL WHEN YASME ALMOST CAPSIZED. THE MAINMAST HIT THE WATER WHEN SHIP HEELED OVER. ALL GEAR TORN [illegible] WAS WASHED OVERBOARD INCLUDING MAIN SAIL AND ONE JIB. LOOKED OUT TO HAVE LOST SHIP. HE WILL BE IN PAPUA IN ABOUT A WEEK AND AFTER A SHORT STAY THERE, WILL GO TO DARWIN AND THEN ON TO CR10 AND THEN TO ZC3. CALL TO BE USED IN PAPUA WILL AGAIN BE [illegible] QTH AP2AD, BOX 4074, KARACHI, W. PAKISTAN

DE W5GSR- HERE IS A LIST OF STATIONS WHO HAVE RECEIVED HANDFAXMERTTE'S 4S7MR, YU3KT, GR7AF, ZS1UL, CT3AN, VQ3CF, GR7IZ, OK1MB, AP2AD, [illegible] ZC4IP, ET3AH ALL OF THESE ARE FROM 4/28/56

KG6IG QTH- NAVFAC NAVY 905, FPO, SANFRANCISCO, CALIF. THANKS WB2ECR. ---FOLLOWING RECEIVED FROM G2MI (9-13-56) "I HAVE NO IDEA WHO PK7ADM IS--AM SENDING CARDS ON TO V.E.R.O.N.E. ET3AT CARDS MAY BE SENT VIA G2MI; VS9AS WAS IN OTHER DAY--WILL QSL 100%; YA1AM CARDS FROM W'S SHOULD GO THRU ARRL".

NEWS

DE W6ITH- QTH OF CR5SP IS:ALCIBIADES O. DA SILVA, CR5SP, C.T.T.U., ILHA DE S. TOME, AFRICA OCIDENTAL PORTUGUESA (TNX ALSO G2 AND OTHERS)

DE W3EOR FROM A LETTER FROM KG6IG. HERE IS THE SKED OF OPERATING FROM KG6IG:

1100 TO 1200	GMT	14050	CW
1200 TO 1300	"	7050	CW
0800 TO1000	"	14240	FONE
1000 TO 1100	"	7250	"
1300 TO 1400	"	3825	"
1400 TO 1500	"	3550	CW

DE W6NTR- GOOD NEWS HAD QSO WITH BARI VR2BZ AND ASKED HIM ABOUT FW8 SITUATION. HE SAYS THAT HE UNDERSTANDS THAT: FW8AB REPLACEMENT WILL ARRIVE THIS MONTH, AND WILL BE LEBAILLY(EX YW8AA) WITH HIS RIG BEING 813 FINAL. IF THIS IS TRUE FW8 WONT BE RARE MUCH LONGER. (THANKS JACK)

FONE REPORTS

DATE	CALL	FREQ.	RST	GMT	BY	WHO	REMARKS
8/30	AP2Z	14067	5-8	0105	W1PST	W	#168 FONE
8/29	UC2KAB	137	5-7	0237	"	"	#166 "
9/5	M1PDN	130	5-9	0300	W4NYN	W	SAN MARINO
9/8	FB8BC	145	5-9	0340	W5DMR	W	
8/29	LZ2KN	104	5-8	0430	W1PST	W	#167 FONE
"	AP2Z	108	5-6	0437	"	W	
9/8	EA6BB	130	5-9	0400	W5DMR	W	
"	UQ2AN	110	5-9	0405	"	W	
9/4	UB5WF	187	5-8	0449	W4NYN	W	#155
8/29	VR4AA	123	5-7	0545	W1PST	W	
9/5	CR5SP	152	5-9	0626	W4NYN	W	#156
"	VR4AA	130	5-9	0655	"	"	#157
9/6	KC4USA	298	5-9	0600	W3FXN	W	SSB
8/30	VS6CG	106	5-5	1030	W1PST	W	
8/31	4S7YL	133	5-8	1059	"	W	#169
9/7	VR4AA	130	5-9	1235	W5DMR	W	
9/1	ZD8SC	28300	5-9	2200	"	W	

CW REPORTS

DATE	CALL	FREQ.	RST	GMT	BY	WHO	REMARKS
			0000 TO 0100				
9/8	VP8BS	14042	569	0046	W9DZY	W	
9/3	EL2S	020	479	0030	W5AWT	W	
9/9	ZD1FG	073	589	0057	W5UX	W	
9/7	ZB2V	010	559	0030	W5HDS	W	
			0100 TO 0200				
9/1	UA9CR	065	569	0145	W4HA	W	
9/9	TF2WBG	025	589	0130	W5HDS	W	
9/10	UA9DN	025	569	0135	"	W	
"	UA9DX	070	569	0145	"	W	
9/1	UA9CM	044	569	0148	W9DZY	W	
8/29	UA9KAB	061	589	0159	W9ABA	W	
9/8	ZD1FG	073	579	0100	W5OGS	W	
9/2	VP8BW	100	569	0130	W5HDS	W	

DATE	CALL	FREQ.	RST	GMT	BY	WHO	REMARKS
			0200 TO 0300				
9/2	HC8GC	14085	589	0255	W9FNR	W	
9/0	UA9DN	015	559	0221	W4HA	W	
9/2	UA9CM	038	569	0220	"	"	
"	LZ1KSP	063	558	0228	"	"	
9/4	UA9KYB	081	559	0220	"	"	
9/6	UA9DN	048	468	0210	W5FXN	CCC	
"	UA9CR	066	449	0245	"	H	
"	UA9DX	078	448	0255	"	C	
9/2	UA9CM	038	449	0212	W5HDS	W	
"	YA1AM	039	559	0216	"	"	
9/5	UA1KAE	055	569	0230	"	H	
9/9	CR4AH	083	559	0205	"	H	
9/11	UA9CC	040	559	0235	"	C	
9/1	ZB2R	056	579	0212	W9DZY	W	
8/30	UA9CR	046	589	0222	W9ABA	W	
"	UA9DB	061	589	0242	"	"	
"	UF6KAC	042	579	0245	"	H	
9/9	FG7XD	090	558	0245	W3CPB	W	
9/3	UA9DN	045	579	0225	W5UX	W	
9/9	UA1KAE	049	579	0245	"	"	
			0300 TO 0400				
8/31	UA9AA	034	559	0315	W4HA	WC	
9/1	UA9DX	041	579	0329	"	W	
9/4	UAØAA	091	449	0353	"	"	
9/6	HC8GC	074	579C	0305	W5FXN	H	
"	FB8BX	100	448	0320	"	"	
9/11	ZD2ROC	044	448	0300	W5HDS	H	
9/9	UA1KAE	050	599	0305	W5OGS	W	
9/9	ZD2ROC	040	568	0305	W3PCB	CCC	
9/7	HB1MX/HE	058	569	0355	W4PVD	W	#147
			0400 TO 0500				
9/5	UA3BF	090	579	0405	W5BMR	W	
"	UA3BN	090	579	0410	"	"	
"	UA1NR	090	579	0425	"	"	
"	UB5KMA	085	0445	579	"	"	
"	UO5KBR	080	569	0455	"	"	#207
9/1	UN1AA	029	559	0432	W4HA	W	
9/8	HB1MX/HE	053	459	0400	K5ABW	CCC	
9/11	VP3AD	050	579	0405	W5FXN	H	
9/2	UA9AA	038	559	0425	W5HDS	W	
9/10	UA9DH	085	569	0445	"	H	
9/8	UA3BN	055	579	0404	W5OGS	W	
"	UA3BF	084	579	0415	"	"	
9/8	CR7BS	016	589	0450	"	"	
9/3	HC8GC	055	468C	0456	W5AWT	CCC	
9/6	UB5KMA	083	579	0440	W4PVD	C	
			0500 TO 0600				
9/8	UB5WF	078	579	0520	K5ABW	C	
9/10	UA9DX	039	558	0509	W5FXN	W	
"	UA9DH	072	558	0525	"	C	
"	UA9KDL	101	569	0505	W5HDS	C	
"	UB5KAB	055	559	0545	"	W	

DATE	CALL	FREQ.	RST	GMT	BY	WHO	REMARKS
			0600 TO 0900				
9/9	VK9SP	14027	578	0640	W5FXN	H	
9/10	ZK1BS	043	569	0720	W5HDS	H	
9/9	KB6BA	071	589	0900	W5OGS	W	#177
9/3	ZK1BS	035	577	0606	W5AWT	H	
"	VK9OQ	002	567	0705	"	"	
			0900 TO 1200				
8/30	VR4AA	080	589	1055	W9FNR	W	
9/3	VS6AE	020	569	1130	W5HDS	H	
9/1	UA1KAE	052	579	1145	W9DZY	W	
9/8	VR3B	025	589	1121	"	"	
8/29	VR4AA	076	589	1123	W9ABA	W	#234
8/30	DU1JFD	078	589	1140	"	"	
9/1	UA9VB	046	568	1152	"	"	
9/7	YJ1RF	025	579	1126	W5BNO	W	
8/29	VR4AA	076	599	1118	W9HUZ	W	
			1200 TO 1300				
9/7	VR4AA	130	5-9	1235	W5DMR	W	I'M GETTIN'SLEEPY
8/31	UAØCE	062	559	1235	W4HA	[illegible]	
9/5	VK9WP	027	579	1217	W5FXN	H	
"	PK7ADM	048	578	1240	"	CCC	TONY-RSGB
9/6	ZS3HX	078	1250	559	"	H	
9/4	VQ8AB	045	559	1220	W5HDS	H	
9/5	PK7XADM	046	578	1220	"	"	
9/11	VS2FE	013	559	1230	"	C	
"	AP2RH	027	449	1250	"	H	
8/29	UI8KAA	096	569	1238	W9ABA	W	
8/30	AP2RH	026	559	1236	"	"	
9/6	UA9KCA	068	559	1239	W5BNO	H	
"	UB5KBA	055	459	1257	"	"	
9/7	VR4AA	077	589	1210	"	W	
9/9	VU2JK	040	559	1206	"	H	
"	UH8KAA	060	559	1228	"	C	
9/1	4S7PT	070	559	1210	W3[illegible]B	H	
"	FB8BR	050	569	1230	"	"	
9/5	VR4AA	076	579	1240	"	W	
9/8	VR3B	030	579	1250	"	"	
9/1	PK7ADM	087	579	1250	W5ALA	H	
9/4	UI8KAA	043	569	1240	W5UX	W	
9/8	UJ8AF	069	569	1320	"	"	OOPS
9/9	VP8BS	046	569	1252	"	"	
8/31	PK7ADM	090	589	1243	W9HUZ	W	
			1300 TO 1400				
9/3	UL7CB	029	339	1330	W5HDS	C	
"	UJ8KAA	085	338	1345	"	"	
9/8	VK1RW	038	568	1315	"	H	
9/5	AC3SQ	025	459	1315	W5BNO	W	
9/8	VK1RW	040	568	1310	"	"	#218
9/8	UJ8AF	079	559	1310	W4PVD	C	
9/8	UJ8AF	069	569	1320	W5UX	W	
9/5	AC3SQ	024	569	1300	W9HUZ	W	
			1400 TO 1500				
9/8	ZD9AE	062	559	1440	W5DMR	W	#209

DATE	CALL	FREQ.	RST	GMT	BY	WHC	REMARKS
			1400 TO 1500 CONT.				
9/9	UAØSK	14035	449	1415	W5HDS	C	
9/11	ET3AF	084	569	1400	"	H	
"	BV1US	050	569	1410	"	H	
9/8	AP2AD	025	569	1412	W5BNO	C	
9/9	FL8AB	030	579	1443	"	H	
9/8	UA9KAB	080	579	1415	W3CPB	H	Z18
9/8	BV1US	050	559	1430	"	"	
9/8	AP2AD	020	569	1430	W5UX	W	
"	VU2RM	050	579	1457	"	W	
"	ZC4IP	036	569	1518	"	"	
8/29	FR7ZC	020	559	1410	W9HUZ	W	
			1500 TO 1800 TO 2400				
9/2	FL8AB	045	568	1904	W9FNR	C	
9/7	CR6CS	21045	569	2046	W9DZY	W	
9/8	9S4AZ	14010	568	2045	W3CPB	W	
9/10	FF8BI	048	469	2105	W5HDS	W	
"	FE8AE	028	469	2125	"	C	
9/7	UB5KCA	004	569	2150	W9DZY	W	
9/8	I1TZ/M1	090	558	2110	W3CPB	W	
8/30	UB5KMA	080	569	2255	W9FNR	W	
9/6	ZD2DCP	056	559	2350	W5DMR	W	#208
9/9	CR6FC	030	589	2345	W5OGS	W	
9/4	EL2S	025	579	2339	W5BNO	W	
9/6	ZD2DCP	075	569	2338	"	"	
9/4	EL12C	038	579	2302	W9DZY	W	
"	HK4BQ	035	569	2342	"	"	
9/5	HB1MX/HE	059	569	2348	W5HDS	W	
9/6	CR6CZ	035	588	2350	"	H	

LATE REPORTS AND SORRY THAT THE BULLETIN IS SO LATE BUT ROY HAS SCHOOL BEEN ROUGH I AM READY FOR ANOTHER 3 MONTHS OF VACATOON.

DE WØNTA

DATE	CALL	FREQ.	RST	GMT	BY	WHC	REMARKS
9/10	ZD1FG	14064	0145	5790	WØNTA	C	
"	ZD2ROC	041	569-	0215	"	"	
"	PZ1AP	046	0015	579	"	H	

DE US

9/11	SP8CK	014	559	0440	W5FXN	H	
"	UA9DN	048	559	0515	"	W	
"	HB1MX/HE	008	579	0600	K5ABW	CCC	
"	FO8AO	030	559	0615	"	H	
9/12	UA9DN	008	569	0447	"	W	
"	KR6QW	055	569	1030	W5FXN	H	
"	DU3DO	067	579	1005	"	"	
"	KC6UZ	090	579	1010	"	C	
"	VS2FB	083	559	1035	"	H	
"	VS2DZ	083	559	1035	"	H	
"	VS1GZ	082	569	1037	"	H	
"	VS6DI	092	459	1050	"	"	
"	UB5KAB	048	449	1345	K5ABW	H	
"	UJ8AF	043	339	1350	"	C	

WELFELLERS I'VE GOT A FULL PAGE HERE AND NOTHING TO PUT IN IT. I HAVE BEEN TRYING TO GET THE BULLETIN OUT BY WED AND NOW THAT SCHOOL HAS AGAIN GOT ME WORKING I MIGHT HAVE TO CHANGE THE TIME THAT I PUT IT OUT. I THINK MAYBE IT WOULD BE BETTER TO SEND IT OUT ON SUNDAY SO I WILL HAVE ALL DAY SAT ES SUN TO TYPE IT UP AND MAIL IT. WE RECEIVED ANOTHER BATCH OF U CARDS FROM BEHIND THE IRON CURTAIN AND THEY HAVE BEEN MAILED OUT BUT I DON'T THINK THERE WERE ANY FOR WGDXC MEMBERS. (DARN)

73 AND BEST OF DX TO YOU ALL AND PLEASE LET ME KNOW ABOUT THE ABOVE.

vy 73
Jim K5ABW

About midway through writing the bulletin I hear a POW, from the other side of garage where the OM is working on new exciter then the lights go out. Then comes the cry "WRONG CONNECTION." HI

73 Jim

THE WEST GULF DX CLUB
P.O.BOX 764
AUSTIN 64, TEXAS U.S.A.

AUSTIN SEP 16 1 30 PM 1956 TEX.

PRAY FOR PEACE

FIRST CLASS MAIL

LAWRENCE S. WOOLSEY, W5HJA
5505 GRANDVIEW ROAD
LITTLE ROCK, ARKANSAS

NO. 38-56 THE DX BULLETIN 22 DEC. 1956

PUBLISHED BY THE WEST GULF DX CLUB, BOX 764, AUSTIN, TEXAS

PERMISSION IS GRANTED TO REPRODUCE ANY PART OF THE DX BULLETIN PROVIDED FULL CREDIT IS GIVEN TO IT AS THE WEST GULF DX CLUB.

PRES.-W5FXN V.P.-W5ADZ SECTY.-TREAS.-W5GSR EDITOR-K5ABW

ZONE 23

OK1MB, THE DX MANAGER OF EUROPE AND W.G.D.X.C. CORRESPONDENT SENDS THIS FLASH:

UAØKTT WILL BE ON 14 AND 21 MC FROM DEC. 1 THRU 1 JAN. '57
FROM EITHER KYZYL OR TURAN, TANNA TUVA, ZONE 23

Tnx Beda!

THIS → IS A SAMPLE (GALLEY PROOF, REALLY) OF THE WEST GULF DX CLUB QSL CARD. THE BROWN IS A BIT DARKER THAN IT SHOULD BE AND WILL BE LIGHTER ON YOUR CARD. REPT SPACE IS ON BACK OF CARD. THIS CARD IS, IN EFFECT, A 4 COLOR CARD --PRICES ARE AS FOLLOWS:

200 (MIN)	$ 3.95
600	10.95
1000	17.50

PLEASE INCLUDE 50¢ FOR POSTAGE, IN ADD'N TO ABOVE, FOR EACH 200--IF WE HAVE ANY LEFT OVER--REFUNDS!!

DEAR OVERSEAS MEMBER: IF YOU WOULD LIKE A SAMPLE OF THE QSL, DROP A NOTE TO W5FXN. WE JUST COULDN'T JUSTIFY SPENDING ATOMIC POSTAGE TWICE THE USUAL AMOUNT TO SEND IT.

SEND CHECKS OR MONEY ORDERS OR MONEY (NO NICKLES) TO W5FXN, JIM PRICE, BOX 764, AUSTIN, TEXAS. FIRST 50 ORDERS WILL RECEIVE OUR SOLD [illegible] THANKS AS BOTH THE PRINTER AND WE ARE [illegible]

DE OK1MB- KC6UZ IS ON TRUK 14072 KC T8 1100 GMT

DE W5CFG-W4EMF/KS4 WOULD LIKE FONE-PATCH SKEDS FOR MEM STAT/ONED ON SWAN WITH LITTLE ROCK, ARK AND FORT WORTH. PLEASE WRITE ME (W5CFG) ABOUT THE SKED.

DE W5RIO- I AM ANXIOUS TO OBTAIN QSL INFO ON ANY OF THE FOLLOWING. CAN ANYONE HELP? 11FP/M1, YS2AG, LU8ED, VP4TK, FF8AF, VU2KM, 4S7WP, ZD4BT, CR5SP, VK2DT, ZC4BY, ZD2DOC, AND CE8AD. (YOU CAN SEND YOUR QSL FOR VK2DT TO RGGD AND CE8AD TO DE3GA AT POBOX 1234, SANTIAGO, HE HANDLES DEB AND DEZE CARDS. ALSO CR5SP WILL QSL TO YOU AS HE ISAVERYGOOD QSLER.)

NEWS

HERE ARE SOME UA9 AND UAØ OTHSTHAT YOU CAN ADD TO THE RUSSIAN LIST WE PRINTED AND IF ANY OF YOU NEO MEMBERS DON'T HAVE THIS LIST PLEASE WRITE ME.
UA9KAC CHELIABINSK, UA9KAG ZLATOUST, UA9KAG MAGNITOGORSK, UA9KEA BEREZNIKI, UA9KEC MOLOTOV, UA9KAA UFA CITY, 9KXA KOMIAUTONOM REPUB 9KYB BARNAUL CITY, 9KUAKEMEROV, 9KQA KURGAN, KOG-NOVOSIBIRISK, KMA- OMSK, KCA- SVERDLOVSK, KCC- NIJNITAGIL, KHA- TOMSK, KJA- TIUMEN, KSA- CHKALOV, YD-BARNAUL DIST, ØKOA- ULAN UDE, KQB- YAKUTSK, KAD- KRASNOZARSK, KKB-VLADIVOSTOK, KFA, KGA, KOAK NABABOVSK, KFB- PETROPAVLOVSK, KSB- IRKUTSK, KUA- CHITA, KFC- SO, SAHALINGB, KAB-TIGANSK, KJA- BLAGOVESTENSK. UA9KYB THROUGH UA9KSA PLEASE WRITE CITY AFTER ALL OF THEM.

DE W5OLG- THOSE MEMBERS WHO NEED XW6AB QSLS CAN TRY SENDING MARCEL ANOTHER ONE AND MARCEL HAS BEEN SENT A LIST OF MEMBERS.

DE W4NYN- HB9OP SAYS THAT 3A2BH WILL NOT APPEAR IN MONACO UNTIL OCT AND HE SAYS THAT THE STATION WILL BE ON THE FIRST TWO WEEKS OF OCT. TED IS GOING TO TRY AND ARRANGE A WGDXC SKED WITH 3A2BH.

DE W1PST- AP2Z HAS RECEIVED A LIST OF MEMBERS WHICH I SENT HIM AND HE HAS NOW WORKED 5 MEMBERS AND IS LOOKING FOR MORE. (WE ARE LOOKING FOR HIM HI)

DE W8QJR- I HAVE RECEIVED CARDS FROM VR4AA, SM8KV FONE AND CW, VK9TW, AND XE4A. (FRANK I PUT IN THE BULLETIN WHAT FONE REPORTS THAT I RECEIVE AND IF THEY ARE MORE THAN 15 DAYS OLD I DON'T PUT THEM IN THE BULLETIN. I JUST CAN'T HELP IT IF THERE ARE SO FEW FONE REPORTS I TRY AND PUT IN WHAT I GET.)

DE G3AWZ-G3IDC IS GOING ON A TOUR THROUGH THE FAR EAST AND MIDDLE EAST WITH THE R.A.F. AND WILL OPERATE 25-30 WATTS CW ONLY AND FREQS WILL BE 14050, 21050, 28100 TOWARD THE END OF OCT. HE WILL BE ON 14025 KC FOR A SKED WITH H.Q.R.A.F. STATION G8FC WITH NEWS FOR HIS WIFE AND HE DOSEN'T WANT ANY QRM ON THIS FREQ SO PLEASE STAY OFF THIS FREQ. HE WILL SIGN G3IDC/?? FROM ALL PLACES STOPPED AT. HERE IS SKED OF STOPS: 23 OCT 5A2, 24OCT-VS9 25&26 OCT VQ4 27,28,29,30 OCT VS9 AGAIN, 1,2,&3 NOV-AS7, 4 NOV VS2, 5,6,7,&8 NOV VS6, 10,11,12& 13 NOV- VS1, 15&16 NOV- AP2, 17 NOV- YI2AM, 18,19,20, AND 21 NOV-ZC4, 22 AND 23 NOV- ZB1, 24 AND 25 NOV-ZB2, 26 NOV BACK HOME AFTER QUITE A TRIP. (YEP) 3A2BF IS ON BUT SIGS VERY POOR. OY3A AND AP2Z ARE STILL ON AT SKED TIME LOOKING FOR MEMBERS. UM8KAA IS ON Y MOS MOSTLY NOT MUCH 14 MOS. SVØWE IS ON AGAIN AFTER A LONG TIME OFF BUT WAS HANDLING TRAFFIC. I NEED KA6BS A D TO BE ON 21 MOS FONE ALSO VR3.

OY7ML NEEDS ONE MORE MEMBER FOR HIS RANGER AND IF ANYBODY HAS X WORKED HIM SINCE JULY FOR THE FIRST TIME PLEASE LET ME KNOW-ED

DATE	CALL	FREQ.	RST	GMT	BY	WHC	REMARKS
			0000	TO2400			
9/11	4X4HK	14140	0104	5-9	W4NYN	H	
"	OD5AT	132	4-5	0119	"	"	
9/16	VS2DQ	21232	5-8	0030	W1PST	H	
9/17	VP8BT	206	5-6	0035	"	"	
"	VP8BR	188	5-8	0035	"	"	
9/16	AP2Z	14105	5-7	0115	"	W	
"	SVØWE UB5WF	173	5-8	0135	"	"	OOPS!
9/18	EA8BB	106	5-9	0220	W8CLR	H	
9/16	SVØWE	173	5-8	0300	W1PST	W	APO 223 RHODES
"	VR2BC	21220	5-6	0345	"	H	
9/10	TA3US	14205	4-8	0235	W4NYN	W	
9/16	UB5KLA	124	5-8	0440	W1PST	H	
"	UB5WF	168	5-9	0442	"	W	
9/15	UC2KAB	115	5-8	0450	W8QJR	W	
"	UA3CR	170	5-8	0458	"	"	
9/16	UB5KCA	194	5-8	0440	W8CLR	C	
"	LZ2KN	132	5-8	0410	"	H	
"	UA3KAH	129	5-8	0430	"	"	
"	UB5WF	122	5-9	0430	"	"	
"	UA3KAH	128	5-8	0500	W1PST	H	
"	UA4FE7	0505	5-8	130	"	"	GOOFED AGAIN
9/11	UC2KAB	110	5-8	0530	W4NYN	CCC	
9/8	UQ2AN	150	5-9	0530	W8QJR	W	
"	ZB1CA	120	5-9	0600	"	"	
9/16	UB5KCA	192	5-9	0600	"	"	
"	HB1MX/HE	120	5-9	0622	"	"	
9/10	VK9SP	105	5-9	1252	W4NYN	W	#158
9/9	ZD4BL	28330	5-8	1515	"	"	
9/11	CR7BB	302	4-7	1730	"	H	
"	VQ2RH	410	5-6	1800	"	"	
9/16	GC2RS	160	5-9	1730	WØGUV	W	#125 FONE&136
9/9	CR6BH	21020	5-7	2335	"	"	#124 FONE

FORGOT REPORTS FROM W6ITH

DATE	CALL	FREQ.	RST	GMT	BY	WHC	REMARKS
9/17	5A2TP	14312	5-9	0430	W6ITH	W	SSB
9/13	VQ4EU	21440	5-9	2050	"	"	"
"	XE1A	430	5-9	2100	"	"	" JUAN HAS NEW
"	ZS6OY	28470	5-9	2135	"	"	" KWS1
"	ET2US	14190	5-9	1620	"	"	"
"	VP6CJ	21333	5-9	2340	"	"	"

DATE	CALL	FREQ.	RST	GMT	BY	WHC	REMARKS
			0000	TO 0100			
9/9	VP8BS	14045	579	0027	WØANF	W	
9/14	HB1MX/HE	052	589	0028	W8UAS	W	
9/13	UL7CB	050	469	0020	W5OGS	W	#178

DATE	CALL	FREQ.	RST	GMT	BY	WHO	REMARKS
			0100 TO 0200				
9/11	UJ8AF	14074	579	0155	W8UAS	W	#241
"	UA9CM	060	579	0100	W9KXK	W	
9/14	UA9DN	110	569	0110	"	"	
9/11	VP8BW	075	589	0118	W5OGS	W	
9/10	UA9DX	080	569	0145	W5ASG	W	
9/12	ZB2Q	060	569	0123	W5RIO	C	
			0200 TO 0300				
9/15	UA9DX	095	569	0245	WØANF	W	
9/16	UN1AA	052	559	0240	"	"	#210
"	UN1AA	036	579	0245	W8CLR	C	QRH UP
9/19	UA9DX	082	579	0205	"	W	
9/20	YA1AM	051	569	0245	"	H	
9/11	UA9DN	060	589	0245	W8UAS	W	
"	UA9DX	010	579	0211	W9KXK	W	
"	ZD1FG	082	579	0200	W5OGS	H	
9/15	UA1KAC	034	579	0205	"	W	
"	UA9DX	014	579	0215	"	"	
"	UA9DA	045	579	0230	"	"	
"	HB1MX/HE	060	579	0240	"	"	#179
9/16	9S4CH	019	569	0256	W5UX	W	
			0300 TO 0400				
9/15	UI8KAA	030	559	0308	WØANF	H	
"	HB1MX/HE	062	579	0332	"	W	#208
9/19	UD6BM	042	579	0315	W8CLR	W	
9/16	YA1AM	050	589	0332	W8UAS	W	
9/12	UA9DN	023	579	0355	W5OGS	W	
9/13	HC8GC	030	599	0317	"	"	
9/15	HB1MX/HE	051	589	0340	W5UX	W	
9/7	HB1MX/HE	045	579	0320	W5ASG	W	
9/10	ZD1FG	065	579	0300	"	C	
"	ZD2RDC	040	569	0325	"	W	5 WATTS THRE
9/12	UA9KYB	045	559	0312	W4LYV	W	ZONE 18
			0400 TO 0500				
9/15	FA8DA	022	599	0403	WØANF	W	
9/19	UN1AB	027	559	0443	W5ADZ	W	
"	UA1BN	028	579	0452	"	"	
"	LZ2KBR	029	577	0457	"	"	
"	PJ2ME	041	599	0400	W8CLR	W	BOX 87, ST.M.
9/11	UI8KAA	030	579	0400	W8UAS	W	#242
9/8	CR4AH	058	559	0452	WØGUV	C	
9/12	UA3BN	037	579	0435	W5OGSW	W	
9/13	UB5KMA	075	579	0413	"	"	
9/8	ET3AF	063	559	0420	W4LYV	W	
9/9	FB8BR	060	569	0446	"	"	
9/10	UA9DX	035	579	0415	W5RIO	W	
			0500 TO 0600				
9/19	UA1AU	060	579	0525	W5ADZ	W	
"	UA9DX	042	589	0535	"	"	
"	UB5KAW	061	579	0556	"	"	
9/8	HB1MX/HE	063	579	0518	WØGUV	W	#135
9/15	FB8YY	095	559	0555	"	C	

DATE	CALL	FREQ.	RST	GMT	BY	WHO	REMARKS
			0500 TO 0600 CONT				
9/12	UB5AQ	14070	569	0500	W5OGS	W	
9/10	ZB1HKO	087	579	0530	W5RIO	W	
			0600 TO 1000				
9/19	UP2AC	082	559	0609	W5ADZ	W	
"	UA4CE	081	559	0625	"	"	
9/16	ZB1BF	080	0635	579	W9KXK	W	
9/16	UA1KAP	060	569	0600	W5OLG	W	
9/19	UA1KAP	062	569	0712	W5ADZ	W	
"	UA9KCA	060	579	0723	"	"	
9/16	ZD1FG	108	578	0827	WØELA	W	#244
9/12	KB6BA	075	0812	579	W9KXK	W	
9/16	ZD1FG	090	599	0830	"	"	
9/12	OY7ML	057	579	0825	W5RIO	W	
9/19	OY1R	022	599	0934	W5ADZ	W	
			1000 TO 1100				
9/19	UC2KAB	042	579	1018	W5ADZ	W	
"	UAØKUA	065	589	1043	"	"	
9/13	UA1KAE	050	1005	589	W9KXK	W	
"	YJ1AA	048	1010	579	"	"	
			1100 TO 1200				
9/19	UA9VB	057	569	1128	W5ADZ	W	
9/21	AP2RH	026	559	1149	W5UX	H	
			1200 TO 1300				
9/15	1209	VS1GZ	579	038	WØANF	W	OOPS
9/14	4S7EM	020	589	1209	W8UAS	W	
9/7	VR4AA	080	589	1210	"	"#240	
9/20	VS2ET	076	559	1253	W5UX	H	
"	UF6KAF	076	559	1255	"	C	
9/21	4S7LJ	077	559	1207	"	W	
"	VU2KM	087	569	1220	"	H	
4"	4S7MR	007	569	1225	"	"	
9/8	UA6KJB	080	559	1243	W5OLG	W	
"	UB5KAD	050	559	1252	"	"	
9/14	VU2AC	020	459	1240	"	"	
9/12	VU2EJ	051	559	1213	W5UX	H	
"	VS6CG	073	579	1219	"	"	
"	4S7MR	054	569	1240	"	"	
"	UA4HM	095	569	1250	"	W	
9/13	4S7PT	094	579	1234	"	H	
"	4S7WP	094	579	1234	"	W	
"	VU2SX	008	579	1254	"	H	
9/15	VU2JA	038	559	1200	"	"	
9/16	VU2KM	090	569	1226	"	W	
"	UH8KAA	060	569	1215	W4LYV	C	
			1300 TO 1400				
9/15	VK1RW	070	588	1325	W8UAS	W	#244
9/21	AP2AD	046	569	1300	W5UX	W	
9/12	UI8KAA	045	569	1335	W5OLG	W	
9/7	VK1RW	030	588	1318	"	"	
9/14	UI8KAA	059	579	1322	W5UX	W	
9/15	VK1RW	068	579	1358	"	H	
9/12	UI8KAA	033	559	1315	W5ASG	W	
9/15	VK1RW	070	578	1307	"	"	#264&#181 IN '56

DATE	CALL	FREQ.	RST	GMT	BY	WHO	REMARKS
			1300 TO 1400				
9/14	VQ8AB	14060	579	1300	W5RIO	W	
9/15	VK1RW	069	579	1335	"	"	
			1400 TO 1500				
9/19	UAØSK	024	559	1400	W5ADZ	W	
"	VS4FC	017	569	1432	"	"	
9/15	VK1RW	070	578C	1430	W8CLR	C	
"	UD6BM	040	569	1430	W5UX	C	
9/16	BV1US	049	579	1425	W5RIO	W	
			1500 TO 1600 1900				
9/15	ZD9AE	060	559	1502	WØANF	W	#209
9/12	4S7GE	21059	569	1725	W7FB	W	
"	CR7BS	21022	569	1835	"	"	
9/13	HB1MX/HE	21052	569	1830	"	"	
			1900 TO 2400				
9/12	XW8AB	21035	569	1910	W7FB	W	
9/14	FL8AM	14036	589	2053	W8UAS	W#243	
"	FL8AB	031	579	2036	W4LYV	W	
9/13	FE8AQ	040	579	2124	WØANF	W	
9/17	ZD3D	006	589	2125	W8UAS	W	
9/14	UC2KAB	050	589	2220	"	"	
9/13	CT2BO	025	2329	569	W9KXK	W	
9/12	UL7CB	060	569	2334	WØANF	W	

VY 73 es GOOD DX es Luck

Jim K 5ABW

WEST GULF DX CLUB
P.O.BOX 764
AUSTIN, TEXAS U.S.A.

FIRST CLASS MAIL

AUSTIN SEP 23 9³⁰ PM 1956 TEX.

PRAY FOR PEACE

LAWRENCE S. WOOLSEY, W5HJA
5505 GRANDVIEW ROAD
LITTLE ROCK, ARKANSAS

NO. 39-56 THE DX BULLETIN 28 SEPT 1956

PUBLISHED BY THE WEST GULF DX CLUB, BOX 764, AUSTIN, TEXAS

PERMISSION IS GRANTED TO REPRODUCE ANY PART OF THE DX BULLETIN PROVIDED FULL CREDIT IS GIVEN TO THE WEST GULF DX CLUB AND THE DX BULLETIN.

PRES. - W5FXN V.P. W5ADZ SECY-TREAS W5GSR ED K5ABW

DE W5GSR- THE FOLLOWING MEMBERS WILL HAVE THEIR MEMBERSHIP EXPIRE WITH THE NEXT ISSUE. PLEASE SEND YOUR RENEWAL DUES TO W5GSR. W2IOP, K2RAR, W4CCY, W4NVN, W4CO, W5JRD, W5KUT, W6GPB, W6NTR, W8UAS, W8BRA, W8CLR, W9DVW AND L.A.DYSON. W4NNF YOUR MEMBERSHIP EXPIRES WITH THIS ISSUE

DE W5BND-I RECEIVED FLBAD QSL TODAY SEPT 28. ALSO HERE ARE SOME QTHS UP2KBC, BOX 234, KAUNAS, LITHUANIA, USSR. (QSL DIRECTTO HIM), KX6NC/KC6- C/O WEATHER STATION , PONAPE, E. CAROLINES, PJ2ME- VINCENT LABEGA, BOX 87, DUTCH ST. MARTEN. INCLUDE ONE IRCOR MOORE IF YOU WANT TO.HI.

DE VK5AB - ON TUESDAY 9/18 JZØACK CAME ON THE AIR FROM NETHERLAND NEW GUINEA ON PHONE. HE IS OPERATING ON 15 NOW WITH VERY LOW PWER AND A POOR ANTENNA. I AM SENDING HIM UP SOME BITS AND PIECES AND HE SHOULD HAVE A PAIR OF 807S RUNNINGAT 100 WATTS SHORTLY ALSO A 3 ELEMENT BEAM IS ON THE WAY HE TELLS ME SO HE SHOULD THEN BE IN REAL BUSINESS. HE IS AT PRESENT XTAL CONTROLLED ON 21275 KC AND THE SKED OF OPERATING IS FROM 0830 TO 1130 GMT AND I HAVE A SKED WITH HIM AT 1000 MOST EVERY NITE. HIS NAME IS EMAN WALSH AND QTH IS NAVAL POST OFFICE, BIAK, NETH. NEW GUINEA. HE HAS NO BUREAU TO HANDLE HIS CARDS SO THOSE WISHING TO SEND THEIR CARDS THAT WAY CAN SEND THEM TO ME OR VIA WIA C/O VK5AB. I WILL TRY AND GET A SKED AT ANOTHER TIME MORE SUITABLE FOR US. VK5AB IS A MEMBER OF THE CLUB.

DE W8BF- 4S7GE HAS A NEW QTH SO YOU HAD BETTER START SENDING YOUR CARDS TO 4S7GE- 3 POINSETTIA AVE., R.N. YARD, TRINCOMALEE, CEYLON. HIS RIG IS VFO AND 807 FINAL AND HE OPERATES 14 AND 21 MC.

DE W9FDX- PK1ADM IS NOW JZØADM AND THE AUTHORITIES ISSUED THAT PK1 CALL IN ERROR. HE IS NOW WAITING WORD FROM ARRL TO SEE IF HE SHOULD QSL WITH PK1 QSLS OR USE THE NEW JZØ CARDS FOR HIS PREVIOUS CONTACTS. QTH- FREDERIK-HENDRIK ISLAND QSL RSGB.

DE G3AWZ VIA DON(?). ZB2I IS ON LOOKING FOR WGDXC MEMBERS AND HERE IS THE SKED. 1800 TO 2100 GMT 21 MCS THEN 0300 TO 0700 GMT 14120 AND IS LOOKING FOR WGDXC MEMBERS ON 14275 KC. ALSO ZS8I IS ON 1000 GMT 14 MC FONE. 3 NAVY BOYS WILL HAVE JZØ CALLS IN ABOUT ONE WEEK. DE THERE 6 MONTHS ALL BANDS FONE AND CW. WE RECEIVED A LONG DISTANCE FONE CALL FROM W5ABY WHO TELLS US THAT THE WELL LIKED W5ETA HAS BEEN PERSUADED TO RUN FOR WEST GULF DIRECTOR WHICH IS GOOD NEWS TO ALL DXERS.

Looks as though I might get a chance to work a JZØ. HI ED-K5ABW

NEWS

HERE IS A LETTER TO W5ALA FROM CR1ØAA DATED DILI SEPT 3RD

DEAR JACK,

THE LETTER THAT I WROTE YOU, WHICH HAD BEEN PUBLISHED INTHE CQ MAGAZINE AND DX BULLETIN IT WAS BADLY REDACTED BECAUSE OF MY LITTLE ACKNOWLEDGEMENT OF THE LANGUAGE.

MY PRINCIPAL IDEA WAS TO GET SUGGESTIONS ABOUT LOW POWER EQUIPMENTS AND NOT OBTAIN MATERIAL.

THE PORTUGUESE GOVERNMENT CONSIDERING THE DEVELOPEMENT OF HIS TERRITORIES, DETERMINED THE STUDY OF THE POSSIBILITY FOR THE INSTALATION OF A MAIN POWER IN DILI WHICH PREPARATIES, AS I SUPPOSE, WILL BE STARTED SOON. I AM VERY GLAD FOR THAT.

MY TESTING QSO SHALL BE OVER FOR SOME TIMES OWING TO MY HEALTH.

I REQUEST YOU BE KIND ENOUGH TO PUBLISH THIS LETTER IN THE NEXT ISSUE OF CQ MAGAZINE AND DX BULLETIN, THROUGH WHICH I THANK TO ALL WS BOYS FOR THEIR KINDNESS AND SOLIDARITY, WISHING THEM THE BEST DX AND 73.

YOURS FAITHFULLY,
RUI S. TRINDADE CR1ØAA
DILI, PORTUGUESE TIMOR

HERE IS ANOTHER LETTER TO JACK W5ALA FROM VQ8CD DATED 7 SEPT.

MY DEAR JACK,

I ACKNOWLEDGE RECEIPT OF YOUR NICE LETTER AND CARDS ETC.

I AM GLAD YOU SENT THE WEST GULF DX CLUB MEMBERSHIP LIST BECAUSE I WAS ABLE TO CHECK UP WITH MY LOG BOOK FOR 25 QSOS WITH DIFFERENT MEMBERS.

BETWEEN 19 DEC 1954 AND JUNE 1956 I HAD A QSO WITH WELL OVER50 MEMBERS AND I AM INCLUDING THEIR CALL AND THE DATE OF QSO.(IF YOU FELLOWS HAVEN'T RECEIVED HIS CARD DROP A NOTE TO W5GSR AND SEE IF YOUR CALL IS ON HIS LIST.-ED)

WELL DEAR JACK I HOPE TO QSO MANY MORE FROM 8AB HI. I SHALL BE LOOKING FORWARD FOR THE RANGER CERTIFICATE AND SHALL BE PROUD TO OWN IT.

THANKING ALL THE MEMBERS FOR THEIR GENEROSITY I SINCERELY DO HOPE TO PROVIDE AS MANY OF THEM WITH A QSO FROM VQ8AB.

MAY I ADD THAT I QSL 100% AND AS MY CORRESPONDENCE IS VERY HEAVY, I CANNOT DO OTHERWISE BUT SEND THE QSLS IN BUNDLES TO ARRL FOR REDISTRIBUTION. HOWEVER, IN FUTURE, I SHALL SEND THE QSLS TO THE QSL BUREAU OF THE RESPECTIVE CALL AREAS FOR SORTING. IN SOME CASES I HAVE SENT THE QSLS DIRECT AIRMAIL.

SO I WOULD ASK THE CLUB MEMBERS NOT TO WASTE TWO OR THREE CARDS TO REMIND ME BUT TO BE PATIENT AND THEY WILL ALL RECEIVE MY QSL IN DUE COURSE. JUST AS AN EXAMPLE QSL CARDS TOOK OVER A MONTH TO REACH ME IN VQ8AB FROM FB8BX. HI!

THANKING YOU VERY MUCH FOR ALL AND HOPE TO QSO U OFTEN

SINCERELY YOURS,
LENY VQ8ABXXXXX
VACOAS, MAURITIUS

HERE IS A LETTER FROM AP2RH TO W5GSR DATED 12 SEPT.

MY DEAR CHAS,

VERY MANY THANKS FOR THE RANGER CERT AND LETTER. SURE WAS GLAD TO HEAR FROM YOU AND ALSO TO BECOME ONE OF THE HAPPY BAND OF DX RANGERS. SORRY WE HAVEN'T AS YET MANAGED TO QSO ON 20, BUT I'LL CERTAINLY BE ON THE LOOK-OUT FOR YOU.

I RECENTLY HAD THE PLEASURE OF ENTERTAINING TO DINNER, MR. MENDOZA, ONE OF THE "RADIO PAKISTAN" ENGINEERS. I MENTIONED MY DISAPPOINTMENT AT THE FACT THAT THE AMATEUR MOVEMENT HERE IN PAKISTAN WAS ALMOST NON-EXISTENT, AND STATED THAT I THOUGHT SOMETHING SHOULD BE DONE ABOUT IT. MR. MENDOZA THEN INFORMED ME THAT SOME TWO YEARS AGO, HE AND MR. A.A.ABASSI MANAGED TO GET GOING AN AMATEUR RADIO CLUB HERE IN LAHORE, UNDER THE CALL SIGN AP5A. THE CLUB EVENTUALLY BUILT TWO TRANSMITTERS AND A RECEIVER FROM SPARES, WHICH AT THAT TIME, WERE TO BE HAD WITH SOME DIFFICULTY.

DURING THE DISASTROUS PUNJAB FLOODS OF LAST YEAR, MOST OF THE EQUIPMENT WAS LOST, INCLUDING THE TRANSMITTERS AND RECEIVER. WHAT ITEMS THEY DID MANAGE TO SALVAGE WERE ALL FOUND TO BE USELESS OWING TO DAMAGE BY WATER.

AT THE PRESENT TIME, IT IS ALMOST AN IMPOSSIBILITY TO OBTAIN RADIO SPARES, AND AN ABSOLUTE IMPOSSIBILITY TO GET THOSE WHICH WOULD BE NEEDED IN ORDER TO CONSTRUCT A TRANSMITTER OR RECEIVER. THE LAHORE CLUB ARE VERY KEEN TO FUNCTION AGAIN. MY INFORMATION REGARDING THE DIFFICULTIES OF CUSTOMS DUTY, IMPORT LICENSES ETC. WAS SUCH THAT I THOUGHT IT TOO COMPLICATED A PROBLEM. HOWEVER, MR. MENDOZA HAS INDICATED THAT IF AND SUCH PARCELS ~~WONDXXX

REPORTS

DATE	CALL	FREQ.	RST	GMT	BY	WHC	REMARKS
9/18	ET2US	14111	5-9	0027	W4NYN	H	
9/23	VP8BT	21100	5-9	0110	W8QJR	W	QSL TO GM3CDL
9/17	FB8BC	14135	0320	4-7	W4NYN	H	
9/16	UB5KCA	190	5-8	0405	"	"	
"	UA3KAH	125	4-6	0500	"	"	
"	HB1MX/HE	118	0530	5-9	"	"	
9/24	VQ5FS	21215	0545	5-7	W8QJR	W	
9/17	YJ1RF	14137	5-9	0705	"	"	
9/20	VS1CZ	102	5-8	1300	W5HUU	W	
9/19	ET2US	186	5-9	1300	"	H	
9/22	FB8ZZ	148	5-9	1341	W8QJR	W	
9/26	VK1IJ	108	5-9	1330	W5KDU	H	
"	VK9SP	120	5-9	1340	"	"	
"	4S7YL	112	5-9	1355	"	"	
"	MP4KAC	112	5-7	1355	"	"	
"	FB8ZZ	125	5-9	1400	"	"	
9/23	ZS5VJ	27050	5-6	1650	W8QJR	W	
9/24	SVØWT	28040	1750	5-8	W4NYN	W	
"	YU2DB	482	5-7	1803	"	H	
"	OH1PM	278	5-7	1808	"	"	
9/17	IS1B Y	14113	5-9	1810	W5HUU	W	
"	UB5WF	147	5-9	1800	"	C	
9/18	OK1MB	113	4-8	1905	"	W	
9/15	CR6BH	28375	1904	5-8	W4NYN	H	
"	LX1AI	495	5-9	1910	"	"	
9/20	TF2WBC	14157	2030	4-7	"	"	
9/17	CT3AN	148	5-9	2100	W5HUU	C	
9/15	CR7BD	28250	5-7	2213	W4NYN	H	
"	EA8BD	455	5-6	2230	"	"	
9/17	GD3FOC	280	5-9	2237	"	"	
9/15	SVØWE	14155	5-8	2330	"	"	

CW REPORTS

DATE	CALL	FREQ.	RST	GMT	BY	WHC	REMARKS
			0000 TO 0200				
9/11	EA6AW	14042	568	0048	W9DZY	W	
9/14	HB1MX/HE	053	569	0130	W5LHP	W	
9/21	PJ2ME	041	378	0159	"	"	
9/25	VP8B S	033	459	0140	W5ASG	W	
9/20	4X4B X	21098	579	0005	W5OGS	W	
9/24	UA9CM	14048	589	0102	W9DZY	W	
			0200 TO 0300				
9/19	UA1KFA	072	579	0215	W5OGS	W	
9/24	PJ2ME	042	599	0246	"	"	#182
9/18	UA1KFA	070	579	0233	W5BNO	W	
9/23	PJ2ME	010	579	0222	"	"	
9/25	UP2KBC	045	559	0251	"	"	#220
9/23	VK1RW	075	557	0015	W3GHD	W	
9/24	PJ2ME	040	599	0120	"	"	
9/26	W4EMF/KS4	054	599	0055	"	"	

DATE	CALL	FREQ.	INT	GMT	BY	WHC	REMARKS
			1100 TO 1200				
9/26	KX6NC/KC6	14046	569	1105	W3GHD	W	
9/25	UAØCD	039	579	1150	"	"	
"	BV1US	050	599	1115	"	"	
			1200 TO 1300				
9/28	KAØIJ	051	579	1247	WØQVZ	W	APO 815, SF
VQ8AB	9/21	060	558	1231	W5GSR	W	
9/17	AP2RH	025	539	1255	W5ALA	C	
CR7CO	9/20	056	579	1243	W9DZY	W	GOOFED AGN
9/22	UA9KEC	078	557	1245	W5ADZ	W	
9/23	AP2AD	043	579	1200	W5ASG	W	
"	VU2JB	091	569	1210	"	"	
"	4S7MR	059	569	1225	"	"	
"	3W8AA	061	569	1235	"	"	
9/24	VS6CO	043	559	1215	"	"	
"	VK1RW	033	559	1245	"	"	
4S7WP	9/23	035	579	1247	W5OGS	W	
)?#&	VK)TW	*'	_()	"#&	W)DZY	W	VIPS!
9/26	VK9TW	075	589	1235	W9DZY	W	
9/27	UA9KUA	064	569	1232	"	"	
9/17	UA6KOE	080	459	1230	W5BNO	W	
9/18	4S7MM	028	559	1254	"	"	
9/22	UA9VA	060	559	1253	"	"	
			1300 TO 1400				
9/17	W4EMF/KS4	053	589	1332	W5ALA	H	
9/22	UA9VB	060	578	1304	W5OGS	W	
"	UF6KAF	038	569	1357	"	"	[illegible]
9/12	UI8KAA	042	559	1305	W5FFW	W	LP
9/14	UL7KBK	066	449	1305	"	H	
9/25	UP2KBC	065	578	1312	W9DZY	W	
9/21	UF6KAF	038	559	1328	W5BNO	W	[illegible]
9/23	3WBAA	070	559	1300	"	W	
9/25	ZC5SF	030	559	1313	"	W	
			1400 TO 1500				
9/27	ET3AF	056	569	1425	WØQVZ	W	QSL SSA
9/15	VK1RW	069	588	1415	W5LHP	WRXXX	
9/22	FL8AB	032	579	1400	W5ALA	C	LP
UA9OM	9/26	019	569	1425	W5ADZ	W	
9/15	UD6BM	040	459	1415	W5BNO	W	
			1500 TO 2400				
9/26	OQ5CP	21008	559	1825	W9DZY	W	
9/22	VQ2GR	075	569	1915	"	"	
"	ZD1DR	044	589	2127	"	"	
9/23	ST2NG	040	559	2138	"	"	
9/20	VQ2RH	045	579	2250	"	"	

DATE	CALL	FREQ.	RST	GMT	BY	WHC	REMARKS
			0300 TO 0400				
9/27	VS9A	14018	579	0350	W9ELQ	W	QSL WØKOK
9/25	4X4BX	061	559	0320	WØNTA	W	
9/20	PJ2ME	040	579	0330	W5ALA	H	
9/21	LL2L	021	569	0315	W5ASG	W	
"	HC8GC	010	579	0345	"	"	
9/19	UA3BF	050	579	0347	W5OGS	W	
9/13	LZ1KNB	025	569	0340	W5FFW	W	
"	UA3BF	030	579	0355	"	"	
9/17	PJ2ME	040	589	0345	"	H	
9/18	UA9DH	078	569	0312	W5BNO	W	
			0400 TO 0500				
9/25	FB8BK	062	579	0400	WØNTA	C	
9/26	UQ2AP	105	567	0427	W5ADZ	W	
"	UA9KDL	108	569	0438	"	"	
UB5DW	9/19	062	579	0412	W5OGS	W	
			0500 TO 0600				
9/25	PJ2ME	041	589	0512	WØNTA	W	
9/25	FB8YY	085	569	0555	W5LHP	N	
9/20	FB8YY	081	598	0530	W5ADZ	W	
9/26	UD6BM	078	568	0510	"	"	NEEDS N. MEX
"	UA1KFA	078	588	0531	"	"	
9/21	FB8YY	085	587	0550	W5ASG	C	
9/23	UB5KBA	034	578	0500	W5OGS	W	
9/20	FB8YY	079	559	0545	WØGUV	C	
9/21	UL7KAA	047	549	0558	"	H	
			0600 TO 0700				
9/22	ZD1FG	073	589	0653	W5LHP	W	#251
UAØKFE	9/21	039	569	0646	W5ADZ	W	
9/25	UO5CA	050	567	0643	"	"	
9/26	UA9DH	077	569	0624	"	"	
9/19	UB5KAW	048	559	0636	WØGUV	C	
			0700 TO 0900				
9/26	UA9AA	047	569	0720	W5ADZ	W	
9/23	ZD1FG	073	599	0711	W5OGS	W	#181
9/26	UAØKAD	067	579	0803	W5ADZ	W	
9/25	UB5KBA	060	569	0807	W9DZY	W	
"	UA1KAI	084	558	0832	"	"	
9/27	KB6BA	080	579	0818	"	"	
			0900 TO 1000				
9/26	UAØAD	060	568	0925	W5ADZ	W	
9/21	LU8ZB	045	589	0947	W9DZY	W	
9/25	UA1KAE	055	589	0904	"	"	
"	KW6CB	065	579	0922	"	"	
9/21	YJ1AA	032	589	0915	W5BNO	W	
			1000 TO 1100				
9/22	VS1GZ	080	559	1048	W9DZY	W	
9/26	YA1AA	074	339	1024	W5ADZ	W	
9/21	YJ1RF	085	569	1022	W9DZY	W	
9/22	VS1GZ	083	559	1058	"	"	
9/25	KC4USV	070	589	1028	"	"	
9/21	UL7KAA	050	578	1018	W3GHD	W	

PLEASE MAIL REPORTS TO REACH HERE BY SAT. BOX 764, AUSTIN, TEXAS

DATE	CALL	FREQ.	DST	QUT	BY	WHC	REMARKS

Please forgive spelling of MORE on first page
I was sleepy (near 12 o'clock). HI

73 DXes Best to All

P.S. W5OLG received
12 QSL cards & A Batch of
SWLs from Russia.

Jim K5RBW

WEST Gulf DX Club
Box 764
Austin, Texas U.S.A.

THE WEST GULF DX CLUB
P.O. BOX 764
AUSTIN, TEXAS U.S.A.

First Class Mail

AUSTIN
OCT 1
10 AM
1956
TEX.

FIRST CLASS MAIL

LAWRENCE S. WOOLSEY, W5HJA
5505 GRANDVIEW ROAD
LITTLE ROCK, ARKANSAS

NO. 40-56 THE DX BULLETIN 6 OCT 1956

PUBLISHED BY THE WEST GULF DX CLUB, BOX 7RX, AUSTIN, TEXAS

PERMISSION IS GRANTED TO REPRODUCE ANY PART OF THE DX BULLETON PROVIDED FULL CREDIT IS GIVEN TO THE WEST GULF DX CLUB AND DX BULLETIN.

PRES-W5FXN V.P.-W5ADZ SECT TREAS- W5GSR EDITOR-K5ABW

NEWS

ALL OF YOU FELLOWS THAT SENT IN YOUR ORDER BEFORE THE FIRST WILL HAVE YOUR CARDS MAILED TO YOU SOME TIME THIS WEEK.

DE W5DLG- REGISTERED PACKAGE ARRIVED THIS MORNING, OCT 1, FROM BOX 86, MOSCOW CONTAINING CARDS FROM UA1, UA6, UA8, UP2, UR5, UA9, UAØ, UM8, UG6, AND A GOOD MANY "HEARD" CARDS. I RECEIVED A QSL FROM VS1RF THIS MORNING TOO. (GOOD)
W5FXN rcvd packet of QSL's from OK1MZ - all mailed over weekend -
DE W5TIZ- I WOULD LIKE TO KNOW IF ANYBODY HAS RECEIVED A CARD FROM UQ2AN? I WORKED HIM LAST MAY AND HAVE SENT CARDS EVERYWHERE THAT I COULD THINK OF. ALSO WOULD LIKE HELP IN GETTING A CARD FROM VS1CZ.

HERE IS ANOTHER LETTER TO W5RIO FROM PJ2ME DATED SEPT 27

DEAR JIM,

THIS IS TO SAY THANKS VERY MUCH FOR YOUR QSL CARD, AND I HOPE YOU WILL RECEIVE MINE SAFELY. GOSH WHAT A PILE UP ON ME; I HAD A LOT OF TROUBLE GETTING THROUGH THE QRM, OR RATHER GETTING THRU THOSE WHO WERE CALLING ME ALL AT THE SAME TIME AND ON MY FREQ, BUT BY REFUSING TO QSO ANYONE ON MY FREQ. NOW, THE GUYS HAVE CAUGHT ON AND SPREAD OUT AND NOW THINGS ARE GOING FB. I HOPE THOUGH THAT THEY WILL GIVE ME A BREAK WHEN STATIONS IN OTHER PARTS OF THE WORLD ARE CALLING ME. I HEARD SEVERAL BUT COULDN'T QUITE GET THE CALL LETTERS CLEARLY BECAUSE OF QRM- COULD EASILY HAVE WORKED ALL CONTINENTS - UP TO KNOW ONLY HAVE AMERCIA, AFRICE AND EUROPE, BUT HOPE TO GET AUSTRALIA AND ASIA IN A FEW DAYS TIME IF I HAVE TO CALL AROUND THE CLOCK. YOU BOYS SURE WORK DX WITH A VENOM, HI! BOY I SURE HAD A TIME GETTING MY LICENSE; I'VE BEEN BEHIND THE GOV. FOR AGES ASKING THEM TO SEND UP SOMEONE TO THIS ISLAND SO THAT I COULD TAKE THE EXAMINATIONS WHICH ARE ALMOST AS TOUGH AS YOUR EXTRA CLASS, BUT ONLY IN JUNE THEY CONSENTED TO DO SO, AND I HAD TO WAIT UNTIL AUGUST BEFORE I GOT MY LICENSE, AND WITH THE HELP AND ENCOURAGEMENT OF DR. EVANS, WRBBK, AND WRL I AM ON THE AIR WITH A HALLICRAFTERS SX-99 AND A GLOBE CHIEF XMTR, WHICH SEEMS TO BE GIVING A PRETTY GOOD ACCOUNT OF ITSELF. THE SCARCITY OF PARTS WERE OFTEN DRIVES ONE TO DISAPPOINTMENT AND IT ISN'T ALWAYS OFTEN CONVENIENT FOR ME TO SEND TO THE STATES FOR PARTS, FOR THIS REASON: THERE IS A MINIMUM AMOUNT THAT MUST BE SENT AND OFTEN THAT IS TOO HIGH AND AGAIN THE THINGS THAT YOU MIGHT NEED AT THAT TIME YOU CAN'T GET AT ONE PLACE. THE THINGS YOU FELLOWS DUMP WHEN CLEANING HOUSE WOULD BE GOLD FOR ME OUT HERE IN THIS CONPARATIVELY REMOTE LOCATION. I WOULD APPRECIATE IT THE CLUB THROUGH YOU WOULD SEND ME AN OLD BC TRANSMITTER WITH TUNING RANGE BETWEEN 3 AND 7 MC. OR A TUNING UNIT OF SIMILAR TYPE. IF IT IS NOT ASKING TOO MUCH OF YOU. WOULD YOU ALSO MIND TELLING THE OTHER MEMBERS THAT I AM ON THE AIR FOR ANOTHER MEMBER OF YOUR CLUB WROTE ME THAT IF I CONTACT 25 MEMBERS I WOULD BE ELIGIBLE FOR THE RANGER AND SUB, TO OO OR

THE REST OF PJ2ME'S LETTER

QST. PLEASE ASK THEM TO CONTACT ME NEXT SUNDAY MORNING, ON 1 ON 14 MC. BUT TO SPREAD OUT SO THAT I CAN WORK THEM ALL EASILY MY FREQ IS 14040 EXACTLY. THIS GAME IS ALL THE FUN I THOUGHT IT WOULD BE AND I AM GLAD [illegible] FOR AMATEURS PRIVILEGES IN THESE WINDWARD ISLANDS. I AM NOW ROOTING TOOTH AND NAIL TO GET OPERATING PERMITS FORVISITING U.S. HAMS, TO WHOM I AM OFFERING THE FULL FACILITIES OF MY MODEST STATION, WHENEVER THEY SHOULD DROP IN.

I WISH YOU WERE CLOSER SO THAT I COULD SEND SOME LOBSTERS TO SHOW YOU ONE REASON WHY SOME AMERICAN TOURISTS COME BACK YEAR AFTER YEAR.WELL OLD TOP, HERE'S HOPING THAT YOU CAN HELP ME OUT AND HOPING TO GET A NOTE FROM YOU SOON OR SEE YOU ON THE AIR, AND THANKING YOU AGAIN FOR EVERYTHING,

ZD1FG Listens on 14065 kcs. only.

FRATERNALLY YOURS,
VINCENT LABEGA PJ2ME
BOX 87, PHILIPSBURG, ST. MAARTEN

DE W6YY- ET2US IS NOW ON 14 CW AND FONE. ZB2R IS APPARENTLY THE ONLY GIBRALTAR STATION ON CW. ZC3AC WAS ON FOR A FEW QSOS BUT WAS SCARED OFF BUT HE IS ON 14083DTS. ZS8I IS NOW THE ONLY BASUTOLAND STATION ON PHONE BUT ZS8U (AT 11000 FT ELEVATION) IS IN PROCESS OF GETTING STARTED PETE USES 30 WATTS AND PUSS IN A TERRIFIC 14 MC SIGNAL INTO W6 LONG PATH. ZS9P ACTIVE CW FROM BECHUANALAND, OP NORMAN. VS4BO AND VS4NW AVAILABLE AROUND 1500 GMT ON 21 MC PHONE FROM SARAWAK. VI2DF NOW ON CW FROM IRAQ. ZC5SF IS ON CW FROM BRUNEI.JZØPS IS NOW LOCATED IN PK LAND WITH NO HOPE OF GETTING ON THE AIR. HERE ARE A FEW QTHS: ZS8I-P.O. BOX 35, LERIBE, BASUTOLAND; UP2KBC- BOX 231, KAUNAS, LITHUANIA; VS4BO- BOX 300, KUCHING, SARAWAK; FB8YY- VIA R.E.F. VS4FC- CHANG CARE OF G.P.O., KUCHING, SARAWAK; ZC3AC- V.E. MATHEW, CHRISTMAS ISLAND, CARE OF G.P.O., SINGAPORE.

WE RECEIVED A NOTE FROM REG (W6ITH) THIS WEEK AND WHEN WE SIGNED IT HE PUT DUØRT. MAYBE THIS IS A HINT TO WHERE HE IS GOING. DO YOU NEED A COUPLE OF CW OPS,REG. HI.

HERE IS ANOTHER LETTER. TO W8DAW, W4ECI, AND W9EU FROM YJ1RF DATED ?

DEAR RUSS, ACK AND ALEX,

BY NOW EACH OF YOU SHOULD HAVE RECEIVED THE QSL CRD FOR YOUR CONTACT WITH YJ1RF. NEEDLESS TO SAY, WITH ALL THE W QSOS I'VE HAD DURING THE PAST SIX MONTHS I HAVE RECEIVED MANY LETTERS FROM STATESIDE THANKING ME , ARRANGING SKEDS, SWAPPING STAMPS ETC., ALL OF WHICH GOES TO MAKE UP HAM RADIO. ALSO I HAVE RECEIVED SEVERAL OFFERS FOR ANY GEAR I REQUIRE , QSL CARDS ETC. UNFORTUNATELY, EVEN IF I COULD OBTAIN THE MOST UP TO DATE K EQUIPMENT IN THE U.S. IT WOULD STILL BE QUITE USELESS IN THE NEW HEBRIDES. WE ARE JUST SO FAR BEHIND THE TIMES THAT WE LIVE IN ANOTHER "AGE" OF RADIO WHICH TO YOU FOLKS WOULD BE REMINISCENT OF THE DAYS WHEN YOU PLAYED AROUND WITH YOUR FIRST CRYSTAL SET OR BANGED TWO WIRES TOGETHER AND GOT A SPARK. YJ1RF FOR INSTANCE BANGS A WAY HERE NIGHT AFTER NIGHT ON AN OLD TRANSMITTER AND RECEIVER WHICH CUT ITS TEETH IN AN OLD CATALINA FLYING BOAT (BY TO YOU). MOST TUBES WHICH I HAVE PULLED OUT HAVE HAD 1943 INSP-

YJ1RF'S LETTER CONT.

-ECTION STICKERS STILL ON THEM SO WE CAN SAY WITH REASONABLE SAFTEY THE GEAR IS 15 YEARS OLD. AS MOST OF YOU KNOW, BOTH FRANK YJ1AA AND MYSELF RUN OFF BATTERY POWER. I HAVE A 32 VOLT LIGHTING PLANT FROM WHICH I TAP OFF 24 VOLTS FOR MY POWER SUPPLY. THE BATTERY HOUSE IS ABOUT 60 FEET FROM THE PART OF THE HOUSE IN WHICH I OPERATE, THE POWER LEADS RUN UNDERGROUND IN WATER PIPE. IT'S NOT AT ALL UNUSUAL TO END ONE QSO THEN PLUNGE INTO THE NIGHT TO START THE DIESEL MOTOR AND GET THE BATTERIES PERCOLATING BEFORE THE BAND PACKS UP.

YOU MAY PERHAPS KNOW THAT I WAS OPERATING AS VK1RF ON MACQUARIE ISLAND IN 1950/51 AND FROM HEARD IS IN 1952. AGAIN IT'S NEEDLESS TO SAY THAT I WORKED SEVERAL HUNDRED AMERICAN STATIONS FROM MACQUARIE IS I SENT A NUMBER OF TEMPORARY QSL CARDS TO THE U.S.A. MOST APPARENTLY WERE RECEIVED. HOWEVER, SINCE COMING BACK ON THE AIR I HAVE HAD LOTS OF REQUESTS FOR CONFIRMATION OF A VK1 QSO. I AM PERFECTLY HAPPY TO DO THIS BUT I AM REMINDED OF THE FACT THAT FROM MY VK1 CALL I RECEIVED VERY FEW ACKNOWLEDGEMENTS PARTICULARY FROM DX STATIONS. I HAVE JUST SPENT THE EQUIVALENT TO 100 U.S. DOLLARS ON MY QSL CARDS FOR THIS QTH AND IN VIEW OF THE POOR RESPONCE I GOTLAST TIME I DON'T FEEL TOO HAPPY ABOUT DUPLICATING MY VK1 CARDS. IN THAT PARTICULAR CASE THE INDIVIDUALS WERE NOT TO BLAME AS I HAVE SINCE FOUND OUT THAT THE BUREAU CONCERNED IN AUSTRALIA FOULED THINGS UP MORE THAN SOMEWHAT. HOWEVER, THROUGH YOUR VARIOUS RADIO CLUBS YOU MAY BE PREPARED TO ARRANGE FOR CARDS FOR THOSE WHO STILL REQUIRE A CONFIRMATION FOR QSO WITH VK1RF CALL. MY LOG FOR BOTH MACQUARIE AND HEARD IS. IS STILL INTACT AND I WILL QSL WITH ANY STATION WHICH HASN'T PREVIOUSLY RECEIVED SOME FORM OF CONFIRMATION.

IN CONCLUSION, ALTHOUGH IT IS PROBABLY A BIT LATE NOW, I WOULD APPRECIATE IT IF THE W STATION HEAR A YJ STATION GO BACK TO TRYING TO DRAG THROUGH A LITTLE DX FROM SO. AMERCIA OR EUROPE WOULD THEY PLEASE GIVE US A GO. SAME GOES FOR YJ1AA, HIS 10 WATTS OFF A 12 VOLT BATTERY DOESN'T STAND MUCH OF A SHOW WHEN SOMEBODY HURLS A KW AT HIM.

THANK YOU FOR YOUR LETTERS AND YOUR GENEROUS HELP IN VARIOUS WAYS AND I HOPE TO HAVE THE PLEASURE OF WORKING YOU ALL AGAIN AT SOME LATER DATE.

FRATERNALLY YOURS,
YJ1RF, VILA, NEW HEBRIDES

DE W4GJW- W4EMF/KS4 SAYS TO SEND HIS CARDS VIA THE W4 BUREAU AND WHEN HE GETS BACK FROM KS4 HE WILL BRING ALONG SOME CARDS THAT WERE LEFT BY PREVIOUS OPS. HE WILL BE BACK JAN 1 1957.

ABOUT THE TIME I FINISHED THE ABOVE LETTER I HEARD MY DOG BARKING SO I WENT OUT TO THE BARN TO SEE ABOUT HIM. THE NITE BEFORE I FOUND A SKUNK IN THE HEN HOUSE SO I TOOK MY GUN ALONG THIS TIME AND SURE ENOUGH IT WAS THERE. AFTER KILLING HIM I HAD THE PROBLEM OF GETTING IT OUT OF THE HEN HOUSE. AFTER 2 HOURS OF TRYING I GOT THE SKUNK OUT AND AWAY FROM THE HOUSE. WHEN I CAME BACK INTO THE HOUSE I SMELLED MORE LIKE THE DAMN SKUNK THAN THE SKUNK DID. SO EVERY TIME DAD WALKS PAST ME I GET CALLED STINKY. HI

This is the second time I've killed A SKUNK out here. I hope this is the last one. HI

DATE	CALL	FREQ.	RST	GMT	BY	WHO	REMARKS
9/29	4X4DR	14105	5-9	0410	W8QJR	W	
9/26	PJ2AO	21370	5-7	0315	W5VU	W	
9/23	IS1BV	14178	5-9	0445	W8VDJ	W	WILL QSL
9/28	GW4CC	148	5-8	0526	W5VU	W	
10/1	UA3KAH	148	5-6	0518	W5GXP	W	
"	FA9IB	174	5-9	0545	W8VDJ	W	
"	FU8AC	125	5-9	W8QJR	0650	W	OOPS
"	FA9IB	132	5-9	0600	W8QJR	W	
10/2	FK8AO	170	5-9	0635	W5GXP	W	
10/1	LJ3D	210	5-9	0735	W8QJR	W	
"	DE6LS	212	4-8	0745	"	"	
"	OZ9D	205	5-9	0750	"	"	
9/29	UC2KAB	100	5-9	0716	W5VU	W	
"	TF2WBG	190	5-9	0728	"	"	
"	OY2A	134	5-5	0800	W8QJR	W	
10/2	JZØADM	172	5-9	1035	W8VDJ	W	
10/3	JZØADM	170	5-9	1225	W8QJR	W	
"	VK1TV	168	5-9	1255	"	"	
"	JZØADM	120	5-9	1230	W5GXP	C	
10/1	VU2ES	125	~~125~~	5-8	1230	W5GXP-W	(12:30)
9/24	FB8ZZ	160	5-9	1310	W8VDJ	W	
10/3	4S7YL	112	5-7	1310	"	"	
10/1	VP8BR	28222	5-7	1330	W5ASG	H	
VK9SP	10/3	14150	5-9	1310	W8QJR	W	
9/29	UC2KAB	28200	5-8	1450	W8VDJ	W	
10/3	YU1AD	470	5-9	1520	"	"	
10/1	ZD8SC	150	?	1500	W5AYL	H	(W5ASG'S RIG)
"	SVØWE	420	3-3	1600	W5ASG	H	
10/2	ZS7C	300	5-9	1720	W5GXP	H	
"	ZD8SC	200	5-8	1830	"	C	
10/3	ZD8SC	170	5-8	1800	W8QJR	H	
"	VP8BY	390	5-7	2200	"	"	
"	VP8BU	480	5-7	2200	"	Q	
9/25	VQ4RF	445	5-9	1900	W5VU	W	
DATE	CALL	FREQ.	RST	GMT	BY	WHO	REMARKS
			0000 TO 0100				
10/1	4S7WP	14090	569	0033	W3ADZ	W	
"	SVØWN	030	449	0057	W5BNO	W	
10/4	CR4AH	062	569	0006	W5UX	H	
"	EL2L	020	579	0036	"	W	
10/5	SV1AB	036	569	0036	"	"	
10/2	HI8FR	062	578C	0003	W5FXN	H	
10/3	CR6CZ	035	579	0020	"	"	
"	VP8BS	598	036	0021	"	"	
			0100 TO 0200				
9/30	RAEM	070	568	0141	W9FNR	W	SPECIAL CALL
10/3	PJ2ME	043	579	0042	W9DZY	W	
10/2	PJ2ME	040	599	0140	W3ADZ	W	
10/4	EL2L	040	589	0100	"	"	
9/28	HB1IL/FL	078	459	0124	W5BNO	W	LX
10/2	LU4ZV	050	569	0121	"	"	
10/1	4S7WP	070	559	0125	W4LYV	W	
9/29	HB1IL/FL	050	569	0100	W5OLG	W	
9/26	UP2KBC	052	569	0155	W5OGS	W	#183
9/28	UI8KAA	040	569	0150	"	"	#184
9/28	VP8BW	076	579	0130	WØGUV	H	

DATE	CALL	FREQ.	RST	GMT	BY	WHO	REMARKS
			0100 TO 0200 CONT				
10/3	UA9DN	14043	569	0140	W5AFX	W	
10/4	LU4ZV	050	588	0130	"	"	
10/2	VP8BS	032	568	0100	W5FXN	H	
"	SVØWN	032	559C	0105	"	C	
10/6	UI8KAA	024	559C	0115	"	C	
			0200 TO 0300				
9/30	HB1IM/FL	090	579	0200	W9FNR	W	
9/27	LZ1KBL	077	569	0250	WØPGI	W	
10/1	UA9KOH	080	559	0230	W3ADZ	W	
"	UA9HD	080	559	0255	"	"	
9/25	PJ2ME	030	589	0230	W5GSR	W	
10/1	W4EMF/KS4	042	599	0207	W4LYV	W	
10/2	CR4AB	050	549	0245	WØGUV	H	
10/4	UI8KAA	017	449	0238	W5AFX	W	
			0300 TO 0400				
10/5	UL7KBA	120	569	0309	W9FNR	W	1ST UL7
"	UL7CB	108	579	0332	"	"	2ND "
9/29	UG6AB	028	569	0350	W5ASG	H	
"	UG6KAA	039	559	0352	"	"	
"	UL7KBA	039	449	0355	"	"	
10/1	UAØKJA	089	569	0336	W3ADZ	W	
10/2	UD6AL	060	569	0325	"	"	
9/27	UA9CM	078	568	0307	W5BND	W	
9/28	UI8KAA	038	469	0346	W4LYV	W	
9/27	UA9DN	025	569	0330	W5OLG	W	
9/28	UA9CM	040	579	0300	"	"	
10/2	PJ2ME	042	579	0308	K5ABW	C	
"	HC8GC	021	579	0343	"	"	
10/7	UA9DN	090	449C	0336	W5FXN	C	
"	ET3AF	070	569	0350	K5ABW	C	
			0400 TO 0500				
9/28	UD6BM	043	569	0440	W5ASG	W	
9/30	UL7CB	068	579	0410	"	"	
"	3A2BH	058	559	0425	"	"	
"	UN1AB	020	578	0440	"	H	
10/1	SV1SM	056	569	0410	"	"	
"	UL7CB	070	559	0412	W3ADZ	W	
"	SU1IM	070	579	0420	"	"	
10/4	UA9AA	060	569	0425	"	"	
10/5	UA9HD	035	579	0420	"	H	
9/29	UO5KBR	080	579	0430	W4LYV	H	
9/26	PJ2ME	042	599	0413	WØGUV	W	#137
			0500 TO 0600				
9/29	UO5KBR	080	579	0505	WØQVZ	C	
"	UF6KPA	085	559C	0520	"	"	
			0600 TO 0700				
10/4	FB8YY	086	448	0625	W4LYV	C	
9/26	UA9DX	070	569	0602	W5OLG	W	
10/5	KG6AGC	051	569	0657	W5FXN	H	
			0700 TO 0800				
9/28	ZS3HX	038	579	0716	WØPGI	W	#133
"	ZD3D	003	579	0742	"	"	
10/6	UR2KAA	018	569	0750	W5FXN	C	

DATE	CALL	FREQ.	RST	GMT	BY	WHO	REMARKS
			0800 TO 1100				
9/29	UF6KPA	14030	559C	0823	W2LAX	W	
"	F6BYY	088	548	0844	"	C	
10/6	OY7ML	050	339	0800	W5FYN	C	
"	UL7KAA	036	448	0915	"	W	#207 (1 MISSED [illegible]
"	UL7KBA	035	559	0950	"	C	
"	UN1AA	034	559C	1010	"	"	
9/28	VR2AA	032	579	1013	W9DZY	W	
			1100 TO 1200				
9/30	4S7WP	090	579	1155	W9DZY	W	
10/1	VS6AE	569	1130	085	" "	"	
			1200 TO 1300				
10/3	UL7KAA	029	579	1208	WØQVZ	W	
9/25	PJ2ME	037	599	1205	WØPGI	W	
9/26	VU2JJ	024	569	1205	"	"	
9/28	AC3SQ	020	449	1225	W5BNO	W	
9/29	KAØIJ	025	579	1254	"	"	IWO JIMA
10/2	UR2KAA	030	459	1254	"	W	#223
10/4	UPOL6	048	569	1224	"	"	
"	UAØKUA	050	559	1233	"	"	
"	UC2KAA	070	449	1326	"	"	WRONG TIME
10/3	UI8KAA	100	568	1245	W5UV	W	
3W8AA	10/3	060	589	1251	"	"	ON BAN LIST
10/3	AP2RH	025	579	1238	"	W	
9/29	KAØIJ	065	579	1254	W5OLG	W	
9/30	VK9TE	074	599	1255	W5OGS	W	
10/2	BV1US	050	589	1215	W5FXN	W	
10/3	UL7KAA	031	569	1240	"	"	
			1300 TO 1400				
9/28	AP2AD	041	569	1330	WØQVZ	W	BOX 4074, KARACHI
9/30	ZS9O	030	569	1313	W5BNO	W	
10/3	FR7ZC	037	568	1330	W5ALA	W	
10/2	AP2RH	035	449	1305	W5GSR	W	
10/4	VK1RW	121	568	1329	W5AFX	W	
10/2	UA9VB	039	559	1340	K5AB W	W	NEW ZONE #38
			1400 TO 1800				
9/30	XW8AB	050	578	1405	W5ALA	W	
9/27	4X4NL	036	569	1417	W5OLG	W	
9/30	XW8AB	079	578	1430	W5OGS	W	
10/1	UA9AA	140	588	1535	W9FNR	W	
10/2	5A2FB	21056	589	1550	W2LAX	C	
9/28	UPOL6	14021	559	1543	"	W	
9/29	ZD9AE	058	559	1514	W5BNO	W	
10/6	KZ1WD	28065	589	1510	K5AB W	W	
9/29	UAØKJA	14120	569	1632	W9FNR	W	
9/30	XW8AB	21049	568	1755	W5AFX	W	
9/29	UP2KBC	14090	579	1817	W9FNR	W	
			1900 TO 2400				
9/28	FE8AE	036	588	2045	W9DZY	W	
9/29	ZS9P	058	559	2130	K4LIV	W	
9/28	VQ4OI	21097	569	2100	W5AFX	W	
"	ET3J	023	569	2123	"	"	
9/29	PJ2ME	042	579	2225	"	"	
10/3	5A2FB	032	599	2231	W9DZY	W	QSL VIA REF
"	HI8FR	078	589C	2305	"	"	
"	WA2FB	030	579	2330	K5ABW	C	

DATE	CALL	FREQ.	RST	GMT	BY WHO		REMARKS
			1800 TO 2400				
10/1	UAØOM	14080	569	2335	W3ADZ	W	Z 19
"	UAØAB	085	579	2355	"	"	Z 18
10/2	EA9BJ	095	579	2358	"	"	SP MOROCCO
"	SU1IM	043	559	2344	W2LAX	W	
10/3	ET2US	078	579	2323	"	"	PHIL
			DE WØUQV LATE REPORTS				
10/3	UQ2AB	018	0200	569	WØUQV	W	
"	UN1ABB	026	579	0340	"	"	
"	UI8KAA	037	0300	578	"	"	
"	UAØKABD	065	569	0320	"	"	
"	LZ2KBR	024	568C	0245	"	"	
"	UA9CD	028	569	0210	"	"	
10/2	YJ1RF	052	588	0830	"	"	
10/2	UJ8AF	040	069	0400	"	"	
10/1	4S7WP	070	579	0745	"	"	
10/5	UA9AA	025	578	0340	"	"	
"	ZD2DCP	015	589	0530	"	"	

DE W9ELQ- THE STATION SIGNING VS9A IS NO GOOD AS WØKOK DOESN'T KNOW ANYTHING ABOUT THIS STATION EXCEPT THAT HE SAID TO QSL VIA HIM. SO DON'T ANY MORE OF YOU FELLOWS SEND CARDS TO WØKOK AS HE IS BEING SWAMPED WITH QSL CARDS FOR VS9A AND HE HAS NEVER HEARD HIM OR OF HIM.

DE W2LAX- HERE IS A QTH OF SU1IM- IBRAHIM MOHD, 27 MOHD FARID ST., ABDINE, CAIRO, EGYPT.

WE HAVE THREE NEW MEMBERS OF THE CLUB AND THEY ARE VK5AB, W7MBW, AND WØUCG. PLEASE ADD WØNWX TO THE MEMBERSHIP LIST ALSO.

IT LOOKS AS THOUGH 10 METERS IS REALLY COMING AROUND ALONG WITH 15 AS MANY OF YOU FELLOWS HAVE BEEN REPORTING XW8AB AND 4S7GE AND OTHERS ON BOTH BANDS. FROM WHAT W5OLG SAID ABOUT THE PACKET OF RUSSIAN CARDS COMING THROUGH THE BUREAU IT LOOKS AS THOUGH W.A.Z. WON'T BE TOO HARD NOW. HI. ITS BEEN JUST ABOUT 16 HOURS SINCE I KILLED THAT SKUNK AND ALSO 3 BATH S (OR MORE) BUT I CAN STILL SMELL IT AND MAYBE IT COULD SMELL ME. HI. (IT AIN'T REALLY THAT BAD-HONEST) JUST CALL ME STINKY.

3A2BH is on and has been worked by a few of our members

73 DX
Jim

MAYBE YOU FELLOWS CAN JUST WRITE ALL SORTES OF STUF IN THIS BLANK SPACE.

73 AND THE BEST OF EVERYTHING TO YOU AND THE REST OF YOUR FAMILY AND WILL BE LOOKING FOR YOU IN THE CONTEST. DX TO. HI

JIM K5ABW

Jim

THE WEST GULF DX CLUB
P.O.BOX 764
AUSTIN 64, TEXAS U.S.A.

FIRST CLASS MAIL

3

LAWRENCE S. WOOLSEY, W5HJA
5505 GRANDVIEW ROAD
LITTLE ROCK, ARKANSAS

NO. 41-56 THE DX BULLETIN 13 OCT 1956

PUBLISHED BY THE WEST GULF DX CLUB, BOX 764, AUSTIN, TEXAS

PERMISSION IS GRANTED TO REPRODUCE ANY PART OF THE DX BULLETIN PROVIDED FULL CREDIT IS GIVEN TO WEST GULF DX CLUB AND DX BULLETIN

PRES- W5FXN V.P.- W5ADZ SECT TREAS- W5GSR EDITOR- K5ABW

NEWS

FB8BC HAS SENT IN HIS LIST OF MEMBERS FOR A RANGER AND IF ANY OF YOU FELLOWS WHO HAVE WORKED HIM NEED A CONFIRMATION FROM HIM FOR THE FONE CONTACT PLEASE LET W5GSR KNOW, ALL OF THE CONTACTS WERE ON FONE.

DE SCDXC- THERE WILL BE A NEW STATION ON PITCAIRN ISLAND SIGNING VR6TC. HIS NAME IS TOM CHRISTIAN AND IS USEING A DX35 AND HE WILL PROBABLY SHOW UP IN ABOUT 3 MONTHS. DON'T KNOW ABOUT HIS WORKING CW. (NUTS) FLASH ZC3AC WAS ON ABOUT 14045 ABOUT 1530 Z HE WORKS 10 UP AND THEN ON 14057 WORKED 10 DOWN. THE FIRST FREQ HE WAS T9 BUT SECOND WAS T4 MAYBE XTAL ON FIRST FREQ. ON THURS. FRI, AND SAT MOSTLY.

DE W5RIO- RECEIVED A CARD FROM UA3DN FOR AN EARLY SEPT QSO. (GOOD)

DE W5OGS- KJ6BN IS NOW BACK IN THE STATES SIGNING /5. HIS QTH IS 200 EAST MC GAFFEY ST., ROSWELL, N.MEX.

TO W2LAX AND W5AFX YOUR REPORTS WERE RECEIVED OK AND KEEP SENDING THEM ON THE SAME DAY THAT YOUR ARE NOW AS THEY GET HERE FRIDAY. W5ADZ HAS WORKED 108 PLUS RUSSIANS SINCE THEY BECAME WORKABLE AGA IN. NO WONDER THAT ALMOST EVERY TIME I HEARD A RUSSIAN W5ADZ WAS EITHER CALLING OR WORKING HIM. THERE WEREN'T VERY MANY REPORTS THIS WEEK AND I HOPE IT IS BETTER NEXT WEEK.

TO W5ALA FROM FU8AC, DATED 1 OCT AND 13 JUNE 1956
DEAR OM
IT APPEARS THAT THE ADDRESS THAT I HAD WAS NOT THE RIGHT ONE. MY LETTER OF THE 13 JUNE HAS BEEN RETURNED TO ME. I HOPE THIS ONE WILL REACH YOU OK.
A LOT OF PROFESSIONAL QRM STOPPED ME FROM WORKING DX FOR ABOUT 2 MONTHS. IT IS BETTER NOW AND I HOPE WE'LL SOON HAVE AN OPPORTUNITY OF HOOKING UP AGAIN. (NOW FIRST LETTER)
DEAR JACK,
I'M VERY PLEASED INDEED TO BE ABLE TO FORWARD YOU HEREWITH MY APPLICATION FOR THE "TEXAS RANGER" CERTIFICATE. I'VE BEEN A TEXAS RANGER BEFORE.. BUT IT WAS IN THE ARMY WHERE I FOUGHT WITH A LOT OF BOYS FROM DALLAS.
HOPE TO MEET YOU AGAIN VERY SOON ON THE AIR. MY NEXT LEAVE BEING IN 1960I PLAN TO GO BACK HOME THROUGH THE STATES. IF EVERYTHING GOES WELL I'LL PAY YOU A VISITWITH MUCH PLEASURE.
FOR NOW ALL THE BEST TO YOU AND YOURS. 73 OM AND PLEASE PASS MY BEST REGARDS TO THE CLUB MEMBERS.
VINCENT FU8AC

W5GSR HAS THE LIST OF MEMBERS HE SENT IN.

HERE IS A LIST OF ALL PAKISTAN HAM LICENSE HOLDERS FROM AP2RH

1. CAPT. M.A. QURESHI.-AP2Q * P.E.M.E. HARDING RD., RAWALPINDI,
2. COMMANDANT AP2C* P.E.M.E. REGTL. CENTRE, QUETTA,
3. ISLAM-UN-NABI AP2L P.A.F. STN., RISALPUR,
4. HASSANALI R. CHANGLA AP2E AIR PORT, KARACHI,
5. D.G.LLOYD AP2G R. SIG.,RAWALPINDI,
6. SYED M. HUSSAIN AP2S MOZENG, LAHORE,
7. DR. KARL A. WIENERT AP2K CHILTAN HOTEL, QUETTA,
8. M. ABDUL RAUF AP2R W/T STATION, KARACHI,
9. A.R. SHAHIN AP2O 12/9, ABYSSINIA LINES, KARACHI,
10. MANZOOR HUSSAIN AP2H 61/6, JACOB LINES, KARACHI,
11. KHURSHEED ALAM AP2P LOWER MALL RD., LAHORE,
12. E.A.ELKINGTON AP2B C.T.O., KARACHI,
13. PAKISTAN RADIO SOC. AP2D 42, THE MALL, LAHORE, (DISBANDED)
14. NOOR MOHD AP2U* P.E.M.E. REGTL. CENTRE, QUETTA,
15. A.K.NARUL HAQ AP2V A.E.(W) PAHARTALI W/T STN.CHITTAGONG,
16. ABDUL RAZAK TEJANI AP2M* N.E.D.COLLEGE,110,MOLJI ST.,KARACHI,
17. SGT. MOHAMMAD AKRAM AP2Y P.A.F. SIGNALS UNIT, CHAKLALA,
18. PJD 8762 JEM K MOHD AP2Z P. SIGNALS, RAWALPINDI,
19. AMATEUR RADIO CLUB AP5AC R.P.A.F. STN MALIR CANTT, KARACHI,
20. S.A.SUBHAN AP2SAS-12-A, P.E.C.H. SOCIETY, KARACHI,
21. ROBERT JOHN PRICE AP2BP*TELE. TRAINING CENTRE, HARIPUR,
25. MAJOR MOHAMED SHAMIN ANSARI-AP2AB-3 DIVL SIGS RGT, KULDANA,
23. C.W.C.RICHARDS AP2LR*COLOMBO PLAN EXPERT,TRNG.CENTRE,HARIPUR,
24. COMMANDING OFFICER AP5HQ TECH. TRNG. REGT., KULDANA,
22. C.P.SIGNALS AP5CP 14 DIV. SIG.REGT., DACCA,
26. COMMANDANT AP2ADSCHOOL OF SIGS.,RAWALPINDI,
27. J. TAYLOR AP5T C/O SUPT. POLICE TECH., LAHORE,
28. AHMAD DURRANI AP2AD*C/O SEIMENSENGINEERING, KARACHI,
29. RAY HARGREAVES AP2RH*UNITED KINGDOM HIGH COMMISION, LAHORE,
30. MAJOR MCGLUSKY AP5TM C/O SIGNALS, RAWALPINDI,

CALLS MARKED THUS* ARE DEFFINITELY KNOWN TO BE ACTIVE. CALLS BEARING AP5 HAVE MOST PROBABLY BEEN CHANGED.

DE W5ALA- THE CARDS OF PX1EX ARE ALMOST READY TO BE SENT OUT AS THAT IS WHAT F9HF SAYS.

LOOKS AS THOUGH I WILL HAVE TO START THE FONE REPORTS HERE.

DATE	CALL	FREQ.	RST	GMT	BY	WHC	REMARKS
10/1	CR4AD	14103	4-6	0030	W4NYN	C	
10/9	HZ1AB	130	5-9	0037	W2JT	W	
"	M1B	152	5-8	0041	"	H	
"	SV0WS	135	5-8	0105	"	"	
10/2	FY7YE	130	5-9	0130	W0NYN	W	#160
9/25	VP8BT	21210	5-7	0110	WØVSK	W	
9/27	YO3VI	14110	5-9	0115	"	"	
10/3	M1B	010	5-9	0140	"	"	
10/4	ZB1BG	127	5-7	0235	W5VU	H	
9/26	EA8BB	100	5-9	0330	W4NYN	W	20 WATTS
10/10	KW6CA	21768?	5-9	0347	W5VU	C	(WHAT FREQ?)
10/9	FM7WN	14135	5-9	0247	W2JT	H	
10/10	ZB1BG	128	5-8	0327	"	"	
9/24	4X4FR	105	5-7	0405	W4NYN	W	
9/26	IS1BV	175	5-8	0420	"	H	

DATE	CALL	FREQ.	RST	GMT	BY	WHO	REMARKS
10/4	3V8BL	14163	5-7	0448	W5VU	C	
10/7	LZ2KN	141	5-9	0500	W5YLL	W	
10/11	UA1KBB	203	5-9	0540	?	W	(NO CALL)
9/27	9S4AX	105	5-7	0500	W4NYN	C	
10/4	4X4BL	110	5-7	0505	W5VU	C	
10/10	SVØXR	162	5-9	0532	"	H	
"	ZB1BG	143	5-8	0540	"	"	
10/11	ZB2I	130	5-9	0619	"	W	
10/9	LX1DA	181	5-9	0625	"	"	UDX
"	CR5SP	131	5-9	0615	"	C	
10/5	KG1AG	180	5-9	0715	"	W	
10/11	ZK1BS	183	5-9	0750	"	H	
"	KW6CH	212	5-9	0732	"	W	
9/28	KC4USV	275	5-9	0945	WØVSK	W	SSB
10/6	KR6AF	250	5-9	0930	W4NYN	W	#161
"	TF2WBB	220	5-9	1030	"	H	
"	JZØADM	125	5-9	1125	"	"	
10/1	VK1DA	110	5-9	1120	WØVSK	H	
10/6	VK1IJ	130	4-7	1124	W9ABA	W	
10/3	VU2ES	115	4-6	1230	W4NYN	C	BOX 2487,CALCUTTA
10/8	YU1AD	28485	5-9	1340	W5VU	H	
"	GW5XN	410	5-9	1348	"	W	
10/2	KX6BP	14272	5-9	1300	W5RIO	W	
10/8	GW3LEW	28410	4-5	1409	W5VU	W	
9/30	MP4KAC	450	5-9	1515	W4NYN	W	
10/4	GD3UB	210	5-8	1500	W5VU	W	VIC
10/6	SP3SV	663	5-8	1530	"	"	
10/11	MP4KAC	498	5-7	1552	"	C	
10/9	ZB2I	418	5/7	1642	"	W	
10/11	SVØWT	382	5-9	1632	"	H	
"	SVØWU	402	5-9	1640	"	H	
9/26	ZS7C	190	5-9	1720	W4NYN	H	
"	LX1AI	475	5-9	1739	"	"	
10/1	ZD4CF	250	5-9	1725	"	"	
10/11	LX1AT	482	5-8	1708	W5VU	H	
"	UA1KBB	14203	5-9	1745	"	W	
9/26	GC3BK	28320	5-8	1803	W4NYN	H	
10/7	GW3CDT	372	5-8	1808	W5VU	W	
10/9	GD3FOC	191	5-8	1838	"	"	
10/11	GD3ENK	285	5-9	1832	"	"	
10/9	ZE2JE	281	5-9	1945	"	"	
10/11	HZ1AB	21225	5-9	1935	"	H	
9/30	VP8BP	28280	5-8	2130	W4NYN	H	
10/7	VQ5GC	21244	5-9	2100	W5VU	W	
10/11	ZB1JX	237	5-9	2145	"	H	
10/7	4X4BO	14136	5-8	2225	"	C	
10/11	VQ4DT	21224	5-9	2300	"	W	
9/25	SVØWE	14145	4-5	2300	W4NYN	W	#159
10/3	M1B	187	5-7	2300	"	H	

DE W5ADZ- UD6BM IS ON EVERY DAY 0300 TO0500Z ON 14040 OR 14060
I HAVE NOW WORKED 121 DIFFERENT U STATIONS AND NEED ONLY UA9 TO
HAVE THEM ALL. (WOW)

DATE	CALL	FREQ.	RST	GMT	BY	WHO	REMARKS
			0000 TO 0100				
10/10	4S7WP	14075	589	0019	W9FNR	W	
"	UA9DC	015	569	0047	"	"	
10/8	SU1IM	023	589	0020	W2JT	W	
10/10	9S4B W	015	559	0055	"	"	
10/2	SVØWN	[illegible]	[illegible]	[illegible]	[illegible]	[illegible]	#[illegible]
10/11	ZA1AB	010	579	0015	"	C	VIA BOX 88
10/3	FY7YE	056	599	0009	W5OGS	W	
10/8	EA9BJ	027	459	0024	W5AFX	W	
10/10	UI8KBA	083	559	0045	"	"	
10/11	ZA1AB	010	559	0050	"	"	
			0100 TO 0200				
10/6	UA9VB	080	579	0108	W9FNR	W	
"	VU2KM	070	569	0130	"	"	
"	UA9DG	070	579	0150	"	"	
10/10	VU2RM	060	569	0147	"	"	
10/8	UI8AE	083	469	0145	W4LYV	C	
10/9	3A2BH	059	559	0131	W2JT	W	
"	UI8KAA	099	558	0147	"	"	
"	UI8AE	011	549	0209	"	H	OOPS
9/30	UI8KBA	093	559	0155	W9ABA	W	
			0200 TO 0300				
10/6	VU2JA	045	569	0205	W9FNR	W	
"	UAØKOA	109	559	0254	"	"	
10/9	UA9MI	025	569	0206	"	"	
"	3A2BH	055	459	0247	"	"	
10/8	UQ2AH	072	567	0245	W4LYV	W	
10/11	SVØWN	030	569	0250	"	"	
10/10	UA9KD	012	579	0220	WØUQV	H	
"	HZ1AB	049	579	0248	"	"	
"	UI8KB A	053	569	0248	W2JT	W	
10/8	3A2BH	060	569	0203	W9ABA	W	
10/11	HI8WL	061	589	0217	"	"	
10/4	UA9DA	068	559	0220	W5BNO	W	
10/7	SVØWN	046	569	0210	W5UX	W	
10/12	OD5LX	030	589	0253	"	"	
20/2	SVØWN	035	579	0220	W5OGS	W	#185
10/6	LZ1KGZ	035	569	0240	"	"	
10/7	UN1KAA	019	469C	0215	W5AFX	W	
"	OD5LX	058	449	0259	"	"	
10/11	UG6AB	023	559	0235	"	"	
10/13	UI8KAA	073	449	0240	K5ABW	CCC	
			0300 TO 0400				
10/9	UI8KAA	085	569	0310	W9FNR	W	
10/10	UD6DD	080	567	0345	W4LYV	W	
"	UI8KAA	060	568	0301	W2JT	W	
10/5	UG6AB	039	589	0311	W9ABA	W	
10/10	UD6DD	061	477C	0325	"	"	
10/9	HZ1AB	050	569	0315	W2CR	W	
"	I5RAM	049	567	0320	"	"	
"	UA9DH	077	579	0325	"	"	
"	UA9CM	097	579	0330	"	"	
10/7	UD6DD	064	558	0317	W5BNO	W	#226
"	UR2AK	068	569	0346	"	"	
UG6AB	10/8	025	568	0303	W5UX	H	
10/7	UC2KAB	030	569	0330	W5AFX	W	

DATE	CALL	FREQ.	RST	GMT	BY	WHC	REMARKS
			0300 TO 0400 CONT				
10/7	LZ1KGZ	14042	459	0352	W5AFX	W	
10/9	UD6DD	032	458	0325	"	"	
10/10	3A2BH	044	449	0320	"	"	
"	UI8KAA	045	449	0300	K5ABW	C	
10/12	HA8KWA	099	569C	0310	"	W	
"	UI8KAA	041	458	0328	W5FXN	W	#208 (I MISSED 'EM
10/13	OD5LX	035	559	0320	K5ABW	CCC	
			0400 TO 0500				
10/8	UR2AK	065	569	0415	W4LYV	C	
10/9	I5RAM	056	568	0450	WØUQV	W	
10/10	UF6KPA	054	566	0400	"	H	
10/3	UL7KAA	090	569	0440	W5RIO	C	
10/5	UN1AB	070	569	0457	W5BNO	W	#224
10/6	UA9DN	101	589	0432	WØGUV	H	
10/8	CR7BS	086	589	0440	"	W	#138
10/6	FB8BR	035	569	0427	WØNTA	W	#211
10/2	UA9AA	027	559	0400	W5OGS	W	
"	UA1AU	050	569	0420	"	"	
10/8	YI2OT	037	469	0421	WØAZT	W	
10/7	UA9OC	042	569	0401	W5AFX	W	
10 /9	OD5LJ	062	569	0405	"	"	
10/12	HI8WL	066	578	0440	W5FXN	H	
[illegible]	[illegible]	[illegible]	[illegible]	[illegible]	0500 TO 0600		
10/4	UA1KFA	053	589	0505	W5RIO	W	
"	UA3HI	053	559	0520	"	"	
10/5	UA9DN	057	579	0537	"	"	
10/4	UA9AA	032	579	0501	W5BNO	W	
10/9	UB5EE	055	578	0500	"	"	
10/6	KC4USA	100	589	0510	WØGUV	C	
10/4	UR2AK	022	559	0551	"	H	
10/7	UN1KAA	013	468	0550	W5OGS	C	FREQ VARIES
10/5	UA9DN	045	469	0505	W5AWT	W	
UA9AA	10/6	035	559	0504	"	H	
10/6	FB8YY	095	558	0530	"	C	
10/3	FB8YY	087	588	0547	W5LHP	W	
10/12	GD3FBS	008	569	0521	K5ABW	W	#138
			0600 TO 0700				
10/7	UP2KBC	053	589	0625	W5RIO	W	
"	UR2AK	065	589	0655	"	"	
"	UJ3CF	065	559	0658	"	C ???	
10/6	ZK1BS	060	579	0655	WØGUV	C	
10/5	ZD1FG	045	469	0612	W5AWT	W	TNX W4LYV
10/6	HA8WS	030	559	0652	"	H	
10/8	3A2BH	053	579	0617	W5LHP	H	
			0700 TO 0800				
10/6	3V8BI	053	577	0756	WØUQV	H	
10/7	UQ2AB	058	559	0715	W5RIO	W	
"	GI3FJX	058	579	0751	W "	"	
"	UQ2AH	035	559	0708	W5BNO	W	
"	3A2BH	080	579	0722	"	"	#225
"	UP2KBC	068	559	0700	K5ABW	CCC	
"	UR2AK	064	449	W5FXN	0700	C	
"	UAØKJA	069	468C	0744	W5FXN	W	
10/13	OY7ML	050	559	0735	"	"	#209 AND FISHER ALW

DATE	CALL	FREQ.	RST	GMT	BY	WHO	REMARKS
			0800 TO 1100				
VJ1RF	10/3	075	569C	0904	W5AWT	W	
10/5	3A2BH	049	559	0848	W2LAX	W	
10/7	ZD2DCP	083	579	0847	"	"	
			1100 TO 1200				
10/10	UAØKJA	030	567	1150	W2JT	H	
			1200 TO 1300				
9/30	VS2CV	027	549	1234	W9ABA	W	
10/10	UAØKAD	082	589	1254	"	"	
10/7	VU2JA	024	569	1209	W5UX	H	
VU2KM	10/8	046	559	1221	"	"	
9/29	AC3SQ	018	449	1230	W5LHP	C	
			1300 TO 1400				
10/7	UAØSJ	050	578	1345	W9ABA	W	
10/6	UL7KAA	045	559	1315	W5BNO	W	
"	UAØAD	028	558	1354	"	"	
10/10	SU1IM	050	569	1325	W5UX	H	
10/11	BV1US	049	579	1312		"	
10/2	BV1US	052	559	1342	W5AWT	H	
10/10	UL7KB A	073	558	1355	WØAZT	W	#227
"	ZC5SF	008	559	1320	"	"	#226
			1400 TO 1500				
10/6	VK1RW	084	579	1425	W5BNO	W	
10/7	VQ5GJ	085	569	1426	W5UX	H	
10/10	ET3AF	045	459	1420	WØAZT	W	
9/30	FL8AB	040	579	1425	W5LHP	H	
			1500 TO 2400				
10/6	ZC4IP	28075	569	1628	WØNTA	W	#210
10/9	OD5AV	21055	558C	2149	W2LAX	W	
10/10	ZD9AE	042	559	2245	"	"	
10/6	9S4AB	065	599	2220	W5BNO	W	
10/4	FL8AB	035	569	2200	WØNTA	H	
10/6	OD5LJ	076	569	2325	W2LAX	C	
"	W4EMF/KS4	069	599	2356	"	W	
10/10	SU1IM	068	579	2324	"	H	
10/8	UO5CA	034	568	2357	W2JT	W	

WEST GULF DX CLUB
BOX 764
AUSTIN, TEXAS U.S.A.

FIRST CLASS MAIL

AUSTIN OCT 16 2:30 PM 1956 TEX.

Remember - Only PREVE FOREST

LAWRENCE S. WOOLSEY, W5HJA
5505 GRANDVIEW ROAD
LITTLE ROCK, ARKANSAS

NO. 42-56 THE DX BULLETIN 20 OCT 1956

PUBLISHED BY THE WEST GULF DX CLUB, BOX 784, AUSTIN, TEXAS

PERMISSION IS GRANTED TO REPRODUCE ANY PART OF THE BULLETIN PROVIDED FULL CREDIT IS GIVEN THE WEST GULF DX CLUB AND THE DX BULLETIN.

PRES. W5FXN V.P. W5ADZ SECT TREAS W5GSR EDITOR K5ABW

NEWS

TO W5BNO DE VQ6LQ DATED 8 OCT.

DEAR JOHNNY,

THIS LETTER SHOULD HAVE BEEN WRITTEN BEFORE NOW, BUT I HAVE BEEN HOPING AGAINST HOPE THAT IT WOULDN'T NEED TO BE WRITTEN. HOWEVER HERE ITIS - IT IS NOT GOING TO BE POSSIBLE FOR ME TO VISIT YOU AFTER ALL, BEING TO THE SUEZ SITUATION, WHICH HAS FOULED UP EVERYTHING. I HAVE TO BE BACK IN HARGEISA A MONTH EARLIER THAN PLANNED - 12 NOV. IN FACT. SO WE ARE LEAVING HERE (N.Y.) ON OCT 10 ON THE QUEEN ELIZABETH FOR ENGLAND, WHERE I HAVE TO PICK UP SOME QUICK TRANSPORTATION TO VQ6.

I HAVE NEVER BEEN SO DISAPPOINTED IN MY LIFE JOHNNY, AS YOU CAN IMAGINE. MY VISIT TO YOU WAS GOING TO BE A HIGHLIGHT OF MY TRIP. HOWEVER THAT'S THE WAY IT GOES.

WE HAVE ENJOYED OUR HOLIDAY VERY MUCH, ALTHOUGH MY WIFE'S RELATIVES HAVE CLAIMED MORE OF OUR TIME THAN WAS EXPECTED.

MY VISIT IN CLEVELAND WAS VERY THRILLING WHERE I MET QUITE A NUMBER OF THE W8 GANG, INCLUDING ARKIE, BUBK WHO DROVE 104 MI. TO SEE ME. THAT WAS THE NICEST COMPLIMENT I'VE EVER HAD.

WELL JOHNNY, I HAVE TO BREAK OFF AND HELP PACK FOR OUR RETURNING TO VQ6 AND I HOPE TO BE ON THE AIR AGAIN AT THE END OF NOV.

PLEASE GIVE MY 73 TO THE GANG AND EXPRESS MY GREAT REGRET AT NOT BEING ABLE TO MEET THEM.

OUR KINDEST REGARDS TO YOU AND YOUR WIFE AND HOPE TO HEAR FROM YOU LATER.

SINCERELY YOURS,
CHARLES

UE

DE W5GSR- THE FOLLOWING WILL HAVE THEIR DXWS EXPIRE WITH NEXT ISSUE- W5GXP, W5SFT, W5UX, W5VU, W6AM, W9KXK

DE W5OLG- ZC4IP SAYS THAT HE HAS 47 STATES AND NEEDS MISS. SO(W5RIO GET BUSY HI) HE IS ON DAILY ON 21050 AT 1600 GMT ALSO SOME 14 MC AND 7 MC. RUSSIAN CARDS ARRIVING DIRECT AND VIA ARRL AND A FEW FROM OK SP AND DL.(ANY FOR US) HI

ONE OF OUR NEW MEMBERS(K2CJN) TRAVLES TO THE CARIBBEAN EACH FEB. AND LAST FEB OPERATED FROM PZ1RM IN THE FIRST WEEK OF THE FONE CONTEST ON 21 MCS. HE WILL BE GOING BACK NEXT YEAR. (HOW ABOUT CW)

W5FFW RECEIVED UA0KCB QSL VIA BUREAU ALSO WØPGI RECEIVED 5.2MC, YJ1RF, AND ON4CK/LX. TO W5AFX UM8KAA OPERATES 7 MCS AND IS VERY RARELY ON 14MCS.

OY7ML HAS Qualified FOR RANGER

DE F9RS- FO8AP/AM WILL BE ON THE AIR ABOUT THIS TIME AND IF ANY OF THE WEST GULF MEMBERS HAVE ANY NEWS PLEASE LET F9RS KNOW(TNX) FE8AE AND FE8AQ ARE VERY QRM BY UNDISCIPLINED STNS (W PY LU) DURING THEIR QSO AND DIRECTIONAL CALLS. THEY WILL BE PUT ON A BLACK LIST AND WILL NEVER BE QSOED.(ALREADY A K6 AND WB HAVE BEEN BLACKLISTED) THEY WILL QSL ONLY AFTER RECEIVING UR CARD AND WILL QSL DIRECT FOR 4 IRCS. ABOUT DUØRT. REG IS PLANNING TO WORK ON SPRATLEY ISLAND ABT LONG. 9°N LAT 111° E.-THAT ISLAND IS A FRENCH POSSESION SINCE 1932, UNOCCUPIED BUT NOT GIVEN UP, AND NOW CLAIMED BACK BY NATIONALIST CHINA, POPULAR CHINA, PHILIPPINE, AND SOUTH VIET-NAM. SURE A SEPARATE COUNTRY BUT WHAT IS THE AUTHORITY FOR A HAM LICENCE. (AH HA REG WE KNOW WHERE YOUR GOIN' THIS TIME) EX FB8AB IS GOING TO FFO OR FBO. DA4FC IS IN ZONE 18 THERE WILL BE A PERMANENT STATION ON COMOROES , ANJOUAN IN FRENCH SOMALILAND FL8AA, LIEUTENANT FREMONT, OFFICER DE TRANS-MISSIONS, B.A.I.S.M., DJIBOUTT, FR. SOM. , WILL BE QRV NEXT MONTHS. AFTER JAN 1 1957, TWO NEW ONES FL8AB AND FL8AD. IN FR. CAMEROON AT THE END OF THIS YEAR FE8AF(NW IN F) AND THE ACTUAL ZD4BK WHO IS MOVED TO YAOUNDE. IN GIBRALTAR ZB2R, ZB2Q, AND ZB2T ARE ACTIVE ON CW. DOES ANYBODY HAVE THE QTH OF JZØKF? ALSO F9RS IS LOOKING FOR ANY XE STATION AND CLUB MEMBERS. THANKS VY MUCH CHAS FOR INFO-ABW

L

DE W5DNK- VS1GX HAS SENT IN HIS LIST OF MEMBERS FOR THE RANGER AND UQ2AN HAS SENT SOME CARDS (20) AND IS SENDING 10 MORE TO US.IN AUSTIN WE WILL LET YOU KNOW WHEN THEY ARRIVE-ABW. VS1GL IS SENDING THE 26 CARDS FOR OUR MEMBERS VIA SEA MAIL.

PHONE REPORTS (THERE AINT MUCH)

DATE	CALL	FREQ.	RST	GMT	BY	WHO	REMARKS
10/13	KAØIJ	14178	5-9	1310	W5YLL	H	
10/17	YO3VA	135	5-8	0415	"	W	
10/1	FB8BC	145	5-9	0405	W9NDA	W	
10/2	VU2ES	122	5-8	1159	"	"	
"	4S7YL	115	5-9	1214	"	"	
10/7	4S7WP	125	5-7/8	0043	"	"	
10/14	HZ1CL	115	5-9	0315	WØGUV	C	QTH?

IT1AGA% CORRECT QTH NOW: 18 VIA GENERALE DI GIORGIO, PALERMO,SICILY

DATE	CALL	FREQ.	RST	GMT	BY	WHO	REMARKS
			0000 TO 0100				
10/14	ZA1AB	14050	559	0050	W5FFW	W	#238
10/12	ZA1AB	020	579	0001	W9ABA	W	#239
10/13	UR2AO	070	569	0055	W5UX	W	
10/16	UD6DC	071	559	0040	"	H	
10/11	ZA1AB	020	459	0039	W5BNO	C	
10/16	UB5KBA	055	569	0006	"	W	
10/17	3V8BK	074	559	0000	"	"	
10/12	UA1KTO/FJ	073	589	0001	W4GXB	CCC	FRANZ JOSEPH LD
10/2	SVØWN	035	569	0005	W9NDA	C	
10/13	UR2AK	003	569	0015	W5AFX	W	
10/17	UB5KBA	039	568	0005	"	"	
"	TF3KA	059	559	0025	"	"	

DATE	CALL	FREQ.	RST	GMT	BY	WHC	REMARKS
			0100 TO 0200				
10/10	SVØWN	14033	579	0114	W5LHP	H	
"	3A2BH	449	050	0118	"	"	
10/11	ZA1AB	020	569	0147	"	W	
10/5	UA9DG	068	579	W9DZY	0134	W	
10/8	UI8KAA	087	589	0118	W9DZY	W	
"	UA9MI	022	579	0150	"	"	
10/9	3A2BH	048	569	0155	"	"	
10/14	UP2AS	025	479	0150	W5OGS	W	
10/13	YI3AC	036	579	0156	W8PQQ	W	
10/18	FE8AE	054	578	0122	W5UX	W	
10/12	UR2AO	070	569	0154	W5BNO	W	
"	ZA1AB	021	579	0130	W4GXB	W	
10/5	3A2BH	056	559	0108	W9NDA	W	
10/12	ZA1AB	020	559	0100	WØGUV	C	
10/13	YI3AC	037	559	0145	"	"	EX VS6DD
			0200 TO 0300				
10/6	UI8KBA	060	569	0035	W8BRA	W	LATE REPORT
10/7	UPOL6	050	569	0215	"	"	" "
"	UI8AE	060	579	0135	"	"	" "
10/16	UAØOM	040	579	0005	"	"	" "
10/17	UA9HD	040	569	0140	"	"	" "
"	UA9KYB	040	569	0200	"	"	" "
"	UA9DX	040	568	0210	"	"	" "
10/5	UA9VB	569	058	0207	W9DZY	W	
10/7	UN1KAA	025	579	0153	W5OLG	W	MISSED IT
10/13	UR2AO	040	559	0204	"	"	
10/14	OD5LX	032	589	0221	W9ABA	W	
10/17	UI8KBA	083	569	0240	W5UX	W	
10/19	AP2RH	026	569	0234	"	H	
"	EA6AW	026	568	0241	"	"	
10/10	ET2US	045	569	0205	W5BNO	H	
"	SVØWN	035	578	0230	"	"	
10/5	UL7KB A	060	559	0220	W9NDA	W	
10/13	UA9KUA	103	569	0239	W5AFX	W	
10/15	UA9KDM	045	558	0237	"	"	
10/16	PJ2ME	040	579	0210	K5ABW	W	#141
"	OD5LX	040	559	0205	"	CCE	
			0300 TO 0400				
10/4	UL7CB	070	579	0350	W8BRA	W	
10/9	UL7CB	021	579	0305	WØPGI	W	#136
"	UD6DD	028	588	0324	"	"	#137
10/14	UA9CM	010	569	0344	W5OLG	W	
"	UP2AS	015	449	0300	"	W	
10/13	ET2US	057	579	0335	W5OGS	W	
10/14	FF8BQ	080	598	0310	"	"	#187
10/9	3A2BH	045	559	0350	W5FFW	W	
10/10	UA9CC	031	559	0345	"	"	
10/13	UP2AS	026	569	0350	"	"	#237
10/8	UL7CB	026	579	0320	W8PQQ	W	W ON FONE ALSO
10/12	UD6DD	081	568	0313	"	"	
10/14	UAØOD	056	579	0343	"	"	
10/15	RAEM	060	569	0338	W5BNO	W	
"	YI2OT	050	559	0356	"	H	
10/14	[illegible]	034	569	0330	K5ABW	W	#140
	ET2US						

DATE	CALL	FREQ.	RST	GMT	BY	WHO	REMARKS
10/16	UD6DD	14000	338C	0335	W5FXN	H	
10/17	UI8KAA	003	559	0345	K5ABW	C	
10/19	FP8PN	010	589	0325	"	"	??
10/17	VR3B	056	599	0335	W5AFX	W	
10/18	UAØKOA	104	559	0337	"	"	
			0400 TO 0500				
10/11	UR2AO	068	588	0428	W9DIY	W	
"	UA9KEC	078	578	0437	"	"	
10/9	UI8KAA	082	579	0410	WØPGI	W	#138
"	OD5LX	023	579	0428	"	"	#139
10/7	UP2KBC	035	579	0421	W5OLG	W	
10/11	UL7CB	050	559	0423	"	"	
10/9	UA9CM	057	569	0435	W5OGS	W	
10/12	SU1IM	055	468	0457	W5AWT	C	
10/13	ET2US	060	369	0445	"	"	
10/6	UG6AB	055	569	0405	W5FFW	W	#235
10/7	UL7KAA	090	569	0413	W8PQQ	W	
10/15	SU1IM7	044	459	0425	WØGUV	C	
"	LZ1SR	043	559	0441	"	W	#139
10/17	OD5LJ	049	559	0448	K5ABW	W	#142
10/19	EA6AW	026	558	0400	"	CCC	ETC.
			0500 TO 0600				
10/15	FB8YY	092	568	0510	WØUQV	?	
10/10	HZ1HZ	089	579	0512	W5LHP	H	
10/13	HA8WZ	056	579	0520	W5OGS	W	
10/14	SU1IC	080	578	0500	"	"	#188
10/10	KP6RA	047	579	0541	W5AWT	C	PHONEY?
10/12	HA8KWA	065	569C	0514	"	"	
10/14	UA9KCA	045	559	0540	"	H	
10/7	UN1KAA	012	579	0513	W8PQQ	W	
"	UL7KBK	008	589	0520	"	"	
10/14	UA9DH	017	579	0501	WØGUV	[illegible]	
10/13	ZD2DCP	064	559	0501	W5AFX	W	
"	9S4BW	082	559	0525	"	"	
10/14	IT1ZGY	022	578	0510	"	"	
10/17	SU1IM	101	568	0517	W5FXN	H	
			0600 TO 0700				
10/14	SU1R	022	568	0610	WØUQV	W	
10/15	UQ2AB	045	569	0601	W5OLG	W	
10/13	UA9WOA	035	569	0605	W5OGS	W	
10/10	UC2AA	023	449	0647	W5AWT	C	
			0700 TO 0900				
10/8	I1BNU/T	035	569	0706	W5AWT	W	
10/6	OY7ML	019	579	0815	WØPGI	W	#134
"	3A2BH	060	579	0829	"	"	#135
			0900 TO 1100				
10/13	UAØKOA	046	579	0943	W8PQQ	H	
10/16	UA9KCE	035	559	0942	W5BNO	W	
10/14	UAØKCA7	034	579	1009	W9ABA	W	
			1100 TO 1200				
1 "	ZC3AA	088	578	1100	WØQQV	W	
"	UAØOE	039	569C	1130	"	"	
10/12	UAØKJA	042	579	1143	W8PQQ	W	
10/13	UAØKQB	088	589	1153	"	"	
10/14	BV1US	050	589	1127	"	"	
"	UN1KAA	104	578C	1100	W9AB A	W	

DATE	CALL	FREQ.	RST	GMT	BY	WHC	REMARKS
			1100 TO 1200 CONT				
10/14	UL7AB	14035	567C	1130	W9ABA	W	
10/18	UAØKQB	080	579	1100	W5BNO	W	
10/12	VR3B	053	579	1150	W4GXB	H	
10/13	XW8AB	063	568	1148	"	C	
10/16	PJ2ME	040	569	1145	"	H	
			1200 TO 1300				
10/12	4S7PT	072	558	1205	W9DZY	W	
10/14	UAØOE	077	579	1207	W8PQQ	W	
10/13	UH8KAA	077	578	1227	W9ABA	W	#240
10/15	UAØCD	027	568	1229	"	"	
10/18	VU2KL	085	578	1208		"	
10/13	VS2ET	033	569	1241	W5UX	W	
10/17	KAØIJ	029	579	1235	"	H	
10/18	VS2CV	031	559	1252	"	"	
"	VU2KL	065	569	1259	"	"	
10/19	UAØAD	078	569	1243	"	W	
10/13	UA9YN	012	568	1209	W5BNO	W	
"	UAØCM	038	569	1229	"	"	
10/14	UA9OK	058	559	1237	"	"	
"	UAØCD	032	569	1334	"	"	OOPS
10/18	OY5S	062	559	1207	"	H	
"	UI8KAA	023	569	1227	"	H	
10/12	UAØKJA	043	579	1205	W4GXP	W	
"	XW8AB	21040	558	1206	"	H	
10/18	UI8KAA	040	568	1215	W5FXN	H	
			1300 TO 1400				
10/11	UAØKJA	063	569	1328	W9DZY	W	
10/12	VU2KM	098	448C	1320	W5AWT	C	
10/11	BV1US	050	579	1320	W5FFW	W	
"	UAØCE	042	459	1350	"	"	
10/12	UAØNJA	045	567	1300	"	H	
10/14	UAØSK	021	589	1303	W8PQQ	W	
"	FB8ZZ	030	589	1343	"	"	
"	FL8AB	036	589	1354	"	"	
"	BV1US	049	589	1315	W5UX	H	
10/16	UAØCD	072	579	1321	"	W	
10/19	UL7CB	018	569	1300	"	"	
10/10	UAØKAD	068	569	1314	W5BNO	W	
10/13	YJ1RF	054	559	1305	W5AFX	W	
UAØOE	056	10/14	559	1335	"	"	
10/14	FB8ZZ	028	599	1335	"	"	
			1400 TO 1500				
10/9	UPOL6	060	569	1404	W5OLG	W	
UA9OK	10/10	038	559	1416	"	"	
10/16	UF6AR	050	578	1400	"	"	
10/13	VK1RW	040	558	1430	W5AWT	H	
"	UD6BM	040	559	1422	W5UX	W	
10/14	FL8AB	036	589	1416	"	"	
"	CR7LU	047	559	1410	W5AFX	W	
"	ZD6BX	042	569	1425	"	"	
			1500 TO 1600				
10/14	VK1RW	050	468	1535	W8BRA	W	
10/6	XW8AB	28053	598	1558	W8PQQ	W	
10/7	ZC4IP	21043	569	1512	"	"	
10/13	ZC4CN	028	559	1520	W5UX	C	

DATE	CALL	FREQ.	RST	GMT	BY	WHO	REMARKS
			1700 TO 2000				
		1600 TO					
10/16	ZD2GWS	21060	578	1630	W5OLG	W	
"	VU2HF	070	559	1630	"	W	
"	VU2RM	075	559	1645	"	"	
"	UA4FE	000	569	1655	"	"	
10/9	UB5KBA	055	579	1700	"	W	
10/8	CR7BS	28090	589	1935	W9DZY	W	
10/10	OD5AY	21040	588	1914	"	"	
			2000 TO 2400				
10/13	ST2NG	28070	579	2032	W8PQQ	W	
10/8	LX1AS	21078	578	2023	W9DZY	W	
10/14	UB5BM	14080	569	2159	W8PQQ	W	W ON FONE ALSO
10/16	LZ1KPZ	045	589	2204	W4GXB	W	
10/8	ZD2DCP	21098	579	2225	W9DZY	W	
10/14	UI8KBA	14095	579	2323	W8PQQ	W	
10/15	UC2AI	020	559	2343	W5BNO	H	
10/8	IT1AGA	052	558	2307	W9DZY	W	

DE KV4AA-DANNY SAILS FOR DARWIN 10/23 AND WILL BE IN CR1Ø NEAR FIRST OF JAN. OR EARLIER IF HE CUTS HIS DARWIN VISIT. (ALSO DICK MADE WAZ WITH CARD FROM UAØKCA.)

WE RECEIVED CARDS FOR THE FOLLOWING FROM UQ2AN: W1PST, W3ECR, W5SFT, W5TIZ, W5YLL, W5HJA, W4ZFE, W4NYN, W4NHF, W4IQG, SO LOOKS AS THOUGH A FEW LUCKY GUYS WILL GET A NEW ONE. HI. ALSO THANKS TO YO3RF FOR SENDING CARDS TO US FROM BRUNO. FL8AB HAS COMPLETED HIS RANGER WITH W8PQQ AND W5AIA FOR NO. 24&25. WITH CONDX SO GOOD YOU FELLOWS SHOULD BE WORKING SOME NEW ONES SO WHY NOT SEND WITH YOUR REPORT AND TELL ME, AND THE REST OF THE FELLOWS JUST HOW YOUR DOING AS YOU SHOULD BE PROUD OF YOUR COUNTRY TOTAL AND SEE IF YOU CAN BEAT W1FH AND W8AM. HI HI 73 AND SEE U IN THE CQ CONTEST. SEND IN YOUR SCORES AND SEE WHO HAS THE HIGHEST TOTAL. BEST OF DX TOOOOO. John A5AGW

THE WEST GULF DX CLUB
P.O.BOX 764
AUSTIN, TEXAS U.S.A.

FIRST CLASS MAIL

AUSTIN OCT 24 9:30 AM 1956 TEX.

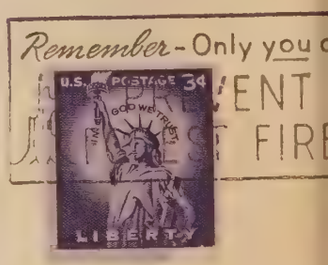

LAWRENCE S. WOOLSEY, W5HJA
5505 GRANDVIEW ROAD
LITTLE ROCK, ARKANSAS

NO. 43-56

the dx bulletin

27 OCTOBER 1956

PUBLISHED BY THE WEST GULF DX CLUB, P.O. BOX 764, AUSTIN, TEXAS

PERMISSION IS GRANTED TO REPRODUCE PARTS OF THE DX BULLETIN PROVIDED CREDIT IS GIVEN SAME AND THE WEST GULF DX CLUB.

PRES. W5FXN V.P. W5ADZ SECT-TREAS. W5GSR EDITOR K5ABW

flash! 'yasme' strikes reef - sinks!

WORD RECEIVED BY LONG DISTANCE PHONE FROM W6VU, SUPPLEMENTED BY QSP FROM KV4AA AND REPORT FROM W5PM FRIDAY (26TH) INFORMS US THAT DANNY STRUCK A REEF ON LEAVING THE PORT MORESBY AREA. THE YASME SANK IN WATER TOO DEEP FOR SALVAGE WITH ALL GEAR ABOARD. DANNY MANAGED TO MAKE IT OFF IN HIS DINGY SAVING ONLY THE SHORTS HE WAS WEARING AFTER A FAST SOS. VK9 LADS EFFECTED A RESCUE AND DANNY WILL SHORTLY TRAVEL TO VK2. AN EFFORT IS UNDERWAY TO TRY AND REPLACE THE YASME IN ORDER THAT THE TRIP MAY BE RESUMED. AN ESTIMATED $20,000.00 WILL BE REQUIRED AND IT IS HOPED THAT A LARGE RADIO MANUFACTURER, OR GROUP OF MANUFACTURERS, WILL BE RECEPTIVE TO RE-OUTFITTING THIS ROUND THE WORLD EXPEDITION. (RGM AND WCDD NOTE OUR THANKS TO JOCK, ZL2GX AND OTHERS FOR EFFICIENTLY SENDING WORD.

EDITORIALIZING: DANNY HAS OFTEN WRITTEN OF THE DIFFICULTIES ENCOUNTERED AND MANY OF US HAVE THOUGHT OF IT AS COLOR THROWN IN TO MAKE A MORE READABLE STORY -- IT APPEARS THAT HE WAS FAR FROM JOKING. HAVING PROVIDED FOUR NEW ONES FOR THIS SHACK ALONE, WE WISH DANNY LUCK IN CONTINUING HIS VOYAGE; WE OFFER A HUMBLE PRAYER OF THANKSGIVING FOR HIS SURVIVAL AND, EXTEND OUR GRATITUDE FOR HAVING HELPED MAKE OUR HAMMING MORE ENJOYABLE AT GREAT PERSONAL RISK. IT HAS BEEN THE PRESENT EDITORS POLICY NOT TO COMMENT ON THE QSL POLICY OF THE YASME DX-PEDITION, AND THAT POLICY IS UNCHANGED, IN THE BEST INTERESTS OF THE CLUB. WE ARE RATHER EAGERLY AWAITING THE REACTION OF THE AMATEUR FRATERNITY, BOTH COMMERCIAL GROUPS AND INDIVIDUALS. IN LIGHT OF THE ABOVE, WE BEAR NO RESPONSIBILITY FOR THE PRESENT WHEREABOUTS OF THE YASME BUT WHAT ABOUT OUR MORAL RESPONSIBILITY TO DANNY BEAL AND HIS ONLY PAIR OF SHORTS? WE'VE SWAPPED REPORTS AND QSL'S WITH HIM BUT, GEE! HOW WE'D HATE TO SWAP SHOES WITH HIM NOW.

(IF YOU'RE INTERESTED, KV4AA'S QTH IS: BOX 403, ST. THOMAS, VIRGIN IS.

CLUB QSL'S

WITH THE EXCEPTION OF FOUR ORDERS RECENTLY RECEIVED, ALL OF THE CLUB CARDS HAVE BEEN MAILED, OR WILL BE WITHIN 24 HOURS. RIGHT IN THE MIDDLE OF PRINTING 10,000 BACKGROUNDS OUR PRINTER MOVED HIS SHOP, DELAYING PRODUCTION FOR A WEEK. AN ADDITIONAL 5,000 BACKGROUNDS HAVE BEEN PRINTED UP AND HE IS READY FOR MORE BUSINESS. WE HAVEN'T TOTALED UP THE ODD PENNIES YET BUT, IT APPEARS THAT W5FXN WILL POCKET APPROX. $7.62 FROM THE WHOLE DEAL. WE SCROUNGED WRAPPING PAPER AND TAPE, ETC AND MANAGED TO MAKE POSTAGE MONEY LAST.

DE FQ4S VIA W9EUL- THE FO8AP/AM EXPEDITION TO PALMS WILL LEAVE BETWEEN OCT 25 AND OCT 30.

DE ME I RECEIVED ZB1BF AND VK9XK QSLS ALONG WITH UA3DN QSL FOR 109 CONFIRMED. THANKS BOB FOR VY FB JOB WITH THE QSL BUREAU. W5FXN AND W7EJD RECEIVED AIRMAIL QSLS FROM PJ2MC.
DE W1WY- IN A VERY RECENT LETTER I(W1WY) WA INFORMED BY DEREK FISHER, SECT/TREAS OF THE ROYAL AIR FORCE HABBANIYA AMATEUR RADIO CLUB, THAT YI2AM IS NO MORE. THEIR LICENSE EXPIRED SOME MONTHS AGO AND THEY ARE EXPERIENCING CONSIDERABLE DIFFICULTY IN GETTING IT RENEWED.

DURING ITS FOUR YEARS OF ACTIVITY YI2AM ACCOUNTED FOR 170 COUNTRIES AND 37 ZONES. THEY DIDN'T MAKE WAS, HAVING WORKED ONLY 34 STATES SO HERE'S HOPING THAT THE RENEWAL WILL COME THROUGH SOON SO THEY CAN GET THOSE REMAINING STATES.

DEREK ALSO ADVISED ME THAT YI2DX AND YI2RM ARE ACTIVE BUT MOSTLY ON 40. CARDS FOR EITHER ONE CAN BE SENT TO G3KEV WHO IS YI2DX. RECENT ACTIVITY BY YI2DF WILL BE QSLED 100%. THERE IS OTHER YI ACTIVITY, SOME OF WHICH IS UNDER COVER AND SOME IS NOT IN IRAQ.

HERE ARE SOME FONE REPORTS

DATE	CALL	FREQ.	R-S	GMT	BY	WHO	REMARKS
10/15	SU1AS	14115	5-9	0059	W4NYN	W	
10/17	TA3US	167	5-9	0044	W4HA	H	
10/20	ZD4BV	21217	5-9	0114	W5VU	W	
"	PJ2AA	220	5-7	0142	"	"	
10/9	TF2WBJ	14190	4-7	0120	W4NYN	W	
10/13	4S7YL	132	4-6	0130	W4HA	H	
10/17	UB5KBA	163	5-8	0145	"	C	
10/18	OD5BO	152	5-9	0228	W5VU	C	
10/21	VP8BT	21152	5-8	0200	"	H	
10/17	YO3VA	14150	4-7	0226	W4HA	H	
10/19	VP8BY	21173	5-8	0334	W5VU	W	
10/20	ZM6RR	218	5-8	0308	"	H	
"	CT1PK	7074	5-9	0310	K2CJN	C	MYPST CU ON 40 FONE
10/18	ET2US	14128	5-9	0405	W5VU	H	
10/15	HZ1TA	110	5-8	0428	W4NYN	W	
10/20	HA5KBA	180	4-9	0458	"	"	
10/16	SU1AS	122	5/8	0454	W4HA	H	
10/17	LX1DA	136	5/9	0423	"	W	
"	OD5BO	119	5-8	0450	"	H	
"	OQ5FH	137	5-6	0455	"	"	
10/19	CX2CO	21189	5-9	0500	W5VU	H	
10/20	SU1AS	14255	5-9	0505	W4NYN	W	
"	4X4BO	260	5-9	0510	"	"	
10/14	UC2KAB	127	5-8	0533	W4HA	C	
10/17	SP8CK	192	5-6	0515	"	H	
"	ZB1BG	151	5-6	0516	"	"	
10/14	CR8SP	152	5-8	0603	"	"	
10/20	ZC4IP	21359	1140	4-8	K2CJN	W	
10/15	LZ2KN	28445	5-6	1235	W4NYN	W	#163
10/19	4S7YL	14125	5-7	1235	"	"	
10/20	SP9KAD7	21321	5-8	1204	K3CJN	W	
10/16	4S7YL	14102	5-9	1233	W4HA	W	LP
"	AP2U	102	4-5	1235	"	"	LP

DATE	CALL	FREQ.	R-S	GMT	BY	WHO	REMARKS
10/16	HZ1TA	14105	4-8	1254	W4HA	W	
10/19	XZ2OM	176	4-6	1231	"	"	LP
"	VK1IJ	133	5-7	1252	"	H	DON
10/4	VK9TW	132	5-7	1355	W4TM	W	
10/21	UA3EG	28200	5-5	1318	K2CJN	W	#159
10/17	BV1US	14161	5-8	1309	W4HA	W	
10/19	DU1VVS	187	5-7	1322	"	H	
10/25	UA1AB	28426	5-5	1448	W5VU	H	
10/19	UC2KAB	480	5-9	1514	"	W	
"	VU2EJ	456	5-8	1525	"	"	
10/03	GM3DWX	400	5-8	1503	W4NYN	W	
10/20	YO3VI	640	5-7	1509	K2CJN	W	
"	CTØAS	292	5-7	1615	W5VU	H	
10/7	UC2KAB	150	5-9	1615	W4NYN	W	#162
10/20	HE1RS	638	5-9	1637	K2CJN	W	QSL TO HB9RS
"	CT2AH	486	5-8	1837	W5VU	D	
10/21	OQ5BH	460	5-9	1806	"	W	
10/20	VQ5FS	21225	5-9	1847	K2CJN	W	
"	VQ2AS	28436	5-9	2000	W5VU	W	
"	CX3AA	350	5-8	2125	"	W	
"	CR5AC	420	5-7	2345	"	W	
"	ZD4BR	21189	5-8	2353	K2CJN	W	
10/21	BV1US	203	5-7	2330	"	C	NUTS NEEDED HIM
10/12	VP8BY	28320	5-8	2320	W4NYN	W	

NOW FOR SOME CW REPORTS

DATE	CALL	FREQ.	RST	GMT	BY	WHO	REMARKS
			0000 TO 0200				
10/20	4X4II	14006	579	0022	W5UX	W	
10/1	4S7WP	090	578	0024	W9HUZ	W	
10 /19	HA6KNB	019	559	0059	W5UKK	C	
10/25	EL2L	021	579	0107	"	H	
10/23	YA1AM	052	579	0145	W5UX	W	SP
10/18	FE8AE	055	479	0130	W5OGS	W	#190
10/1	UI8KBA	080	559	0113	W9HUZ	"	
10/8	UI8AE	006	569	0134	"	"	
"	VU2KM	026	579	0155	"	"	
			0200 TO 0300				
10/10	SVØWN	034	568	0227	W4TM	W	
10/1	3A2BH	052	559	0258	W9HUZ	W	
10/4	UI8KAA	024	589	0215	"	"	
10/5	UL7KBA	084	569	0240	"	"	
10/9	VP3AD	056	579	0255	"	"	
10/20	UA9HD	023	569	0245	W5AFX	W	
10/25	UAØKAD	052	559	0255	"	"	
			0300 TO 0400				
10/6	UN1KAA	007	568	0358	W4TM	W	
10/24	VP8BK	009	579	0315	W5UKK	C	
10/25	PZ1AP	019	599	0340	"	W	
"	PJ2ME	040	599	0343	"	C	
10/18	UI8KBA	102	569	0318	W5BNO	W	
10/19	UA9DH	058	569	0325	W5OGS	W	
10/20	UA9CC	041	569	0353	"	"	
10/1	UL7CB	068	569	0315	W9HUZ	W	
10/7	YA1AM	052	579	0312	"	"	
10/23	UA9KYB	042	579	0325	W9EU	W	
10/24	UA9DN	020	589	0345	"	"	

DATE	CALL	FREQ.	RST	GMT	BY	WHO	REMARKS
			0300 TO 0400 CONT				
"*?#*	UL7CB	*_#	&_)	*$**	W_AFX	W	VIPE!
10/20	UL7CB	14052	459	0300	W5AFX	W	
10/25	UA9DN	057	578	0332	"	"	
10/8	3A2BH	054	569	0345	W6RW	W	
			0400 TO 0500				
10/25	CR7BS	017	579	0434	W5UKK	W	
10/16	YI2OT	040	579	0420	W5OGS	W	#189
10/17	UB5EE	027	569	0430	"	"	
"	UL7CB	030	569	0453	"	"	
10/1	UD6DD	028	558	0402	W9HUZ	W	
10/5	PJ2ME	7024	579	0437	"	"	
10/10	VK1IJ	104	579	0458	"	"	
10/24	FB8BR	060	599	0405	W9EU	W	
10/13	UA9CM	010	558	0436	W5UKK	W	
10/8	OD5LX	008	569	0420	W6RW	W	
			0500 TO 0600				
10/21	UA9AA	047	579	0520	W5OGS	W	
"	UA9KEC	062	579	0555	"	"	
10/20	ZS3AP	017	579	0549	W5UKK	C	
			0600 TO 0800				
10/21	VK9AT	050	569	0615	W5AFX	W	
"	VR3B	055	599	0650	"	"	
10/8	UO5CA	053	569C	0620	W6RW	W	
10/21	UN1KAA	035	569	0715	W5OGS	W	#101
10/7	ZD1FG	036	579	0740	W6RW	W	
			0800 TO 1000				
10/26	UB5CR	039	569	0856	W5BNO	W	
10/21	FF8BI	085	589	0810	W5OGS	W	
10/24	CR4AH	098	569	0900	W2LAX	W	QTH?!?
10/26	UW8KAA	010	559	0948	W5BNO	W	#228
			1000 TO 1200				
10/26	UB5KMA	066	578	1016	W5BNO	W	
"	UA9DG	058	559	1031	"	"	
			1200 TO 1300				
10/19	UR2KAA	022	579	1225	W4GXB	W	
10/20	ET2US	21055	579	1225	"	W	
10/24	UA9KUA	14036	579	1232	"	"	
"	KAØIJ	040	559	1250	"	W	
10/19	UAØOE	030	569	1247	W5BNO	W	
10/21	UA9KDM	098	569	1242	"	"	
"	UAØSK	016	579	1257	"	"	
10/22	4S7GE	055	579	1230	W5BNO	W	
10/25	UO5KBR	020	559	1250	"	"	#227
10/23	VU2AC	025	569	1235	W5UX	W	
10/24	4S7MR	057	559	1234	"	"	
10/24	KAØIJ	037	569	1250	K5ABW	CCE	
			1300 TO 1400				
10/9	UAØKJA	023	578	1315	W4TM	W	
10/18	UAØCD	057	579	1357	WØQVZ	W	2 TO
10/24	UO5KBR	062	549	1326	"	C	
10/20	UA9DN	016	579	1355	W4GXB	W	
"	VQ8AI	070	569	1343	W5BNO	W	
10/22	UC2KAB	079	569	1312	"	"	
10/20	UF6KAF	040	569	1335	W5UX	C	
10/21	UP2KBA	040	559	1333	"	W	

DATE	CALL	FREQ.	RST	GMT	BY	WHO	REMARKS
			1300 TO 1400 CONT				
10/24	UF6AM	040	569	1315	W5UX	C	
10/10	ZC5SF	010	559	1335	W9RUZ	W	
10/22	VS6CG	016	589	1305	W9EU	W	
10/24	UA9KCA	041	599	1325	"	"	
10/15	AP2RH	026	559	1355	W5UKK	W	
10/14	ZC5SF	011	559	1305	"	CCC	
10/9	FR7ZC	032	457	1350	W6RW	W	
			1400 TO 1500				
10/18	UAØKQB	029	569	1408	WØQVZ	W	
10/19	UA9HD	058	579	1401	"	"	
10/20	UA9YN7	025	558	1416	"	"	
10/22	UJ8KAA	010	557	1427	"	"	
10/23	UK7KBA	053	568	1432	"	H	
10/22	KAØIJ	029	579	1435	W2LAX	W	
10/20	VQ8AD	082	568	1425	W5BNO	W	
"	ZD9AE	062	559	1448	"	"	
10/21	VQ5GJ	043	569	1408	"		
10/20	I5RAM	053	569	1403	W5UX	H	
"	VU2KL	065	568	1408	"	W	
10/14	FL8AB	035	579	1408	WØALA	W	
"	FL8AB	038	569	1440	W5UKK	C	
			1500 TO 1900				
10/23	VS6AE	065	559	1500	W2LAX	W	
10/11	UL7CB	047	569	1530	W6RW	W	
10/14	FL8AB	037	579	1525	"	"	
10/14	VK1RW	081	549	1648	W5UKK	C	
10/6	ZC3AC	039	568	1600	W6RW	H	
10/9	ZS2MI	041	588	1600	"	W	
10/12	ZS9R	066	579	1610	"	H	
10/17	UL7KBA	100	569	1810	"	W	
			1900 TO 2400				
10/25	OY1R	008	559	2245	W5UKK	C	
"	4X4IV	007	449	2322	"	H	
"	GD3UB	010	579	2349	"	C	LOTS OB QRM
10/22	EA6AM	049	579	2317	W2LAX	W	
10/24	ZA1AB	024	569	2325	W4GXB	H	
10/20	ZS9J	095	569	2305	W5BNO	W	
10/25	GD3UB	012	569	2338	"	"	

DE W7EJD VS1CZ WILL QSL DON'T WORRY ABOUT KEN. I HAVEN'T HEARD HIM ON OF LATE. SAME GOES FOR VS2DW. ZC3AC IS NOT VERY ACTIVE DUE TO PILE UPS AND LACK OF ADQUATE RECEIVER. HE BORROWS ONE FROM A COMMERCIAL STN FOR HAM USE AND TOTES IT A LONG WAY TO THE XMXX SHACK. YJ1DL MADE THE TRANSMITTER BUT NEVER GOT A QSO.

DE WØQVZ-IN A CHAT WITH UA3KBB, I WAS INFORMED TO TELL THE US HAMS THAT THEY SHOULD BE PATIENT ABOUT THEIR QSLS AS THE DEMAND HAS EXCEEDED THE SUPPLY TEMPORARILY. BUT THEY WILL BE ROLLING OUT OF BOX 88 IN A SHORT TIME, INSTEAD OF THE TRICYLE NOW COMING OUT.

YJ1DL AND WIFE ARE ON THEIR WAY TO VK LAND AND EXPECTS TO STAY IN OR NEAR BISBANE AND THEN RETURN TO ZC3 OR YJLAND.

WELL FELLERS THIS IS SURE GOING TO BE A VERY SCARCE PAGE NEWS WISE BECAUSE THERE AINT GOING TO BE ANYTHING ON IT. 73 AND HOPE THAT YOU DID WELL IN THE CONTEST AND WORKED SOME NEW CNTS. I HAVE A TOTAL OF 140 PTS AND IT IS SAT NIGHT.

73 es Best DX
Jim K5ABW

THE WEST GULF DX CLUB
P.O.BOX 764
AUSTIN 64, TEXAS U.S.A.

FIRST CLASS MAIL

AUSTIN OCT 28 2:30 PM 1956 TEX.

LAWRENCE S. WOOLSEY, W5HJA
5505 GRANDVIEW ROAD
LITTLE ROCK, ARKANSAS

NO. 44-56 THE DX BULLETIN 3 NOV 1956

PUBLISHED BY THE WEST GULF DX CLUB, BOX 704, AUSTIN, TEXAS

PERMISSION IS GRANTED TO REPRODUCE ANY PART OF THE BULLETIN PROVIDED FULL CREDIT IS GIVEN TO THE WEST GULF DX CLUB

PRES-W5FXN V.P.-W5ADZ SECT TREAS-W5GSR EDITOR-[illegible]

NEWS

DE-W6YY-- XZ2OM HAS NOW A 100 WATT RIG AND A DIPOLE. VK1[illegible] IS LEAVING MACQUARRIE AND IS GOING BACK TO VK3IJ FOR 7 WEEKS. KM6FAA HAS NOW CLOSED DOWN AND KM6AX WITH 10 OPS WILL GET [illegible] QTH OF ZD6DT- POBOX 89, ZOMBA, NYASALAND.

DE W6ITH- REG SAYS THAT HE HAS MADE NO DEFINATE PLANS ABOUT GOING TO SPRATLEY ISLANDS AND HAS BEEN GIVEN THE CALL DUØRT REG WAS GIVEN THIS CALL BY THE PHILIPPINES GOVERNMENT BUT S[illegible] IT UP THIS WAY"AT THE MOMENT, NO DECISION HAS BEEN MADE AS TO ANY FURTHER PLANS." (WELL FELLERS I THOUGHT WE HAD HIM FER A WHILE) REG ALSO SAYS THAT ALL CARDS FROM PJ2MC AND FS7RT FOR THE JUNE-JULY TRIP HAVE BEEN SENT OUT TO THE HAMS WHO SENT CARDS TO HIM THE TOTAL WEIGHT OF THESE CARDS AMOUNTED TO 54 POUNDS.(THATS A HECK OF A LOT OF CARDS)

DE W5YLL, W8GZ, AND VK5AB JZØPA IS OLD JZØADM/PK7ADM. JZØACK IS JZØPC AND JZØPB SHOULD BE ON SOON. SEND ALL QSLS FOR JZØADM/PK7 OR JZØPA TO VK6MK AS HE IS TONY'S QSL MANAGER. VK1RW IS NOW VK9AJ ON COCOS. VK5AB SAYS IF ANY OF THE MEMBERS WANT OLYMPIC STAMPS THEY COULD CONTACT ME , EXPECT THEY WILL BE ISSUED ON THE 1 ST OF NOV, WILL BE HAPPY TO HELP ANY MEMBERS WHO WANT THEM.

DE W5YLL FROM ZL2GX- SKED FOR CLUB NOV. 10 AT 1430 GMT WITH ZD6DT(DAVE) ON FONE. HE WILL LISTEN ON 14220 AND HE WILL BE ON 14120. WHEN CALLING BE SURE AND MENTION WGDXC IN YOUR CALL. HIS ADDRESS IS ABOVE.

DE W9FNR- RUSSIAN CARDS COMING THROUGH NOW AS I RECEIVED CARDS FROM UP2AS(DIRECT), UD6BM(1948), UM8KAA(1947), UA9KYB, UQ2AS, UP2KBC, 5 SWLS, YVØKAAND PJ2MC DIRECT. (HAVE YOU GOT A FEW SPARE UM8KAA AND UD6BM QSLS AROUND SMITTY,THERE ARE A FEW BOYS AROUND WHO JUST MIGHT LIKE TO SEE ONE OF THEM THAIR THINGS)

DE W7FB- QTH OF HH2Y-BOX 428, PORT-AU-PRINCE, HAITI. ZD9AE HASN'T HAD ANY MAIL THERE FOR THE LAST 6 MONTHS BUT SHIP SHOULD ARRIVE AROUND THE LAST OF OCT AND THE QSLS FOR W LAND SHOULD REACH HERE ABOUT FIRST OF YEAR.

DE W9KXK- RECEIVED CARDS FROM ZD1FG, ZD3D, YVØAA AND PJ2ME QTH OF ZD3D- ALF. SNOW BOX 275, BATHURST, GAMBIA

OK1MB WILL BE OFF THE AIR FOR 4-6 WEEKS WHILE RECEIVING MEDICAL TREATMENTS.

NEWS

DE KV4AA-DANNY WAS ON COURSE 130 MI SOUTH OF PORT MORSBY WHEN HE STRUCK AN UNCHARTED REEF BELOW THE SURFACE AND IT SPRUNG THE PLATING WHICH CAUSED A VERY BAD LEAK. THE YASME SETTLED DOWN IN 36 FEET OF WATER AND THE PUMPS WERE TOO SLOW TO SAVE THE SHIP. AN SOS WAS SENT OUT ON 14130 ON FONE AND A VK3 HEARD IT AND QSPED TO VK9SN WHO QSPED TO AIRSEA RESCUE. AT 8:30 PM THEY SENT OUT A RAAF LINCOLN BOMBER WHICH DROPPED A DINGHY. DANNY HAD TO SWIM 200 YDS THROUGH SHARK INFESTED WATER AND THEN SPENT 7 HOURS IN THAT DINGHY UNTIL THE NEXT MORNING WHEN A CATALINA FLYING BOAT PICKED HIM UP AT DAWN AND TOOK HIM BACK TO PORT MORSBY. TUESDAY HE WAS INVITED TO SIDNEY AND STAYED WITH VK2ACX FOR 2 DAYS AND IS NOW STAYING WITH VK2ADV. DANNY WANTS TO START AGAIN. G3IDC WAS IN VS9 ON 10/31.

DE W4HA- HERE IS SOME DOPE ON KAØIJ. THE PRESENT OPS NAME IS MARV. HE GETS ON EVERY DAY ONLY ON FRIDAY NITE (HIS TIME) CAN HE STAY UP LATE USUALLY AROUND 1500 GMT. MOST EVERY OTHER DAY HE HAS TO QRT AROUND 1200 TO 1300 GMT. HIS QTH IS APO 815, 6/0 PM, SAN FRANCISCO OR VIA PEARL. HE SAYS THAT HE WILL QSL 100% BUT DOESN'T KNOW ANYTHING ABOUT THE OTHER OP THAT WAS THERE.

THE FONE REPORTS ARE SURE SCARCE THIS WEEK

DATE	CALL	FREQ.	R-S	GMT	BY	WHC	REMARKS
10/20	BV1US	21201	5-7	0445	W7FB	W	LEO
10/31	ET3RL	14193	5-9	0500	W5YLL	WBOX 399, ADDIS ABABA	
10/20	HH2Y	140	5-9	0610	W7FB	H	
10/26	KAØIJ	136	5-8	1253	W4HA	W	
10/27	ZD6DT	122	5-9	1400	W5YLL	W	
HERE IS A LATE REPORT FROM W5VU							
10/26	VP4KL	21148	5-9	2330	W5VU	W	
10/27	ZD6DT	14128	5-9	1432	"	"	
"	CP5EQ	28492	4-6	1730	"	H	
"	ZD6JL	235	4-6	1732	"	"	
"	VK8B W	425	5-8	0215	"	W	
10/28	EL2F	320	5-9	1830	"	H	
10/29	ZM6AT	14161	5-9	0635	"	"	
"	EL5A	185	5-9	0700	"	W	
"	FO8AB	21209	5-9	0252	"	H	
"	UA1AB	14165	5-9	0550	"	"	
10/30	UQ2AN	127	5-7	0607	"	C	
11/1	ET3RL	194	5-9	0510	"	CC	
"	FB8BC	128	5-9	0300	"	W	

CONGRATS TO W9FDX ON BECOMING CHAIRMAN FOR THE COMING YEAR OF THE IWBDNC. I KNOW JUST HOW YOU FELLOWS DID IN THE CONTEST BUT IT WEREN'T SO GOOD HERE AT YE EDITORS. I MADE A TOTAL OF 1125 POINTS AND THE OM HAD A TOTAL OF 4,032 PTS. W5AWT DIDN'T DO MUCH BETTER AS HE HAD ONLY 1100 PTS. W4GXB WORKED ON 3 BANDS AND HAD A TOTAL OF 82,698 PTS. HE SAYS THAT HE ONLY WORKED 30% OF THE TIME.

DE W7QVZ- RECEIVED NOTE FROM VK1AK IN DAMASCUS AND HE TELLS ME THAT HE IS RUNNING 5 WATTS TO A 6AQ5 AND A DIPOLE ANTENNA.

CW REPORTS

DATE	CALL	FREQ.	RST	GMT	BY	WHO	REMARKS
			0000 TO 0200				
10/27	[illegible]	14060	579	0010	W5OGS	W	
10/29	ZK1BS	28053	599	0047	WØGUV	W	#141
10/25	FG7XD	14092	579	0115	W5OGS	W	
10/25	W4EMF/KS4	072	599	0145	"	"	
10/27	FP8AP	058	569	0140	W5AFX	W	
10/28	ZK1BS	21060	578	0032	"	"	
11/1	UQ2AS	14020	449	0115	K5ABW	CC6	
			0200 TO 0300				
10/21	IT1TAI	010	559	0155	W5AWT	H	
10/24	UAØKAA	057	338	0218	W5PM	C	
10/17	UA9KVB	039	569	0200	WØGUV	W	
10/28	VK9DB	28110	579	0216	"	"	
10/26	UAØKJA	14062	558	0215	W5AFX	W	
10/29	W4EMF/KS4	14088	588	0237	K5ABW	W	#144
10/31	CT3AN	092	559C	0215	"	CC	
			0300 TO 0400				
10/24	VR3B	055	599	0350	W5OGS	W	
10/27	CR7BS	001	589	0320	"	"	
"	OQ5CP	023	579	0338	"	"	
"	VQ2AS	050	569	0355	"	"	
10/24	PJ2ME	048	589	0323	W5AWT	W	
10/26	UA9BV	064	559	0315	W5AFX	W	
10/27	EA8BK	031	579	0305	"	"	
10/28	CR7AB	065	579	0340	"	"	
			0400 TO 0600				
10/27	CR9AH	006	579	0430	W5OGS	W	
10/18	CR7BS	044	579C	0405	W5AWT	W	
10/27	VK9XK	21021	599	0457	WØGUV	W	
10/28	FQ8AF	14070	569	0410	W5AFX	W	
"	EA8BF	086	569	0422	"	"	
10/27	UAØKAD	081	569	0505	W5OGS	W	
"	VK9XK	012	579	0557	"	"	
10/17	OD5LJ	051	569	0500	W5AWT	C	
10/29	ZB1HKO	090	569	0538	"	"	
10/25	UB5KMA	085	569C	0517	"	C	
10/27	VQ2AS	21031	589	0554	WØGUV	W	#140
"	CR6AI	067	599	0529	"	"	
			0600 TO 0700 TO 0800				
10/31	VQ5FS	14110	559	0600	W2LAX	H	
10/27	UB5UB	045	569	0651	W5OGS	W	
"	VQ2GW	21104	579	0622	WØGUV	W	
11/3	UC2KAB	14099	449C	0630	K5ABW	C	
"	ZD1FG	080	559	0638	"	H	
"	UA9KCC	045	459	0644	"	"	
10/27	UR2KAA	015	579	0700	W5OGS	W	
"	UP2KBC	057	579	0715	"	"	
			0800 TO 1100 TO 1200				
10/28	4S7WP	008	569	1155	W5OGS	W	
"	BV1US	049	569	1115	W5AFX	W	
"	4S7PT	103	569	1143	"	"	
			1200 TO 1300				
10/28	VS6CG	016	559	1207	W5OGS	W	
"	AP2RH	026	569	1255	"	"	#193
"	VU2BK	061	559	1200	W5AFX	W	

DATE	CALL	FREQ.	RST	GMT	BY	WHC	REMARKS
			1200 TO 1300				
4S7MR	10/28	14056	559	1220	W5AFX	W	
10/31	UAØKJA	[illegible]019	578	1303	W5FXN	W	[illegible]
"	3W[illegible]A	VU[illegible]077	599	1240	"	H	[illegible]
		[illegible]	1300 TO 1400				
10/26	UL7KBA	082	569	1303	WØQVZ	W	
	UF6KAF	080	569	1343	"	"	
10/31	UA9OB	027	579	1342	"	"	Z 17
10/28	UI8KAA	027	579	1310	W5OGS	W	
10/18	UF6AR	055	579C	1340	W5AWT	C	
10/25	UB5KW	090	449	1355	"	H	
10/29	UB5KBE	025	559C	1325	"	"	
"	VQ8AG	015	559	1331	"	W	
10/21	UAØSK	092	468	1315	W5PM	C	
10/26	UA9KYB	038	569	1237	W5AFX	W	
"	UR2KAA	038	559	1310	"	"	
10/25	UL7KBA	055	449	1320	"	"	
10/30	JZØPA	020	578	1300	W5FXN	C	
"	UF6AF	041	559	1325	"	"	
"	UA9KCC	060	559	1345	K5ABW	H	
"	UH8KAA	051	449	1358	"	CCC	
10/31	ZC5SF	021	448	1350	"	""	
			1400 TO 1500				
10/26	UI8KAA	011	549	1440	W2LAX	C	
10/25	UR2KAA	082	579	1437	WØQVZ	W	
10/23	ZS9R	064	569	1455	W7FB	W	LP
"	EL1AD	003	459	1400	"	H	
10/28	VQ5GC	082	589	1430	W5OGS	W	
10/25	UP2KBC	030	469	1401	W5AWT	C	
10/27	VK9AJ	090	569	1405	"	"	EX-VK1RW
11/1	UH8KAA	072	569	1400	K5ABW	C	
			1500 TO 1800				
ZD9AE	10/20	037	579	1545	W7FB	W	
10/22	9S4CH	084	449	1650	"	H	
10/23	FB8BR	004	589	1635	"	W	
10/22	UQ2AB	035	559	1715	"	"	
			1800 TO 2400				
10/25	FB8ZZ	027	559	1915	W2LAX	H	
"	ZC4IP	21055	559	1946	"	W	
10/28	VQ2AS	28039	579	1951	WØGUV	W	
"	CR7AF	132	579	2015	"	"	
"	CR6DA	14043	559	2027	W5AFX	W	
"	CR6AI	036	569	2037	"	"	
10/29	ZD1DR	21055	569	2000	W2LAX	H	
"	G3IDC/VS9	21050	569C	2010	"	W	
10/22	I5RAM	14049	457	2120	W7FB	C	
10/18	ZB1BJ	21038	569	2230	"	W	
10/28	ET3RH	14030	589	2241	W5OGS	W	
10/23	EL2L	020	579	2355	"	"	
10/24	ZA1AB	027	449	2330	W5AWT	H	
10/25	EA6AW	030	558	2320	W5AFX	W	

PLEASE MAIL THIS REPORT TO REACH HERE BY FRIDAY

DATE	CALL	FREQ.	RST	GMT	BY	WHO	REMARKS

GULF DX CLUB
TE 5, BOX 66
, TEXAS, U.S.A.

AUSTIN
NOV 4
2 PM
1956
TEX.

LAWRENCE S. WOOLSEY, W5HJA
5505 GRANDVIEW ROAD
LITTLE ROCK, ARKANSAS

NO. 45-56 THE DX BULLETIN 10 NOV 1956

PUBLISHED BY THE WEST GULF DX CLUB BOX 164, AUSTIN, TEXAS

PERMISSION IS GRANTED TO REPRODUCE ANY PART OF THE DX BULLETIN PROVIDED FULL CREDIT IS GIVEN TO THE CLUB AND THE BULLETIN.

PRES. W5FXN V.P. W5ADZ SECT-TREAS W5GSR EDITOR K5ABW

NEWS

DE W6ITH- LOOKS DEFINATE NOW THAT THE JAPANESE WILL OPERATE FROM PRINCE HARALD LAND IN THE ANTARCTIC EARLY IN 1957. TO QUOTE FROM TELETYPE MESSAGE THE JAPS SAY "SOUTH POLAR EXPEDITION HEADQUARTERS REVEALED THAT ABOUT 10 MEN WILL BE LEFT IN PRINCE HEARLD LAND INCLUDING A RADIO ENGINEER WITH A COMPLETE AMATEUR RADIO STATION. THIS PARTY WILL BE PLANNING TO MAKE CONTACTS WITH WORLDWIDE AMATEURS AS TIME FROM OTHER DUTIES PERMIT.

DE SCDXC- AN ALL OUT EFFORT IS BEING MADE B Y W6KFV TO COMPILE AN ACCURATE LIST OF RUSSIAN AMATEURS. THIS LIST WILL BE PUBLISHED IN CQ AND QST AND THE SEPARATE DX CLUBS. ALL QTHS WILL BE VERIFIED BEFORE BEING RELEASED. PLEASE SEND ALL CALLS AND QTHS TO W6KFV JOHN NORBACK, 10522 TROON AVE., LOS ANGELES 64, CALIF. ZS9P HAS AN XTAL ON 14061 ONLY AND IS VERY ACTIVE. ZD9AE HAS 700 CARDS READY TO MAIL AND THEY SHOULD HAVE BEEN OUT AROUND THE LAST OF OCT. G3IDC MAY TRY A STOPOVER AT 4W1 BUT IT IS UNLIKELY.

DE W5OGS- UA3BJ REQUEST THAT YOU QSL DIRECT TO THE QTH ON HIS CRD (W6KEV NOTE) SHISHKIN L.S., BOX 89B, MOSCOW, USSR

TO W5RIO THE PRINTER IS SURE SORRY ABOUT MISTAKE AND IF YOU WILL SEND THOSE CARDS BACK TO US WE WILL HAVE HIM PRINT ANOTHER BATCH FOR YOU. ALSO VK1DL IS NOW BACK IN AUSTRALIA. HE IS NOT SURE JUST WHERE HE WILL GO BUT HE WILL TRY AND GET ON THE AIR SOON. HERE ARE THE PROPAGATION FORCAST FOR N. ATLANTIC AND N. PACIFIC NOV. 09 THROUGH 13 (N.A.)5-3-3-5-6-6-6. (N.P.) NOV OTTO 13 6-4-3-4-5-6-6. A READING OF 3-POOR, 4 POOR TO FAIR, 5- FAIR, 6-FAIR TO GOOD, 7- GOOD, 8&9 VERY GOOD AND EXCELLENT. HOPE YOU FELLOWS WANT THIS IN THE BULLETIN IF IT CAN HELP YOU KNOW JUST HOW CONDX ARE GOING TO BE FOR THE NEXT WEEK OR SO.

DE W5BND- FOLLOWING ARE EXERPTS FROM LETTER RECEIVED FROM W4BPD YESTERDAY: DEAR JOHN,

RECEIVED YOUR CARD AND GLAD TO HEAR FROM YOU. YES I AM SPONSORING LENY(VQ8AB/CB) AND YOU TALK ABOUT PAPERS AND FORMS TO BE FILLED OUT, BOY OH BOY. I AM GIVING HIM A JOB HERE IN MY RADIO SHOP AND HE IS IN PROCESS NOW OF TRYING TO GET HIS POUNDS STERLING TO DOLLARS AND THE WAY IT LOOKS NOW, THIS IS GOING TO BE OUR HARDEST JOB. I HAVE BEEN A PERSONAL FRIEND OF LENY'S SINCE 1934 AND I THINK WE KNOW EACH OTHER VERY WELL BY THIS TIME, HE IS ONE OF THE BEST FELLERS I HAVE EVER HAD THE PLEASURE OF KNOWING, JOHN, THEY DON'T COME MUCH BETTER. I HAVE SPONSORED BEFORE THIS PAØOK WHO IS NOW IN THE RADIO TV BUSINESS IN DENVER AND IS WØEPK AND IS ON 20. WE ARE ALL LOOKING FORWARD TO LENY AND HIS FAMILY'S ARRIVAL AND IT WILL PROBABLY BE AFTER THE FIRST OF JAN OR FEB. LET ME KNOW IF I CAN GIVE YOU ANY MORE INFORMATION DM 73-QUS W4BPD

TO WEQJN DE FEBAE- I AM VERY GLAD TO RECEIVE UR LETTER WITH YOUR QSL CRD AND GOOD INFO CONCERNING RANGER CERT. AND WEST GULF DX CLUB. THANK YOU VERY MUCH FRANK.

I HAVEN'T A LIST OF YOUR MEMBERS AND WILL U PLEASE SEND ME ONE(THIS HAS BEEN DONE). FOR THE RANGER CERT I HAVE ONLY WORKED W2CR, W4GJW, W4JZQ, W5MMK, W5OLG, W5UGS, W8FDX, AND W9IEV. I WILL SURE BE ON LOOKING FOR MORE MEMBERS. AT THE MOMENT I AM LOOKING FOR DXCC, WAZ AND WAS. I AM NOW 96 COUNTRIES AND 31 ZONES AND 32 STATES CONFIRMED. I WORK 14 MCS ONLY CW WITH 100 WATTS OUTPUT (PARALLEL 807 IN 750 V1 AND A LONG WIRE ANT. THE XTAL FREQ ARE 14020, 14040, 14060, AND 14080. EVERY DAY BETWEEN 1930 TO 2200 GMT, EXCEPT SATURDAY AND SUNDAY WHICH ARE RESERVED FOR XYL AND QRPP(AGREEMENT WITH WIFE). HI. ALSO EVERY DAY BETWEEN 2000 TO 2015 GMT I SEND A CQ F ONLY, ON 14040 KCS AND I BEG TO ALL AMATEURS NOT TO CALL ME AT THIS TIME. BEGINNING NOV 1, 1956 AND DUE TO LACK OF HAM SPIRIT FROM CERTAIN STATIONS, FEB STATIONS DECIDED WHAT FOLLOWS: 1) STATIONS FEB WILL ANSWER ONLY AT RECEIVING QSL CRD

2) ANY REQUEST FOR DIRECT QSL WILL INCLUDE 4 IRCS

3) STATION FEBAE TRANSMITS EVERY NITE A CQ F ONLY ON 14040 FROM 2000 TO 2015 GMT IF ANY STATION IS CALLING ME DURING THAT TIME I WILL NOT QSO (BLACK LIST)

4) THE SAME PROCEDURE WILL BE FOLLOWED FOR ALL DIRECTIONAL CQS AND ALSO AGAINST THE STATION CALLING DURING QSO

5) THAT BEHAVIOR BEING QUITE UNFAIR AND AGAINST THE HAM SPIRIT WE RELAY ON THE UNDERSTANDING AND GOOD WILL OF ALL CONCERNED

THANK YOU AGAIN FRANK AND I HOPE TO CU AGAIN. VY 73 AND CORDIALY YOURS MARCEL- FEBAE (THIS LETTER WAS DATED 30/10/56 DOUALA F.C.

HERE ARE THE FONE REPORTS

DATE	CALL	FREQ.	RST	GMT	BY	WHC	REMARKS
11/2	CT2AH	14146	5-9	0054	W8XM	H	GAMBOA W4HA
11/5	VP8BT	21165	5-9	0050	W8CLR	W	
11/4	DL8UW	7105	5-9	0242	K2CJN	W	
11/5	EA9BC	14155	5-9	0303	W8XM	H	W4HA
11/1	ET3RL	196	5-9	0415	W4HA	C	
11/2	ET3RL	196	5-9	0430	W8CLR	W	
11/9	FK8AO	115	5-9	0615	W5YLL	W	
11/9	KA2WP	124	5-9	0650	W5VU	W	
"	FO8AB	123	5-9	0700	"	H	
11/7	KX6AF	255	5-9	1053	WØSYK	W	
11/1	4S7WP	102	4-5	1222	W4HA	W	
"	AP2U	108	5-5	1251	"	"	NOOR
11/3	4S7YL	098	5-6	1214	"	W	
11/5	KAØIJ	138	5-7	1227	"	H	
"	BV1US	171	5-8	1234	"	"	
11/3	KT1EXO	28285	5-8	1245	W5VU	H	
"	GC3KAV	283	5-9	1255	"	C	
11/1	OD5DA	340	5-6	1338	K2CJN	W	
"	FB8ZZ	14164	5-5	1326	W4HA	H	
11/5	VS6CG	107	5-6	1310	"	"	
11/3	GC2RS	28163	5-9	1355	W5VU	C	
11/5	VS6CG	14100	5-9	1355	W4NYN	W	#165
11/4	UA1BE	28240	5-7	1410	K2CNN	H	
11/3	ZE2KL	444	5-9	1458	W5VU	C	
"	UA1BE	360	5-8	1410	"	H	
10/21	OE5JK	600	5-9	1450	W4NYN	W	
11/4	UQ2AN	150	5-8	1450	"	"	

DATE	CALL	FREQ.	RST	GMT	BY	WHO	REMARKS
11/6	VS6CG	14512	5-9	1420	W9EU	W	
11/1	SP5AM	28205	5-9	1530	K2CJN	W	
"	VQ3AC	336	5-8	1540	"	W	
11/1	SP8CK	416	5-8	1630	"	W	
11/3	ZE3JF	250	5-9	1641	W5VU	C	
11/4	HE9LAA	21290	5-9	1745	K2CJN	W	
"	GR7AG	28378	5-8	1844	"	W	
11/3	OQ5EC	233	5-9	1920	W5VU	W	SKED SANDY
11/6	5A1TA	21238	5-9	2102	WØSYK	C	
11/5	CN8MM	14125	5-9	2220	W9EU	W	
11/3	DU7SV	28327	5-8	2355	W8CLR	H	
10/22	VP8BY	280	5-5	2356	W4NYN	W	
10/23	CR5AC	414	5-9	2322	"	"	#164
11/2	CT3AN	14171	5-8	2354	W4HA	H	

HERE ARE THE CW REPORTS

DATE	CALL	FREQ.	RST	GMT	BY	WHO	REMARKS
			0000 TO 0200				
11/4	ZD9AF	14034	578	0004	W5BNO	W	
11/7	CR4AG	039	568	0119	W5UX	H	
11/5	ZD9AF	040	578	0115	W5OGS	W	#194
"	MA1AM	047	569	0150	"	"	
11/1	UA9OB	018	599	0100	W9EU	W	
			0200 TO 0300				
11/6	ZD9AF	025	579	0220	W5UX	W	
11/3	UI8KAA	032	569	0215	W5OGS	W	
11/5	ZD9AF	030	569	0200	W5FFW	W	#240
11/2	UG6AB	026	559	0245	WØGUV	C	
"	UAØKQB	042	559	0252	"	"	
11/1	UA9VA	082	559	0228	W5AFX	W	
10/29	FG7XD	094	579	0230	W8CLR	W	
			0300 TO 0400				
10/30	UAØAA	060	459	0350	W5FFW	W	
11/3	UQ2AS	030	559	0345	"	"	
11/7	ET2LB	036	569	0350	W5UX	H	
10/30	CR4AH	070	579	0310	W5RIO	W	
"	FB8BR	032	589	0321	"	"	
11/2	UAØBD	048	549	0301	WØGUV	C	
11/4	UI8KAA	065	568	0341	W5AFX	W	
11/7	UR2AC	055	578	0300	"	"	
10/25	PJ2ME	040	559	0335	W4NYN	W	
11/6	UAØKQB	042	579	0342	W8CLR	W	Z 19
11/2	UD6DD	034	599	0325	W9EU	W	
11/6	UAØKQB	042	589	0330	"	"	
			0400 TO 0500				
11/1	UD6WD	033	569	0345	W9UXO	W	
"	UA9DH	076	569	0325	"	"	
11/1	ZD9AF	039	579	0400	W8CLR	H	
			0500 TO 0600				
10/27	SVØWT	063	559	0551	W4PVD	W	
11/7	UQ2AB	055	569	0513	WØGUV	C	
10/27	ZD6BX	?	579	0509	WØPGI	W	#140
11/9	UA9DX	025	558	0505	W5FXN	H	
			0600 TO 1000				
10/27	UC2KAB	029	559	0614	W4PVD	C	
11/4	UH8KAA	070	579	0600	W5RIO	C	
"	UB5DW	078	579	0608	"	W	
11/7	LZ1WD	052	589	0702	WØGUV	W	

DATE	CALL	FREQ.	RST	GMT	BY	WHO	REMARKS
			1100 TO 1200				
11/7	UA9DN	018	568	1154	W5BNO	W	
11/6	UL7KAA	079	449C	1155	K5ABW	CCC	
			1200 TO 1300				
11/4	UM8KAA	069	568	W5ADZ 1245		W	W5AFX NOTE
10/29	4S7MR	030	559	1238	W5BNO	W	
10/30	JZØPA	020	568	1230	"	H	
10/31	UA9OB	034	559	1257	"	W	
11/7	ZK2AB	012	569	1215	"	"	
11/6	4S7MR	050	569	1230	W5FXN	H	
9"	VU2AC	020	559	1235	"	"	
			1300 TO 1400				
11/7	VU2KM	023	589	1303	W5UX	W	
"	VU2BT	024	559	1312	"	H	
"	3W8AA	072	589	1324	"	"	
10/30	UAØAA	033	589	1325	W9UXO	W	
11/1	UAØKJA	037	578	1325	"	"	
11/3	UA9KCC	074	569	1300	W5AFX	W	
			1400 TO 1500				
11/5	UAØOM	080	569	1400	W5FBW	W	
11/2	FR7ZC	037	?	1428	WØNLY	C	TO GOOD IN W6
11/3	VQ8AB	098	559	1412	W5BNO	W	
11/5	UR2KAA	053	599	1420	W9EU	W	
11/3	UA9KMA	070	599	1405	"	"	
			1500 TO 2400				
11/4	UA9OB	033	569	1805	W9UXO	W	
10/27	DQ5CP	21040	569	1936	WØPGI	W	#141
"	VQ5GC	060	579	1956	"	"	#142
10/25	UR2AO	14053	559	1939	W4PVD	C	
11/2	LZ1KDP	026	569	2134	W5BNO	W	
11/4	TG2DX	020	579	2145	W9EU	W	
10/27	VQ5GC	077	579	2235	W9UXO	W	
10/31	UAØKQB	043	559	2355	"	"	
11/5	ZD9AF	023	559	2330	W9EU	H	

73 es DX de Jim K5ABW

THE DX BULLETIN
BOX 764
AUSTIN, TEXAS U.S.A.

FIRST CLASS MAIL

AUSTIN NOV 12 7 PM 1956 TEX.

LAWRENCE S. WOOLSEY, W5HJA
5505 GRANDVIEW ROAD
LITTLE ROCK, ARKANSAS

NO. -46-56 THE DX BULLETIN OCT 17, 1956

PUBLISHED BY THE WEST GULF DX CLUB, BOX 764, AUSTIN, TEXAS

PERMISSION IS GRANTED TO REPRODUCE ANY PART OF THE DX BULLETIN PROVIDED FULL CREDIT IS GIVEN THE CLUB AND THE DX BULLETIN.

PRES.-W5FXN V.P.-W5ADZ SECY TREAS-W5GSR EDITOR-K5ABW

NEWS(THERE AINT MUCH)

DE W2GT- ZC4IP HAS MADE WAS THANKS TO W5TDO AND CARDS BOTH WAYS AIRMAIL MAIL& EVERYBODY IS HAPPY HI

DE W5DMR- ZS8L WAS APPLIED FOR RANGER CERTIFICATE AND WE HAVE A LIST OF 41 MEMBERS HE WORKED AND HERE IS THE INCLOSED LETTER THAT CAME WITH THE LIST. IT IS DATED 1/9/56

DEAR PAUL,

I SINCERELY HOPE THAT YOU HAVE RECEIVED A QSL FROM ME AS WELL AS FROM HENRY ZS1PD IF NOT I HAVE SENT OFF A COMPLETE NEW BATCH CARE OF W6YY AND HAVE ASKED JOHN TO FORWARD THEM TO THE W QSL BUREAUS FOR DISTRIBUTION. IF AFTER THIS THERE ARE STILL BOYS NEEDING MY CRD PLEASE ASK THEM TO WRITE ME AND I WILL SEND A DIRECT QSL TO THEM. I CANNOT UNDERSTAND WHERE MY CARDS COULD HAVE GONE AS I HAVE HAD NUMEROUS REQUEST FOR CARDS.

I SHALL NOT MAKE THIS A LONG NOTE AS I AM FRANTICALLY RE-BUILDING MY SET AFTER BEING COMPLETELY BURNED OUT IN A FIRE IN MY SHACK LAST MONTH. WHAT A LOSS EVEN MY RECEIVER WENT UP IN SMOKE INCLUDING A MODULATOR I HADJUST FINISHED BUILDING. I DON'T KNOW WHERE I AM TO FIND ANOTHER RX AS THEY ARE UNOBTAINABLE IN ZSB LAND AND BY THE TIME NEWS FILTERS THROUGH TO ME FROM THE UNION OF SOUTH AFRICA THEY ARE USUALLY BOUGHT UP BY HAMS THERE.

HOWEVER I SHALL OVER COME MY DIFFICULTIES SOMEHOW AND HOPE TO SEE YOU AGAIN ON THE BAND BEST 73 PAUL AND GOOD DX.

I REMAIN YOURS FRATERNALLY,

KEN LREMEER(?) ZS8L, POST OFFICE, MASERU, BASUTOLAND

DE W7SGN- A UAØKTX IS BEING WORKED ABOUT 14040 AT ABOUT 1300Z ALSO RECEIVED CARDS FROM UAØKYB, UAØKQB, UQ2AW, PJ2MC, EA8AW, AND SM8KV/LA/P (W9EU RECEIVED A CRD FROM UR2AK)

FLASH!

DE W4NYN - I CONTACTED MED. G3AWZ TODAY(9/11) AND HE ASKED ME TO REPORT HE HAS ARRANGED A SKEDULE WITH BRAD STONE OF RHODES BEGINNING MON NOV 19 FOR WGTXC MEMBERS REGULARLY AS BRAD CAN POSSIBLY MAKE MONDAYS THRU FRIDAYS 1500 GMT AT 28350 (HIS FREQ) AND TRANSMIT FREQ FOR MEMBERS 28600 KCS - ALSO 2000 GMT SAME DAYS HE'LL USE 14320 KCS AND LISTEN ON 14250KCS. (HOW ABOUT CW)

DE W8VDU- HERE IS QTH OF JZØPA-TONY MOULD, DECCA NAVIGATOR CO., C/O NAVAL P.O. B.I.A.K., NETHERLANDS NEW GUINEA, OCEANIA IT TAKES 3 MONTHS JUST TO SEND A CRD TO TONY SO DON'T EXPECT A CARD BACK TOO SOON.

DE W5AFX- HERE IS THE QTH OF CR4AH- NUNO PINHEIRO, SAL AIRPORT, CAPE VERDE ISLANDS. HE QSLS HI

HERE ARE THE CW REPORTS

DATE	CALL	FREQ.	R-S	GMT	BY	WHC	REMARKS
11/7	ET2US	14183	5-9	0050	W8VDJ	W	
"	KG6BF	230	5-9	0400	"	"	
10/31	SP5CC	160	5-9	0501	"	"	
10/29	UA1AB	163	5-8	0555	W7SGN	W	
"	UA1KBB	162	5-6	0600	"	"	
11/2	KG6FAR	215	5-9	1050	W8VDJ	W	
11/8	JAØIJ	120	5-9	1200	"	"	
11/7	UA1BE	28340	5-8	1345	W4NYN	W	#166
11/9	KR6AF	14125	5-9	1440	W9EU	W	
"	KR6USA	125	5-8	1430	"	"	
"	KR6AE	147	5-8	1407	"	"	
"	DU1VVS	162	5-9	1400	"	"	
11/8	BV1US	160	5-9	1455	"	"	
11/6	UA1BE	28350	5-9	1430	W8VDJ	W	
11/7	VK9AJ	14130	5-9	1450	"	"	EX VK1RW
11/10	ZD6DT	112	5-9	1515	W9EU	W	TNX SKED
11/5	VS6CG	105	5-9	1600	W8VDJ	W	
"	SP9KAD	28580	5-7	1800	W4NYN	W	B.154,KRAKOW,

HERE ARE THE FEW CW REPORTS

DATE	CALL	FREQ.	RST	GMT	BY	WHC	REMARKS
			0000 TO 2400				
11/9	YI2DX	14071	569	0138	W5UX	H	
11/6	CR4AG	040	559	0326	W5LRY	H	
11/4	ZD9AF	040	568	0220	W5UKK	C	
11/8	TF3WBG	032	569	0200	"	"	
"	OX3LW	032	567	0200	"	"	
11/6	VP2LU	24025	579	0200	W5LRY	H	
"	ZD9AF	14030	459C	0220	"		
11/14	VS6DE	090	559	1245	W5UX	H	
"	AP2RH	026	569	1250	"	"	
"	4S7MR	016	569	1258	"	"	
11/15	VS1HC	020	559	1257	"	"	
"	VS1GY	085	559	1311	"	"	
11/3	LZ1KPZ	030	549	1437	W5UKK	H	LP
"	VQ5FS	039	559	1453	"	C	LP
11/4	MP4BBL	28080	459	1455	W5LRY	C	
"	OY7ML	025	559	1520	"	H	
10/28	4X4FS	?	569	1507	"	H	
"	LZ1WD	040	459	1558	"	W	
11/3	ZS9P	060	458	1503	W5UKK	H	LP
11/4	YO3RCC	14005	549	2202	"	C	
11/11	EL12C	21096	569	2223	W5LRY	W	

IF THIS CLUB HAD TO DEPEND ONLY ON REPORTS ITS A WONDER THAT IT IS STILL A CLUB ANYMORE. HOW ABOUT SOME (ANYTHING) I KNOW THAT CONDITIONS HAVEN'T BEEN TO GOOD BUT YOU MIGHT BE ABLE TO HEAR THE FELLOW DOWN THE STREET. I LEFT OUT 2 REPORTS

11/12	UC2KAB	14052	559C	0746	K5ABW	W	#145
11/14	UA9VA	041	449	1245	"	H	

I GOT A COUNTRY ON THE OLD MAN WHEN I WORKED UC2KAB BOY IS HE MAD. 73 AND THE BEST OF DX ES ALSO HOPE THAT YOU FELLOWS HEAR SOMETHING THE NEXT WEEK OR SO.

Jim K5ABW

PLEASE MAIL THESE REPORTS TO REACH ME BY FRIDAY

DATE	CALL	FREQ.	RST	QNT	BY	WHO	REMARKS

FROM _____

_____ Y _____

THE WEST GULF DX CLUB
P.O. BOX 764
AUSTIN 64, TEXAS

THE WEST GULF DX CLUB
BOX 764
AUSTIN, TEXAS U.S.A.

WEST GULF DX CLUB
BOX 764
AUSTIN, TEXAS U.S.A.

AUSTIN
NOV 19
9 30 AM
1956
TEX.

FIG[illegible] TB
SUPPO[illegible]
TB ASSOCIATION

FIRST CLASS MAIL

LAWRENCE S. WOOLSEY, W5HJA
5505 GRANDVIEW ROAD
LITTLE ROCK, ARKANSAS

NO. 47-56 THE DX BULLETIN 24 NOV 1956

PUBLISHED BY THE WEST GULF DX CLUB, BOX 764, AUSTIN, TEXAS

PERMISSION IS GRANTED TO REPRODUCE ANY PART OF THE DX BULLETIN PROVIDED FULL CREDIT IS GIVEN THE CLUB AND BULLETIN.

PRES. W5FXN V.P. W5ADZ SECT-TREAS W5GSR EDITOR K5ABW

NEWS

CONGRATS TO K5BEU ON MAKING WAC/YL. SHE MADE IT WITH ALL CONTACTS ON FONE AND ALL USEING A VIKING RANGER RUNNING 60 WATTS. SHE WORKED SUCH AS 4S7YL WITH WHAT SHE CALLS HER (POP CORN POPPER) HI

DARC THE GERMAN IARU SOCIETY WILL HOLD THEIR 2ND WAE DX CONTEST IN DEC, JAN, AND APRIL. THE FONE SECTION WILL START FROM 1200 GMT 8 DEC TO 2400 GMT 9 DEC AND THEN THE SECOND HALF IS FROM 1200 GMT 19 JAN TO 2400 GMT 20 JAN. THE CW WILL ALSO HAVE TWO HALFS. 1ST 1200 GMT 5 JAN 1957 TO 2400 GMT 6 JAN 1957 2ND 1200 GMT XX 6 APRIL TO 2400 GMT 7 APRIL 1957. PLEASE CONSULT CQ OR QST FOR DETAILS IN THEIR NEXT ISSUES. (THANKS W5OLG AND W5FNA FOR THIS)

WE HEAR THAT FROM VARIOUS FRIENDS THAT: 1. UA9DX HAS SENT A BIG BATCH OF CARDS TO BOX 88 FOR W CONTACTS. 2. HA AMATEURS HAVE 3 NEW CERTIFICATES(A.) FOR QSOING ALL COUNTRIES OF SAME LATTITUDE AS HA (B) FOR QSOING ALL COUNTRIES OF SAME LONGITUDE AS HA AND(C) ALL ZONE 15 COUNTRIES3. IN MAY OR JUNE HA5AM PLANS TO OPERATE FROM ZA, 160 METERS THROUGH 420 METERS FONE/CW 4. IN JULY AND AUG UP2AS AND UC2-2006 (SWL) PLAN TO OPERATE IN TANA TUVA, 100 WATTS CW/FONE 80 THROUGH 10 METERS. 5. UA STATIONS ARE FORBIDDEN TO MAIL CARDS DIRECT NOW. 6. USSR BUREAU OF BOX 88 PREFERS TO SEND OUT CARDS MONTHLY TO EACH ARRL BUREAU AND LIKES THEM TO BE IN ALPHABETICAL ORDER HI. 7. RUSSIAN HAMS NEED OLD CQ OR QST MAGIZANES AS TECHNICAL LITERATURE IS PRETTY SCARCE OVER THERE- PLEASE SEND OLD MAGS TO GM3DHD AND HE WILL FORWARD. 8. W5OWC IS AWAWTING STAMPS FROM USSR AND STAMP COLLECTORS NOTE. 9. ONE OF OUR IRON CURTIAN FRIENDS NEEDS RF CHOKES, 100 MMF VARIABLE FOR VFO, MB150 TANK, KNOBS, MCN DIAL, SINGLE POLE 4 POS CERAMIC SWITCH, AND ANY OTHER TRANSMITTER PARTS (NO TRANSFORMERS) YOU MAY HAVE THIS IN YOUR JUNK BOX (USED). SEND TO W5FXN AND HE WILL SHIP AND PAY POSTAGE. 10. UA1KAE QSL'S ARE BEING PREPAIRED BY A GANG OF UA3 BOYS AND SHOULD BE MAILED BEFORE XMAS.

THE FOLLOWING MEMBERS MEMBERSHIP WILL EXPIRE WITH THE NEXT (XXXX XXX) ISSUE: W1JOJ, W5AWT, W5DGV, W5MMK, W5NMA, W7MO, W8XWLMWL, W9FJB, W9NN, WØOJN, WØUQV PLEASE SEND IN YOUR RENUAL DUES NOW.

DE F9RS- THE RAFT TWHITI-NUI IS ON WAY SINCE NOV 8TH 2200 GMT . FO8AP/MM WILL USE THE FREQ. 14330 INSTEAD OF 14103 CW OR FONE ACCORDING TO CONDX OF PROPAGATION. WILL LISTEN 10-15 KCS UP OR DOWN RUNNING 50 WATTS CW AND 30 WATTS FONE. DURING A QSO WITH 9S4CH TOLD ME THAT SAAR WILL HAVE -HE THINKS- THE DL8 AFTER JAN 1 1957. NATCHURALLY THAT COUNTRY WONT COUNT FOR DXCC AND WAE &DUF.

DE W2CRØ DOES ANY ONE HAVE THE QTH OF VU2AC AND VU2JJ?

DAD RECEIVED A CRD FROM UAØKFD FOR JUNE 1949 QSO AND ALSO QSL FROM VS9AS TO GIVE HIM 202. I FAILED TO GET MY VS9AS QSL DARN

WELCOME THE FOLLOWING TO THE CLUB-K2DAH, KEVIN, WØBSE, WØSYK, W4QCW/4(EX KC4AB) AND WELCOME BACK ZS6Q.

DE W2LMX- WKD DL3KO AND HE SAID THAT ALL DL3KO/LMX QSLS HAVE BEEN MAILED TO THE BUREAUS. ALSO RECEIVED QSL DIRECT FROM SU1IM WHO IS ON QUITE FREQUENTLY 14095 TO 1900 Z. FOLLOWING ARE EXCERPTS FROM LETTER FROM ZD2DCB "IMPOSSIBLE TO GIVE YOU DEFINITE OPERATING TIMES AS I WORK SHIFT WORK. I AM ACTIVE ON 3.5 TO 10 METERS CW AND QSL 100% ON RECEIPT OF QSL, AND APPRECIATE AN IRC FOR DIRECT QSL"

IF ANY OF THE BOYS IN WGDXC HAVE ANY 7 MC XTALS THEY HAVE NO USE FOR, I COULD SURE USE SOME. ALSO IF THERE ARE ANY OLD RADIO MAG., ARRL HANDBOOKS, ANT. HANDBOOKS ETC. SURE WOULD APPRECIATE THEM AND WILL PASS THEM AROUND TO ALL THE ZD2S. SAME GOES FOR MAGS SUCH AS LIFE, LOOK, SAT. EVENING POST ETC. WE JUST CANNOT GET THEM HERE, AND IF THE BOYS WOULD CARE TO SEND THEM ON VIA SURFACE MAIL IT WOULD BE GREATLY APPRECIATED. I WOULD SEE TO IT THAT THEY WERE SENT TO THE LOCAL HOSPITALS AFTER THEY HAD DONE THE ROUNDS OF MY FRIENDS." (THANKS RUSS FOR THIS)

DE K2DAH- ET3RL IS ON 20 FONE(WGQJR NOTE) BOX 399, ADDIS ABABA, VS4NW IS NORMAN WEBBER, EX MP4BAB, MP4BAR, AND ST2NW.

HERE ARE THE FONE REPORTS

DATE	CALL	FREQ.	R-S	GMT	BY	WHC	REMARKS
11/15	ET3RL	14175	?	0400	K2DAH	H	
11/18	DL4ZX	150	5-9	0600	W5OGS	W	
"	5A1TB	170	5-9	0630	"	"	
"	FA9IB	130	5-9	0700	"	"	

HERE ARE THE CW REPORTS

DATE	CALL	FREQ.	RST	GMT	BY	WHC	REMARKS
			0000 TO 0300				
11/21	VP8BS	14095	569	0047	W9FNR	W	
"	VK9AJ	090	559	0040	"	H	
11/8	ZD4CE	033	589	0125	W9UXO	W	
11/21	VP8BK	007	589	0150	W5DML	H	S GEORGIA
"	4S7MR	045	579	0122	W9FNR	W	
"	4S7WP	030	579	0155	"	H	
11/16	UA9VB	030	569	0201	W9UXO7	W	
11/21	UAØKQB	085	559	0222	W9FNR	W	
			0300 TO 0500				
11/16	CR7FC	016	579	0340	W5OGS	W	
11/15	UI8KAA	072	579	0405	W5RS	W	
"	UA9KHA	080	569	0455	"	"	
11/7	UG6AG	027	569	0450	W9UXO	C	
11/10	UQ2AH	015	579	0415	W9FNR	W	[illegible]
11/22	UAØKAD	030	579	0453	"	"	[illegible]
11/17	ZE2JC	036	579	0409	W5OGS	W	
			0500 TO 0700				
11/16	SV1AB	060	559	0540	W5DML	H	
11/9	UA9DN	048	559	0503	WØGUV	C	
"	UB5DW	045	579	0512	"	"	
SP7AG	055	569	0518	11/9	"	"	
SP8CP	11/9	044	589	0606	"	W	
11/12	CEØAC	055	588	0500	WØQVZ	C	
"	UA9KCC	056	579	0554	"	W	
"	UA9DH	026	569	0515	"	"	

DATE	CALL	FREQ.	RST	GMT	BY	WHC	REMARKS
			0500 TO 0700				
11/22	PJ2ME	14046	599	0534	W9NN	W	
11/17	UA9AA	063	579	0530	W5OGS	W	
11/21	UA9KEC	043	567	0525	W5FXN	C	
11/14	LZ1KNB	039	579	0611	WØQVZ	W	
11/22	UA9AA	041	579	0648	W9NN	W	
UB5KAB	11/22	011	579	0659	"	"	
11/6	UR2AO	060	569	0330	W2CR	W	PLEASE VAN PUT
"	VR3B	025	569	0340	"	"	ALL OF YOUR
"	UA9YN	014	568	0345	"	"	REPORTS IN GMT
11/10	FB8BR	084	589	0350	"	H	
11/15	PJ2ME	050	569	0345	"	"	
11/17	UC2KAD	079	579	0610	W5OGS	W	
			0700 TO 1100				
11/17	UA9AA	054	569	0715	W5RS	W	
11/21	UAØKJA	080	459	0905	"	"	
"	UAØKKB	045	449	1000		"	
			1100 TO 1300				
11/16	UAØKCA	083	589	1120	W5RS	W	
11/20	VK9AJ	088	569	1115	W9UXO	C	
11/9	ZS2MI	033	568	1230	"	"	
11/16	VU2AC	031	569	1215	"	"	
			1300 TO 1500				
11/19	LB9OE	010	449	1327	W5DML	H	QTH?
11/20	4S7MR	060	449	1331	"	W	LP
11/22	UD6AL	069	577	1330	"	H	
11/17	UA9KCC	096	569	1303	W5RS	W	
11/12	UF6FF	040	579	1355	WØQVZ	C	
11/13	UI8KAA	086	559	1359	"	W	
11/16	UA9VA	051	569	1353	"	W	
"	UAØKJB	021	459	1310	"	"	
11/20	UA9KSA	056	577	1357	"	H	
11/11	UA9CC	021	568	1330	W2CR	W	
"	UI8KAA	094	469	1345	"	"	
			1400				
11/12	UJ8KAA	060	569	1435	WØQVZ	W	
11/13	UA9KDM	030	568	1413	"	"	
11/14	UO5PK	069	449	1426	"	"	
11/16	UAØFR	050	559	1408	"	C	
11/17	UAØOA	086	559	1420	"	C	
"	VS2CV	068	569	1437	"	"	
"	ZC3AC	089	449	1445	"	"	
11/19	UAØKOA	059	579	1414	"	"	
"	UI8KBA	032	569	1450	"	W	
			1500 TO 1800				
11/10	UM8KAA	025	449	1530	W9UXO	C	(W5ADZ NOTE)
11/17	UPOL-6	060	569	1550	W9FNR	W	
11/21	UC2KAB	040	559C	1515	W5FXN	C	HA HA (HI)
"	UPOL-6	055	559C	1530	"	"	
11/10	UF6KAF	038	559	1645	W9UXO	W	
11/17	VU2AS	075	559	1625	W9FNR	W	
11/10	UF6KAF	045	569	1723	W9FNR	W	
			1800 TO 2400				
11/14	HZ1AB	21070	578C	1800	W2LAX	H	
11/16	OQ5VD	14060	579	1855	"	W	
11/14	VQ2GR	21028	569	1910	"	"	

DATE6	CALL	FREQ.	RST	GMT	BY	WHC	REMARKS
			1800 TO 2400				
11/16	FB8BE	14041	449	1940	W2LAX	CCC	
11/17	VQ3TL	21020	559	2025	"	H	
11/16	3V8AO	14021	569	2155	"	W	
11/14	KB6BC	28500	5-6	1915	W6OVE	C	FONE(WHERE DID IT
11/20	EL12C	21020	569	2302	"	H	COME FROM?)
11/6	ZD9AF	14033	579	2335	W2CR	W	
11/15	CR6FC	030	469	2310	"	H	
11/6	CE0AC	052	578	2400	"	C	MISSED HIM
11/9	ZD9AF	077	579	2400	"	H	

WE HERE FROM W9FNR THAT W9HUZ LOST HIS ANTENNAS IN A WIND STORM AND WE SURE HOPE THAT THEY WEREN'T BUNGED UP TOO MUCH VAN AND HOPE THAT YOU GET THEM UP SOON AND SEND IN SOME MORE REPORTS.

DE W9UXO- NEW QTH OF SV0WO ON RHODES(W4PVD NOTE) J.W. MCMINN, U.S.C.G.C. COURIER(WAGR-40), F.P.O., N.Y.C., N.Y. W9UXO RECEIVED A NICE HOMEMADE QSL FROM HIM AS HE DOESN'T HAVE HIS REGULAR ONES YET.

WELL REPORTS WERE A LITTLE BETTER THIS WEEK BUT NOT UP TO THAT 6 PAGES AND MORE THAT I WAS HAVING BACK A COUPLE OF MONTHS. WITH CONDITIONS BEING SO DARN UNPREDICTABLE THE LAST MONTH OR SO. POP STILL HASN'T BEEN ABLE TO WORK UC2KAB YET AND I AM MAKING UP FOR THE UL7 AND UI8 THAT HE WORKED WHEN I WASN'T AROUND. HI 73 AND DX TO YOU FELLOWS AND HOW ABOUT SENDING IN YOUR TOTALS SO WE CAN PRINT T. THEM IN THE BULLETIN EVERY MONTH. IS THAT OK WITH YOU? IF SO LET ME KNOW ALONG WITH YOUR REPORT.

73 CU
Jim

THE DX BULLETIN
BOX 764
AUSTIN, TEXAS U.S.A.

AUSTIN NOV 25 3:30 PM 1956 TEX.

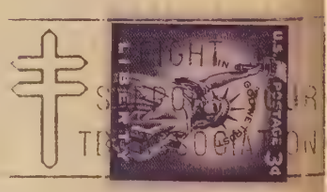

FIRST CLASS MAIL

LAWRENCE S. WOOLSEY, W5HJA
5505 GRANDVIEW ROAD
LITTLE ROCK, ARKANSAS

NO. 48-56 THE DX BULLETIN 1 DEC 1956

PUBLISHED BY THE WEST GULF DX CLUB, BOX 764, AUSTIN, TEXAS

PERMISSION IS GRANTED TO REPRODUCE ANY PART OF THE BULLETIN PROVIDED FULL CREDIT IS GIVEN TO THE CLUB AND THE BULLETIN.

PRES. W5FXN V.P. W5ADZ SECT TREAS W5GSR EDITOR K5ABW

NEWS

HERE ARE A FEW LINES FROM VQ8CB/AB TO K2OAH: IT IS DATED 20 OCT 56 PLEASE INFORM THE CLUB MEMBERS THAT I ARRIVED BACK IN MAURITIUS IN... TOWARDS THE END OF JULY AND THAT I PERSONALLY SENT OUT ALL CARDS FOR CONTACTS THE PERIOD COVERING MARCH 1956 TO JULY 1956(10TH JULY ALL PREVIOUS QSL HAD BEEN SENT OUT IN FEBRUARY. I BELIEVE THE CARDS SHOULD NOW START COMING THROUGH. AS A MATTER OF FACT I SENT OUT 250 CARDS EARLY IN AUGUST AND I AM SURE EVERYONE IN USA WILL RECEIVE MY CARD IN DUE COURSE. I CAN WELL UNDERSTAND THAT SOME ARE ANXIOUS TO GET A VQ8CB CARD HI. I MAILED THEM ALL VIA ARRL IN SMALL PACKAGES AND USED SURFACE MAIL. YOU CAN BELIEVE ME IT WAS A REAL PROBLEM FOR ME TO COPE WITH MY QSL BUSINESS. HOWEVER, BEN, PLEASE TELL TO THE MEMBERS THAT I WILL ALWAYS BE PLEASED TO SEND A NEW CARD TO THOSE WHO WILL NOT HAVE RECEIVED MY VQ8CB CARD BY THE END OF NOVEMBER, THANKS. W4BPD HAS SPONSORED ME TO ENTER THE USA AND WHEN I COME I WILL BRING MY LOGS FROM VQ8CB/AB ALONG WITH ME HI (THANKS BEN FOR USE OF THE LETTER)

DE W5CEW- WHO IS THE VK1GU ON 20 PHONE AND GIVES HIS NAME AS ARCH? (SORRY AL BUT THE ARRL EMBLEM CAN'T BE PUT ON THE CLUB CARDS.)

DE K2OAH AGN- HEARD FK8AO TELL CN8MM THAT FW8AA WILL BE ON WALLIS IS. ABOUT THE 13 DEC AND WILL OPERATE CW AND PHONE. HE TOLD HER TO LISTEN FOR HIM(FW8AA) ABOUT 0730 GMT ON 14 MCS(FREQ?) FK8AO ALSO SAID THAT FW8AB IS IN FRANCE ON A HOLIDAY. SP5EG IS CHRISTOPHER STAMEZYNSKI, POBOX 92, WARSAW32, POLAND. HE IS ONE OR THE OPS AT SP5KAB. A QSL CARD FROM SP5KAB HAS BEEN RECEIVED HERE.

IT LOOKS AS THOUGH CARDS HAVE REALLY BEEN COMING THROUGH W7FB RECEIVED CARDS FROMUR2AK,UA9CC, SM8KV/LA/P, EA8BB, KAØIJ, I1DCO/M1, YJ1RF, UB5KBV, HI8FR, AND 3A2BH. W5OGS RECEIVED CRDS FROM ZD1FG, FF8BI, AND ON4CK/LX.TO GIVE HIM 160 CONFIRMED. W9FNR RECD CRDS FROM UP2AQ AND UP2AS. ALSO WØQVZ WOULD LIKE TO KNOW IF ANYBODY KNOWS ANYTHING ABOUT PK5AA WHO HE WORKED ON 20CW IN MARCH 1951. W9ABA GOT 3 CARDS FROM PX1EX TODAY 27 NOV. ALSO GOT VK1RW CARD LAST WEEK. I RECD A CRD FROM ON4CK/LX TO GIVE ME 113 CONFIRMED.

CALL	COUNTRIES WKD		CONFIRMED	ZONES W/C	
W7FB	193	A1&A3	175	39	
W9ABA	240		226	39	
W5RIO	?		140	?	
W5OGS	?		160	?	
W5CEW	?		211	?	140 CONFIRMED A3
W5FXN	210		202	39/37	
K5ABW	145		113	38/35	

KEEP SENDING THESE IN FELLOWS AND WE'LL PUT THEM IN THE BULLETIN

W3GHD	265		262	40 WAZ

DE W5BNO- ZS9R OPERATES XTAL CONTROLED ON 14065 AND WHISHES CONTACTS HIS NAME IS NICK AND QTH IS BOX 23, FRBNCISTOWN, BECHUANALAND

HERE ARE A FEW LINES FROM A LETTER TO W8BIO FROM DU7SV DATED NOV 16
SINCE ABOUT 3 WEEKS AGO 10MTR BAND SEEMED TO HV BN BUILDING UP STEADILY. HURRIEDLY PUT UP TEMPORARY ANT HERE AND STARTED CLNG CQ 10 AND B4 LONG FOUND MYSELF TIED UP IN LOTS OF VY FB QSO'S WITH W CANG. EVEN DURING LAST DX CONTEST GENERAL BAND CONDX ON 10 MTR HAD BN NOT VY BAD AT ALL ES DID MANAGED WRK ALL DN IT. IN SHORT WE DID QUITE WELL ON 10 MTRS ALMOST DAILY DURING EARLY MORNING HOURS MY TIME UNTIL ABT ALMOST NOON BUT USUALLY HV TO QUIT HAMMING AT 8 BCUZ HV TO GO RK TO SCHOOL HI. OUR 10 MTR ANT IS A TRIPLEX BIDIRECTIONAL FIXED BEAMBTR DESCRIBED AS MODIFIED W8JK WID 300 OHM LINE ES MATCHED BY TWO QUARTER WAVE SECTIONS 180 DEGREES OUT OF PHASE AT ABT 30' HI. THINKING PUTTING UP SOMETHING BTR IN NR FUTURE BUT PRESENT BEAM SURE WORKD FINEBY ES LARGE WID EVERYTHING CONSIDERED. 15 MTR HAS ALSO BN IMPROVING BUT NOT AS GUD AS 10MTR. 15 MTR ANT HERE IS ALSO TRIPLEX TYPE. STILL USE MY RELIABLE CUBICAL QUAD ON 20 MTR WHICH HAS BEEN QUITE UNPREDICTABLELATELY. OCCASIONALLY THE 20 MTR BAND REALLY OPENS UP WIDE TO UR PART OF THE WORLD. 40 MTR HAS BN VY NOISY LATELY BUT LUK FORWARD FER IT GET BER AS WINTER APPROACHES. HV TAKEN DWN MY 80 MTR DIPOLE BCUZ BAND SEEMED TO HV BN DESERTED ES IS UAUALLY ANYTHING BUT WORSE THESE DAYS. 73 DX VOLT DU7SV

HERE ARE THE PHONE REPORTS

DATE	CALL	FREQ.	RST	GMT	BY	WHC	REMARKS
11/20	4S7YL	14113	4-6	0145	W5YLL	W	SP
11/10	W5KOI/KS4	205	5-9	0320	W8VDJ	W	
11/11	FB8BC	145	5-8	0345	"	"	
11/22	OA1C	164	5-9	0345	W9EU	W	
11/19	CR5SP	150	5-5	0549	W7SGN	C	
11/29	SVØWL	180	5-9	0540	W5OGS	W	BOX 134, SALOMIKA,
11/13	SU1AS	130	4-4	0530	W8VDJ	H	
11/19	4S7WP	105	4-5	1230	"	W	
"	AP2U	153	4-7	1345	"	"	
11/24	AP2U	131	5-6	1312	W5YLL	W	LP SOUTH
11/19	AP2U	?	3-3	1315	W8QJR	H	
11/15	KR6SO	143	5-8	1420	W9EU	W	
11/14	UC2KAB	115	5-8	1915	W8VDJ	W	
11/23	5A2TF	167	5-8	2140	W9EU	W	
"	SVØWL	132	5-9	2150	"	"	
"	SVØWA	132	5-9	2155	"	"	
"	YN4CB	150	5-9	2225	"	"	
"	CN8HS	186	5-8	2235	"	"	
11/9	ET2US	183	5-9	2355	W8VDJ	W	

NOW THE CW REPORTS

DATE	CALL	FREQ.	RST	GMT	BY	WHC	REMARKS
11/28	VK9AJ	14085	5690	0018	W9FNB	W	00008 IS
11/24	VP2LU	030	589	0059	W5RIO	W	QSL TO W1TBS
11/29	EL2L	021	569	0055	W5AFX	W	
0100 TO 0200							
11/27	CR6CZ	002	569	0103	W5UX	H	
11/17	VP8BL	040	559	0130	W5RIO	C	
11/22	VP8BK	001	589	0115	W5AFX	W	SO. GEORGIA
			0200 TO 0300 TO 0400				
11/27	UI8KAA	042	569	0302	W5UX	W	
"	OD5LX	057	559	0310	"	H	
11/21	UI8KAA	040	599	0355	W9EU	W	
11/29	UA9HD	064	5590	0320	K5ABW	H	

DATE	CALL	FREQ.	RST	GMT	BY	WHO	REMARKS
			0400 TO 0500				
11/25	UR2AO	15055	569	0410	W9FNR	W	
11/22	UI8KAA	018	588	0420	W7FB	W	
11/17	UI8KAA	076	558	0410	W5AFX	W	
11/24	CR7AD	059	589	0427	"	"	
"	UA9DH	079	569	0453	"	"	
11/23	CR7AD	024	579	0430	W5OGS	W	
11/30	UL7KAA	026	339	0445	K5ABW	C	LP
			0500 TO 0600				
11/28	UR2AR	035	569	0517	WØQVZ	W	
11/16	LZ1KAW	060	589	0545	W5RIO	W	
11/19	UF6KAC	018	569	0520	W9HUZ	W	
11/20	SU1IM	038	577	0504	"	"	
11/17	SU1IM	105	568	0510	W5AFX	W	
"	SV1AB	076	459	0545	"	"	
11/24	UAØKQB	078	449	0504	"	"	
11/22	UA9DT	020	579	0448	W5BNO	W	
11/23	UA9AA	038	579	0505	W5OGS	W	
11/29	UA9KDM	060	557	0500	K5ABW	C	
"	UAØKJA	070	579	0510		"	
			0600 TO 0700				
11/16	UA9AA	060	589	0609	W5RIO	C	
11/23	ZK2AB	080	569	0616	"	"	?
11/17	UA9AA	050	569	0615	W5AFX	W	
11/25	UAØKAD	569	048	0600	W5FXN	C	
11/28	UA9DA	093	559	0605	K5ABW	C	
12/1	UI8KAA	086	449	0600	"	"	DARN JUST CAN'T GET IN
"	UAØKAD	085	569	0625	"	"	" " " "
"	UA9AA	043	589	0640	"	"	" " " "
"	UA9KCA	044	569	0645	"	"	" " " "
			0700 TO 1100				
11/25	UF6KAC	076	339	0700	W5FXN	C	
11/24	EA8BF	058	579	0804	W5OGS	W	
11/26	"	027	578	0842	WØQVZ	H	
11/16	KR6QW	058	579	0947	W5BNO	W	
11/25	LX1DP	046	349	1015	K5ABW	H	
			1100 TO 1300				
11/14	UA9KCC	091	579	1153	W5BNO	W	
11/16	UAØKJA	054	569	1158	"	"	
11/23	UA9KCA	050	579	1115		H	
"	UR2KKA	054	579	1132	"	W	
11/27	AP2RH	026	559	1240	W5UX	H	
11/19	UL7KBK	052	579	1255	W9ABA	W	
11/22	UL7KBA	061	579	1227	"	"	
"	UI8KAA	087	579	1245	"	"	
11/26	UL7KAC	064	558	1250	W5AFX	W	
11/29	UAØAA	087	559	1230	"	"	
11/14	UA9VA	045	569	1243	W5BNO	W	
			1300 TO1400				
11/25	UI8KBA	073	559	1322	W5UX	C	
"	VU2KL	057	569	1330	"	H	
11/27	4S7MR	069	579	1302	"	"	
"	UL7KBA	067	569	1322	"	"	
"	UH8KAA	058	569	1322	"	"	
11/26	VK9AJ	105	579	1359	WØQVZ	W	
11/27	UH8KAA	059	579	1345	"	"	

DATE	CALL	FREQ.	RST	GMT	BY	WHO	REMARKS
			1300 TO 1400				
11/20	UAØKOA	040	569	1329	W9ABA	W	
11/22	UF6KAF	061	579	1317	"	"	
11/26	UI8KAA	072	559	1300	"	"	
11/27	UH8KAA	055	589	1333	"	"	
11/26	UJ8AF	071	449	1310	W9AFA	W	
"	UM8KAA	094	448	1343	"	"	HE AN WKD ALL U COUNT
11/28	VK9AT	092	559	1342	"	"	
11/27	FB8BV	062	455	1346	K5ABW	W	
			1400 TO 1500				
11/24	UD6BM	040	569	1421	W5UX	W	
11/29	UF6KAF	076	559	1414	"	"	
11/14	UJ8KAA	054	569	1458	W9HUZ	W	
11/22	UJ8KAA	029	459	1402	W9ABA	W	
11/24	UR2AK	045	559	1403	"	"	
11/21	UJ8KAA	016	459	1442	W7SGN	W	
11/15	VS6DE	085	589	1450	W9EU	W	
11/30	UR2KAA	036	449	1450	K5ABW	CQC	ETC
12/1	UA9KAB	046	559	1440	"	H	
			1500 TO 1900				
11/21	UJ8KAA	016	558	1520	W7FB	W	
11/24	VU2RM	027	459	1535	"	"	
11/29	UR2KAA	057	559	1530	W5UX	W	
11/23	UJ8KAA	030	559	1500	W7SGN	W	
"	3W8AA	064	569	1510	"	"	
"	UC2AI	055	579	1520	"	"	
11/16	UP2AC	040	559	1655	W7FB	W	
10/22	UC2AI	057	559	1611	W9QVZ	W	
"	UF6KAF	038	569	1625		H	
"	3A1TA	28421	5-T	1658	"	C	PHONE
11/14	ZS9R	14066	559	1603	W9HUZ	W	
11/17	FE8AE	020	559	1645	W7SGN	C	
11/16	UQ2AJ	065	569	1710	W7FB	W	
11/23	LZ1KDP	034	569	1840	"	"	
11/26	UR2RK	057	569	1820	W9QVZ	W	
11/22	UR2AO	064	579	1907	W7SGN	W	
11/16	9S4BS	065	569	1900	W7FB	W	
11/26	VQ3FN	21037	559	2045	"	C	
11/23	ZS9R	065	559	2157	W5BNO	W	

WEST GULF DX CLUB
PO BOX 764
AUSTIN, TEXAS U.S.A.

AUSTIN DEC 2 12:30 PM 1956 TEX.

FIGHT SUPPORT TB ASSN

FIRST CLASS MAIL

LAWRENCE S. WOOLSEY, W5HJA
5505 GRANDVIEW ROAD
LITTLE ROCK, ARKANSAS

NO. 49-56 THE DX BULLETIN 7 DEC 1956

PUBLISHED BY THE WEST GULF DX CLUB, BOX 764, AUSTIN, TEXAS

PERMISSION IS GRANTED TO REPRODUCE ANY PART OF THE BULLETIN PROVIDED FULL CREDIT IS GIVEN THE CLUB AND WEST GULF DX CLUB.

PRES. W5FXN V.P. W5ADZ SECT-TREAS W5GSR EDITOR K5ABW

NEWS

WELCOME TO THE FOLLOWING NEW MEMBERS WHO HAVE JOINED THIS PAST WEEK. K4KXP HE HAS TWO QTHS AND WØVBQ. TO WØAIW. WE DIDN'T RECEIVE ANY LETTER FROM WØVBQ ASKING ABOUT THE CLUB I GUESS HE PUT THE WRONG ADDRESS ON THE LETTER OR SOMETHING.

DE WØAIW- ALL XE4A CARDS HAVE BEEN SENT OUT TO ALL HAMS WHO SEND IN A CARD AND IF ANY CLUB MEMBER HASN'T RECEIVED HIS CARD BY NOW PLEASE LET ME KNOW AND WILL SEND ANOTHER.

HERE ARE THE MEMBER SCORES UP TO DATE:

CALL	COUNTRIES W PHONE/CW	CONFIRMED	ZONES W/C	CONF. PHONE
WØXXW		246		221
WØAIW		204		203
W8QJR	220	212	38/37	140
W5CEW	208	198	39/38	
W9UXO	227	213		
WØNLY	194	160	38/36	
W5OGS				

W5OGS WOULD LIKE TO KNOW THE QTH OF ZD9AF AND VK1ALR. WE ALSO FIND OUT FROM W6ITH THAT THE US 7TH FLEET PATROLS THE SPRATLEY IS. HE FEELS A LITTLE BIT BETTER NOW HI.

DE W7FB- OK1MB IS NOW BACK ON THE AIR AFTER A 2 MONTH LAY OFF DUE TO HIS HEALTH. WOULD LIKE INFORMATION CONCERNING THE LOGS OF, OR METHOD OF OBTAINING QSLS FOR 1952-53 RHODES QSOS WITH SV5UN AND SVØWG. (W7FB OR OK1MB)?

DE W6YY-THE CALL OF THE JAPANESE ANTARCTICA STATION WILL BE JA1JG. CR1ØAA WAS ON 11/24 CW? XW8AC IS BACK ON PHONE NOW FROM LAOS. (HOPE HE QSLS AS WE HERE HAVE BEEN WAITING OVER A YEAR AND WHO HASN'TØ THE EABCM IS MARKED NO GOOD BY THE SPANISH QSL BUREAU. THE ZL BOYS IN ANTARCTICA WILL SIGN ZL5?. HS1WR IS NOW BACK ON THE AIR NOW FROM THAILAND.ZC5JM IS NOW ON CW FROM N. BORNEO. HERE ARE A FEW QTHS:(VQ5GJ-BOX 355, KAMPALA,UGANDA)(XW8AC- BOX 87,VIENTIANE, LAOS)(VQ4KRL- VIA R.S.G.B.)(ZC5JM- PAT.C/O RAF LABUAN, BR. NORTH BORNEO)(CR4AH-NUNO PINHEIRO, SAL AIPORT, CAPE VERDE IS.) THERE WILL BE NO MORE ZD4S AS THAT PART OF AFRICA HAS NOW BECOME AN INDEPENDENT STATE.

W9KXK RECEIVED THE FOLLOWING CARDS: YJ1AA, UA6UF, UA3FG, PX1EX, AP2RH, AND 4S7MR. W3GHD NEEDS VS4 DOES ANYBODY HAVE ANY DOPE THAT THEY CAN PASS ON TO BOB? DANNY WEIL IS NOW IN S.FRAN. AS OF DEC 2 QTH OF VS4FC(3GHD NOTE) CHANG FOO CHAZ, C/O TULT COMMUNUCATIONS DEPT., KUCHING, SARWAK.

NEWS AGN

HERE IS A LETTER TO W4HA FROM AP2U DATED 26 NOV.
DEAR JOHN,
MNY ØNX FOR YOUR 2ND CARD OF WGDXC & THE NICE LETTER THAT I RECEIVED ON 13 NOV'56. AS PER PROMISE ENCLOSED PLEASE FIND MY NEW CRD THAT I RECEIVED YESTERDAY FROM THE PRESS. IT IS ABOUT THE SAME AS THE FIRST ONE WAS& THERE IS VERY LITTLE CHANGE. I WOULD BE VERY MUCH PLEASED IF YOU CAN SEND ME A LIST OF THE STATIONS WHO ARE MEMBERS OF THE WGDXC. I HAVE CONTACTED MNI W STATIONS SO FAR ON CW AND PHONE. I AM ON THE BAND EVERY NITE FROM 1130 TO 1400 GMT LOOKING FOR WS & IF SOME OF YOUR FRIENDS BE INTERESTED TO GET AN AP QSO PLEASE DO INFORM THEM(WE DID). IF YOU WANT ANYTHING FROM THIS END I WILL BE TOO GLAD TO SEND IT TO YOU. MY BEST 73 ES TO YOU & YOURS A VERY GOOD HEALTH & ALL THE VERY BEST. QUAQN NOOR MOHAMED (DO YOU THINK WE COULD GET A CLUB SKED WITH NOOR JOHN?)

TO GEORGE YO3RF-AC5PN CRDS ARE SUPPOSEDLY BEING SENT (QSPED) BY VU2AX AND AM FORWARDING YOURS TO HIM. VR2 CRDS ALSO ARE BEING SENT ALONG TO VR2 WITH PERSONAL NOTE TO VR2. THANKS FOR UQ2 CRDS WHICH HAVE BEEN MAILED OK. WILL WRITE LETTER SOON (LONG LETTER) AS TIME PERMITS 73 DE W5FXN.

HERE ARE THE PHONE REPORTS

DATE	CALL	FREQ.	R-S	GMT	BY WHO		REMARKS
12/4	KA2MB	28437	5-7	0040	K2CJN	W	YL
12/5	AP2Z	14098	5-8	0155	W8QJR	W	DRIFTS
11/21	VP8BK	003	589	0215	W9NDA	W	OOPS
11/23	EA8BB	161	5-9	0207	W4HA	H	
11/30	CT2AH	145	5-7	0146	"	H	
12/2	EA8AI	165	5-9	0200	"	"	
"	TF2WBG	148	5-8	0240	"	"	
11/25	VR2BC	21185	5-6	0250	K2CJN	W	#160
"	FB8BC	135	5-8	0310	W4HA	H	
11/24	AP2Z	097	4-7	0335	WØAIW	W	
12/4	UQ2AN	118	5-8	0440	W5VU	W	
"	AP2Z	095	4-6	0415	W5YLL	W	
12/1	CEØAC	21195	4-4	0435	W8QJR	W	
12/3	JZØPC	235	5-9	0455	"	"	
12/4	4X4BO	14111	5-8	0517	W5VU	C	
11/25	SU1AS	145	5-7	0515	W4HA	H	
12/1	CR6CX	167	5-8	0523	"	"	
12/5	UC2KAB	138	5-9	0620	W5YLL	W	
12/1	SU1AS	120	5-9	0615	W8QJR	W	
12/1	UC2KAB	120	5-9	0730	"	"	
11/29	AP2U	132	4-5	1225	W4HA	H	
12/1	F9VP/FC	21260	5-7	121[illegible]	K2CJN	W	CALVI,CORSICA
12/2	EA6AS	245	5-8	122[illegible]	"	"	
"	XZ2OM	14147	5-8	1313	W4HA	H	
11/27	UA1BE	28364	5-8	1330	K2CJN	W	
12/1	VK9AJ	14146	5-9	1400	WØAIW	C	
"	UA1AB	28350	5-8	1425	K2CJN	W	
11/28	UC2KAB	322	5-7	1522	W5VU	W	
11/29	HH4MV	14180	5-9	1548	W8QJR	W	
11/25	ZS3E	305	5-9	2035	W9DZY	W	SSB
"	VP8BT	21200	5-9	2137	W8QJR	W	
12/2	VP8BP	173	5-9	2220	"	"	
11/30	BV1US	203	5-8	2320	K2CJN	W	#161 AT LAST I GOT

DATE	CALL	FREQ.	RST	GMT	BY	WHO	REMARKS
			0000 TO 0200				
11/29	VU2AL	14042	579	0010	W3GHD	W	
12/4	VP3AD	057	579	0055	W5UX	W	
12/6	UAØKTT	047	577	0047	"	"?	SOUNDED TOO LOUD
12/1	UP2AS	008	569	0000	WØDZY	W	
11/22	VK9AJ	090	549	0005	WØNLY	H	
11/23	UAØKQB	072	579	0007	"	W	
HERE ARE SOME PHONE I MISSED							
12/2	KW6CA	21412	5-8	0415	W9NLJ	W	
11/24	IT1AGA	7012	449	0145	W4TM	W	
12/3	LA9LF/P	14026	579	0107	W3GHD	W	JAN MAYEN
"	VU2AC	035	449	0148	W5HDS	H	
11/25	ET2US	054	579	0120	W9UXO	W	
11/30	VU2AC	046	569	0130	"	"	
"	4S7MR	055	569	0150	"	"	
12/2	UAØKAD	088	589	0115		C	
11/29	UAØKJA	070	579	0125	W3ADZ	W	
"	VU2AL	040	569	0151		"	
11/25	UI8KBA	085	568	0150	WØAIW	W	
			0200 TO 0300				
12/1	UP2AS	022	459	0250	W4TM	W	
11/24	VP8BK	005	579	0245	W5DML	H	
12/3	TG9MR	094	578	0200	W5HDS	H	
12/1	UR2AO	051	559	0209	W4HA	H	
12/2	UI8KAA	066	559	0233	"	"	
11/20	4S7WD	030	589	0211	W9DZY	W	
11/26	UI8KAA	090	579	0250	"	"	
12/2	VU2AC	030	579	0207		"	
"	VU2AJ	005	569	0217	"	"	
"	VU2JA	015	579	0230	"	"	
12/3	UAØAA	050	589	0213	"	"	
11/26	UA9VB	052	589	0250	W9EU	W	
11/27	UAØKJA	070	599	0240	"	"	
11/29	UAØKQB	040	579	0220	W3ADZ	W	
11/29	UAØAA	105	569	0247	W9KXK	W	
11/25	UP2KBA	085	568	0208	WØAIW	W	
			0300 TO 0400				
11/28	UAØAA	040	459	0345	W4TM	W	
"	FB8BD	080	578	0313	W3GHD	W	
"	VQ8AG	012	589	0325	"	"	
12/4	UA9KUB	092	569	0315	W5HDS	HC	
11/30	UAØAA	066	569	0315	W4HA	H	
11/26	UA9VB	085	558	0300	W9DZY	W	
11/30	UL7GL	008	587	0358	"	"	
11/21	UQ2AH	043	568	0345	W2CR	C	
11/27	UD6DD	063	569	0345	W9UXO	W	
11/26	FB8BD	040	588	0300	W9EU	W	
11/30	UAØAA	067	599	0320	"	"	
11/30	UAØKQB	040	569	0350	W5OGS	W	
12/1	UR2AO	020	569	0355	"	"	
1"	UQ2AH	040	569	0340	W9KXK	W	
"	UL7KBK	019	567	0318	WØAIW	W	

DATE	CALL	FREQ.	RST	GMT	BY	WHC	REMARKS
			0400 TO 0500				
11/24	UAØKAD	14032	469	0407	W4TM	W	
12/1	UL7GL	012	458	0415	W5HDS	C	
"	UAØKAD	092	559	0440	"	H	
12/2	UQ2AH	062	459	0437	"	C	
12/4	UI8KAA	046	559	0405	"	W	
11/30	UD6AI	102	549	0450	W4HA	H	
11/21	UQ2AH	055	569	0409	W9DZY	W	
11/24	UL7KBK	067	599	0415	W9EU	W	
"	UA9CC	070	599	0430	"	"	
"	UI8AE	091	589	0445	"	"	
11/25	FB8BD	083	579	0415	WØNLY	W	
11/28	UA9CC	060	569	0445	W3ADZ	W	
11/29	UAØKKB	045	579	0425	"	"	
"	UA9DT	015	579	0445	"	"	
"	UA9HD	060	569	0435	W5QGS	W	
11/30	CR7FC	015	569	0420	"	"	
12/3	CR7AD	21081	589	0433	W9NLJ	W	
12/2	UA9CC	14060	559	0445	W9KXK	W	
12/1	UP2AS	023	579	0400	WØAIW	W	
11/30	UL7GL	010	556	0400	"	W	
12/5	UC2KAB	047	559C	0457	W5AWT	C	
12/8	FB8BR	005	579	0445	W5FXN	H	
			0500 TO 0600				
12/2	UC2CB	012	459	0508	W5HDS	W	
"	UAØKCA	064	559	0535	"	H	
10/30	UA9DH	096	569	0502	W4HA	W	
11/21	UG6AB	042	569	0425	W2CR	W	
"	UAØKAD	059	569	0417	"	?	
"	UI8KAA	092	469	0440	"	C	
11/29	UAØKKB	045	579	0540	W5QGS	W	
12/2	UQ2AH	040	578	0500	"	"	
"	UD6DD	110	559	0511	W9KXK	W	
12/1	ZK2AB	080	559	0514	W5AWT	H	BILL(ZK1BS?)
12/2	UG6AB	049	449	0525	"		
12/4	UR2AR	035	549	0558	"	G	
12/8	UF6AM	062	558C	0520	W5FXN	C	
12/8	UAØKFC	068	567	0530	"	"	
			0600 TO 0700				
11/28	FF8BX	047	578	0637	W2LAX	W	
11/27	FQ8AY	079	569	0543	WØUQV	W	WØUQV
11/28	UA9VB	021	579	0634	WØUQV	W	
"	ZK2AB	078	?	0651	"	"	
11/30	UC2CB	010	?	0522	"	"	
"	SV1AB	051	?	0600	"	"	
12/2	UA9DK	062	459	0630	W5HDS	H	
"	UAØLA	054	459	0650	"	C	
11/25	UF6KAC	070	559	0650	W3ADZ	W	
12/1	4X4BX	045	578	0[illegible]	W5QGS	W	0600
"	LZ1KDP	052	579	0615		"	
12/2	UA9OC	058	559C	0651	K5ABW	H	LP
			0700 TO 1100				
11/26	GC2FZC	063	579	0740	WØUQV	W	
"	UR2AR	059	569	0815		"	
12/3	UQ2AB	005	569	0843	W9DZY	W	
"	UAØKFG	030	579	1000	"	"	
"	UAØKAA	032	589	1020	"	"	

DATE	CALL	FREQ.	R&T	GMT	BY	WHO	REMARKS
			0700 TO 1100 CONT				
11/24	UR2AK	14045	569	0915	W2CR	C	
"	VS6CT	079	569	0950	"	C	
11/25	LZ1KPZ	21088	469	1025	"	H	
12/1	UC2KAB	068	599	0800	W5OGS	W	
12/2	CR5SP	138	5-9	0700	"	CC	PHONE
			1100 TO 1300				
12/3	UAØVA	087	579	1110	W9DZY	W	
11/27	VU2AD	055	579	1202	W3GHD	W	
11/30	AP2Q	033	579	1220	"	"	
12/2	UAØSK	080	459	1225	W4TM	W	
12/4	VU2KM	082	449	1251	"	"	
11/24	UAØKQB	051	569	0800	W2LAX	H	MISSED EM
"	KR6AP	013	559	0820	"	"	
12/1	AP2RH	026	569	1253	W5UX	H	
12/2	FM7WP	081	579	1203	"	"	
12/4	UI8KBA	104	569	1254	"	"	
12/3	UJ8KAA	050	448	1245	W5HDS	H	
12/2	OY5S	023	569	1225	W9DZY	W	
11/28	VS6BT	040	469	1250	W9UXO	W	
"	UAØKQB	095	559	1250	W9KXK	W	
			1300 TO 1400				
12/2	VU2KL	082	459	1313	W4TM	W	
12/4	UAØSJ	051	449	1338	"	"	
11/30	ZS2MI	006	588	1335	W5DML	H	
12/1	4S7MR	064	569	1300	W5UX	H	
"	UF6KAF	059	569	1328	"	W	
12/4	UA9KDA	064	559	1310	W5HDS	H	
"	UR2KAA	014	559	1316	"	C	
"	UI8KBA	067	559	1320	"	"	
11/22	UA9KSA	042	587	1315	W9DZY	W	
11/25	UR2AD	048	559	1345	"	"	
11/26	VS6CG	010	599	1320	"	"	
11/30	UA9KDL	085	568	1320	"	"	
"	UJ8KAA	010	558	1337	"	"	
12/3	UP2KBA	040	569	1345	"	"	
11/22	UJ8KAA	039	459	1315	W2CR	C	
11/29	UR2KAA	056	569	1325	W9UXO	W	
12/4	UAØSJ	053	569	1335	"	"	
11/27	UH8KAA	039	579	1325	W5FFW	W	LP #241
11/29	UM8KAA	060	459	1330	"	C	
11/22	UJ8AF	068	579	1315	WØAIW	W	
"	UJ8KAA	035	568	1345	"	"	
11/27	UH8KAA	060	579	1310	"	"	
12/1	UO5KBR	044	569	1335	"	C	
12/2	UI8KBA	053	568	1327	"	H	
"	UF6BF	042	569	1338	"	"	
"	UL7KAA	040	577	1342	"	"	
"	VU2KL	099	578	1350	"	"	
11/30	UR2KAA	?	549	1334	W5AWT	H	
			1600 TO 1500				
11/25	VQ8AP	085	569	1410	W5DML	W	
"	FB8BD	082	558	1426	"	"	
12/1	4X4IV	054	559	1412	W5UX	C	
"	4X4FA	017	578	1419	"	H	

DATE	CALL	FREQ.	RST	GMT	BY	WHO	REMARKS
			1400 TO 1500				
11/26	VK9AJ	105	579	1412	WØNLY	W	
12/2	UJ8AF	068	469	1400	WØAIW	W	
"	3W8AA	075	559	1450	"	H	
11/21	UG6AB	055	549	1415	W5AWT	C	
11/22	VQ8AP	040	559C	1402	"	H	
12/6	FB8BV	038	577	1425	W5FXN	H	
			1500 TO 1900				
12/8	VK9AJ	072	568	1530	W5FXN	CCC	
11/27	FB8BD	074	579	1500	W9UXO	C	
12/3	UI8KAA	033	559	1505	"	"	
11/24	KAØIJ	032	559	1520	WØNLY	H	
12/3	UQ2AS	21002	468	1530	W9NLJ	W	
11/27	UQ2AB	14032	569	1705	W7FB	W	PAUL
11/28	IS1CXF	21080	459	1715	"	W	BALDASSARE
11/23	CR4AT	14070	579	1845	W2CR	W	
12/2	UA9KDL	092	569	1805	W9UXO	W	
12/3	HZ1AB	21070	558	1712	W9NLJ	H	
			1900 TO 2400				
11/29	ZD9AE	14030	559	1908	W3ADZ	W	
"	FE8AE	040	579	1943	"	"	
11/26	ZS3DP	036	578	2039	W2LAX	W	
11/30	ST2NG	055	449	2020	W7FB	H	
11/16	ZD1AO	043	569	2018	WØNLY	H	BOX 480, FREETOWN.
11/27	SU1IM	048	577C	2126	W2LAX	H	
11/28	OD5LJ	056	548	2100	"	C	
11/29	ZB1HKO	060	569	2104	W3ADZ	W	
11/20	VK9AJ	086	569C	2254	W9NDA	W	
11/27	LX1GR	006	549	2200	W2LAX	C	
"	ZD3A	059	589	2204	"	W	
" "	OY1R	21041	359	2220	W7FB	W	
11/25	UR2AK	14058	599	2245	W9EU	W	
"	UA9HD	071	589	2330	"	"	
11/21	EL2L	020	569	2306	W5AWT	W	
11/30	HS1WH	065	579	2310	W9DZY	H	
12/4	LA9LF/P	044	579	2330	W9UXO	W	#208 JA[illegible]EN

13's DX
Boy it's cold here.

WEST GULF DX CLUB
BOX 764
AUSTIN, TEXAS U.S.A.

FIRST CLASS MAIL

AUSTIN DEC 9 5 PM 1956 TEX.

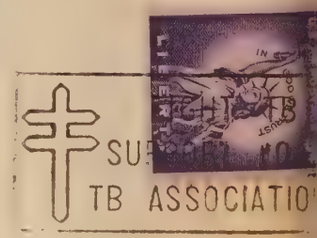

LAWRENCE S. WOOLSEY, W5HJA
5505 GRANDVIEW ROAD
LITTLE ROCK, ARKANSAS

NO. 50-56 THE DX BULLETIN 15 DEC 1956

PUBLISHED BY THE WEST GULF DX CLUB, BOX 764, AUSTIN, TEXAS U.S.A.

PERMISSION IS GRANTED TO REPRODUCE ANY PART OF THE BULLETIN PROVIDED FULL CREDIT IS GIVEN TO THE CLUB AND TO THE BULLETIN.

PRES W5FXN V.P. W5ADZ SECT TREAS W5GSR EDITOR K5ABW

NEWS

LETS START OFF NO. 50 WI TH TOE SCORES OF MEMBERS.

CALL	CTYS WKD PHONE E& CW	CONFIRMED	ZONES W/C	W/C PHONE
W6AM	271	269	WAZ	233/232
W5DMR	215	200		
W5UX	211	190	40/38	
W5TPC	165	150		
W3CPB	151	137	35/?	
W6RW	265	257	WAZ	
W5RIO	179	147	38	
WØELA	247	239	WAZ	
W4NYN	169 ALL A3	156		
W5ASG	267	263	34/34	

DE W6AM- IT1AGA TOLD W6AM THAT HE PLANS TO HAVE A MODULATOR BEFORE TOO LONG.

DE W5DGV-I WORKED VP2AH WHO CALLS HIMSELF SAMUEL AND SAYS TO QSL VIA VP9BM, BUT INSTEAD OF PEAKING TOWARDS THE WINDWARDS WHICH HE SAYS IS HIS QTH HE BEARS 360 DEGREES FROM NEW ORLEANS. LONG PATH OR PHONEY? I SUSPECT THE LATTER.(ANYTHING ON MY OD5LJ CRD YET BILL-ABW)

DE W4NYN- A COUPLE OF LINES FROM AP2U FROM A LETTER ALMOST LIKE THE ONE WE PRINTED LAST WEEK EXCEPT HE SAYS THAT HE QSLS ONLY AFTER RECEIVING YOUR CARD.(I DON'T HAVE A LIST OF MEMBERS AT THIS TIME BUT I WILL MAKE ONE SOON AND PRINT IT)

DE SCDXC- DANNY WEIL (UNOWHO) JUST MIGHT MAKE THE GROUCHO MARX TV SHOW WHILE HE IS IN CALIF. LEE WØAIW WORKED ONE SIGNING VU4AB ES HE SAID THAT HE WAS IN THE LACCADIVES.(HMMMM) G3AWZ SAYS THAT HE THINKS THAT THE ZA1AB WORKED NOT TOO LONG AGO IS NG.

HERE IS A LETTER TO W5OLG FROM FB8BI DATED 6 NOV 1956 DEAR BOB, I THANK YOU VERY MUCH FOR YOUR NICE CRD AND FOR THE INFORMATION ABOUT W/K5'S OFFERING TO DELIVER MY QSLS. ON ACCOUNT OF DIFFICULTIES IN SENDING MY MAIL, I HV NOT BEEN ABLE BEFORE THE BEGINNING OF SEPT. TO SEND THE CRDS TO THE DIFFERENT OMS I HAD CONTACTED. THIS, I THINK, EXPLAINS WHY SOME OF YOU W5S HAVN'T YET RECEIVED THE FEW I SENT.(YOU SHOULD BY NW). EVENTUALLY, I AM SENDING YOU A NEW BATCH WHICH I BEG YOU TO DISTRIBUTE. I HV RECEIVED CRDS FROM THE FOLLOWING W5ALA, BND, DGV, LUU, NW, OLG, AND UX. I HAVN'T RECEIVED CRDS FROM W5ADZ, DMR, EGK, GEL, KC, AND LHP.

WHAT FOLLOWS IS A BRIEFING ON MY QTH: JUAN DE NOVA IS A SMALL ISLAND LYING ABT 80 MI WEST OF MADAGASCAR, AND IS MAINLY WORKING ON HIGH GRADE FERTILIZER WITH COPRAH AND DRIED FISH AS SIDE LINES. I MANAGE THE SPOT FOR A SOCIETY. THIS TINY IS ON WHICH I HV BN LIVING NOW FOR 5 YEARS, WITH YEARLY LEAVE OF 5 TO 6 WEEKS ,IS ACCORDING TO VISITORS, A SMALL PARADISE. WE ARE ONLY 3 EUROPEANS AMONGST THE HUNDRED NATIVES FROM MAURITIUS, WHO DIG THE STUFF, AND NO YLS AT ALL.(I DON'T THINK A FELLOW COULD SPEND MUCH MONEY THAT WAY. DO U? DE ABW) ONE OF OUR LAST VISITORS WROTE IN THE VISITORS BOOK"REMEMBER HOW EVE GOT ADAM THROWN OUT OF EDEN. SO DON'T IMPORT APPLE TREES OR

(LETTER CONT.) SNAKES TO JUAN DE NOVA? HI.

ABT A YEAR AGO, AFTER A SHORT COURSE, I WAS OFFERED THE METEO JOB HERE, AS A SIDE JOB; BUT WE WERE ONLY USING OUR OWN LITTLE TRANS XTAL OX ON A FEW FREQS. BY THE END OF FEB. MADAGASCAR METEO GAVE US AN OLD SARAM SET(FROM 1944 JUNKERS) THIS TRANSMITTER HAD A MASTER OSCILLATOR- BEFORE THAT, I USED TO BE A REGULAR LISTENER OF 14MCS, MY BROTHER BEING VQ8AH. ON THE BEGINNING OF APRIL I WENT ON LEAVE TO MAURITIUS, SMELT THE ATMOSPHERE OF VQ8AH SHACK, GOT FANNED, AND LETTERS OF INTRODUCTION TO FB8 PEOPLE IN TANANARIVE, ARRIVED THERE, WAS RUSHED THROUGH OFFICIAL PLACES AND FOLKS BY FB8BC, PRESIDENT OF THE REF (FOR MADAGASCAR), BOTHERING EVERYONE, WAS BACK TO MY LOST KINGDOM, WHERE 10 DAYS LATER, DUE TO FB8BC'S DILIGENSE, RECEIVED THE AUTHORISATION CROWNING ME FB8BI. THAT VERY AFTERNOON I WAS REALLY GOING AT IT PHONE AND CW. THE OLD SARAM WAS REALLY HARD TO DIE, OF COURSE IT DIDN'T GET THE FULL 60 WATTS AND THE FONE WAS NOT TOO WELL MODULATED, TOO WE WERE SHORT OF SPARE PARTS. ANYWAY IT WORKED AND I WAS HAPPY. UP TO THE 11 OF SEPT. BY PLANE, A NEW SET (SFR 50 WTS)WAS SENT TO US BY THE METEO PEOPLE. A BRAND NEW ONE. UNFORTUNATELY IT WAS XTAL CONTROLED AND ONLY BIG MODIFICATIONS TO BE MADE TO ENABLE IT WORKING ON 14 MCS.

A LOCAL XMTR IS IN PROGRESSION, THANKS TO MATERIAL WE SCROUNGED FROM FRIENDS OF THE FRENCH AIR FORCE WHO OCCASIONALLY VISITED US. THE 2ND OP OND IS IN FACT THE REAL RADIO MAN OF JUAN DE NOVE, IS WORKING LIKE H___ ON IT, TRYING TO COMPENSATE THE PARTS SHORTAGE BY HIS SKILL. WE HOPE, PETER AND MYSELF, TO BE ON THE AIR QUITE SOON AGN. AH, I HAVE SOMETHING TO ASK YOU: COULD YOU TIP ME ON THE PRICE OF THE RADIO HANDBOOK, WHICH IS REPUTED FOR ITS HELP TO BEGINNERS, AND OF THE POSSIBILITY TO HAVE ONE SENT OUT HERE. THANKS AFORE HAND. I'LL QRT NW AND WISH YOU ALL THE GOOD DX AND BEST 73. AS THE YEAR IS DYING, AND AS IT WILL BE NEARLY TIME FOR IT WHEN YOU RECEIVE THIS LETTER, I OFFER YOU, DEAR BOB, BY BEST WISHES FOR XMAS AND HAPPY NEW YEAR. SINCERELY - JAN NW HIS QTH
F. JAN HARDY, C/O TRANSCONTINENT, 10 AVE DE LA LIBERATION, TANANARIVE, MADAGASCAR

DE W5ASG- FW8AA WAS HEARD, NOT BY ME, 12/13 0630 ON 14280 AS HE IS REPORTED TO HV XTALS ON 14152, 163, ES 340 KCS
NOW THE PHONE REPORTS

DATE	CALL	FREQ.	R-S	GMT	BY	WHO	REMARKS
12/12	CR5SP	14280	5-9	?	W5ASG	W	
11/28	KW6CM	28560	5-7	0020	W8VDJ	W	
12/5	AP2Z	14095	5-5	0330	W4NYN	H	
12/3	JZØPC	21215	5-8	0345	"	C	NEED HIM
12/10	CR7CO	14180	5-9	0340	W5KBU	H	
"	FB8BC	140	5-9	0342	"	"	
12/4	AP2Z	101	5-9	0300	W8VDJ	W	
"	UA1AB	120	579	0558	W4NYN	W	
12/1	SU1AS	107	5-9	0550	W8VDJ	W	
12/3	JZØPC	21232	5-9	0500	"	"	
12/8	UQ2AN	14132	5-9	0528	"	"	
12/1	CR5SP	140	5-9	0633	WØELA	W	
12/9	LZ2KN	155	5-9	0630	W8VDJ	W	STAN
11/26	UA1KBB	141	5-6	0730	"	H	
"	UB5WBE	132	5-6	0735	"	H	
12/6	VS2DW	138	5-9	1015	W8QJR	W	
11/18	FK8AS	140	5-5	1023	W4NYN	W	#168
11/21	AP2U	110	5-5	1139	"	"	#169

DATE	CALL	FREQ.	R-S	GMT	BY	WHO	REMARKS
11/21	4STYL	14110	5-7	1130	W4NYN	W	
12/9	VU2ES	103	5-7	1250	W5KBU	H	
11/27	VU2CW	108	5-9	1230	W8VDJ	W	
12/2	XW8AC	172	3-3	1205	"	H	
12/12	XW8AC	130	5-8	1230	"	W	
12/6	VK9AJ	143	5-9	1340	W8QJR &	W8VDJ	W
11/21	BV1US	150	5-8	1320	W4NYN	W	
12/9	AP2U	150	5-6	1300	W5KBU	H	
12/6	VK9AJ	145	5-9	1330	"	"	
11/28	DU7SV	187	5-9	1425	W8VDJ	W	
12/9	4X4DK	133	5-7	1400	W5KBU	H	
11/29	UC2KAB	28220	5-9	1520	W8VDJ	W	
12/6	VP8BQ	14197	5-9	2305	"	"	SHETLAND- GEO

QTH FW8AA- WALLIS IS. VIA NOUMEA, NEW CALODENIA NW CW

DATE	CALL	FREQ	RST	GMT	BY	WHO	REMARKS
			0000 TO 0200				
12/8	CX2FD	21025	588	0049	W9NLJ	W	
12/12	LA9LF/P	14037	559	0042	W5ASG	W	JAN MAYEN
12/2	LA9LF/P	025	449	0030	W5LRY	CCC	
12/3	"	"	579	0012	W5RIO	W	NILS
12/11	4S7WP	035	559	0115	W5TPC	H	
"	GD3FBS	035	579	0155	"	C	
12/6	PZ1AP	017	569	0100	W7FB	W	
12/4	UQ2AH	060	568	0155	W5AFX	W	
11/27	CR6CE	050	579	0011	W5BNO	W	
			0200 TO 0300				
12/12	VU2RM	051	569	0202	W5UX	H	SP
12/4	UA9KUA	091	569	0240	W5AFX	W	
11/26	VP2LU	025	579	0218	W5LRY	C	
12/3	UAØAA	060	559	0218	W5BNO	W	
			0300 TO 0400				
12/12	W5TET/KS4	038	599	0333	W5UX	C	
"	FB8BR	035	569	0335	W5HDS	H	
12/4	PJ2ME	005	589	0345	W5OGS	W	
12/7	RAEM	078	569	0345	"	"	
12/3	UQ2AH	060	568	0345	W5AFX	W	
12/1	UL7KBK	020	549	0316	W5LRY	H	
"	UL7GL	015	588	0350	W9EU	W	
"	UD6AI	049	589	0355	"	"	
12/2	VP8AO	*$#	_))	*$**	"	"	NOT AGN #$%$#_%$
12/2	VP8AO	032	599	0300	"	"	
12/2	UL7KBK	015	599	0330	"	"	
12/3	UI8KAA	040	569	0340	W5BNO	W	
			0400 TO 0500				
12/13	UQ2AN	081	579	0405	W5UX	W	
12/8	UF6KAG	080	448	0450	W5HDS	C	
12/9	UAØKAD	053	569	0430	"	H	
12/4	UJ8AF	060	559	0430	W5TPC	W	
12/7	UL7DA	057	468	0435	W5OGS	W	
12/12	ET3AF	050	559	0405	W5ASG	H	
12/1	OX3LW	100	588	0425	W3CPB	H	
12/3	UR2AR	070	599	0425	W9EU	W	
"	OD5LX	060	599	0445	"	"	
11/27	UA9CC	056	579	0414	W5BNO	W	
12/3	UD6AI	022	559	0440	"	"	

DATE	CALL	FREQ.	RST	GMT	BY	WHO	REMARKS
			0500 TO 0600				
12/8	SU1IM	14037	348	0508	W5HDS	H	
"	UF6AM	058	458	0528	"	C	
12/9	UH8KAA	064	569	0505	"	"	
"	UL7KAA	050	569	0530	"	"	
12/6	4X4GS	024	579	0530	W7FB	W	
"	UF6AM	023	569	0555	"	"	
12/10	ZB1HKO	085	589	0550	W5KC	W	
12/12	UJ8KAA	030	559	0515	W5ASG	W	
12/1	UF6PB	090	568	0520	W3CPB	H	
12/9	UF6KPA	050	568	0520	"	"	
"	UH8KAA	070	559	0525	"	"	
"	4S4GS	060	579	0530	"	"	
12/2	UP2AS	024	569	0505	W5AFX	W	
12/1	UA9DG	075	599	0545	W9EU	W	
"	ZK2AB	075	599	0545	"	"	
"	UF6PB	085	589	0530	"	"	
11/27	UQ2KAB	028	568	0506	W5BNO	W	
	UD6AI	030	559	0510	W5BNO	W	
12/15	UA9AA	048	559	0525	K5ABW	C	WKD YO3RF
"	UA9DX	085	589	0540	"	H	
			0600 TO 0700				
12/8	UR2AR	063	569	0610	W7FB	W	
12/8	UH8KAA	074	?	0540	WØNLY	C	I LEFT OUT THESE
"	UM8KAA	074	?	0541	"	"	
12/6	UL7GL	065	567	0315	WØQVZ	W	
12/3	FB8CC	018	559	0153	W9YFV	W	
"	VU2JA	014	569	0216	"	"	
12/4	UD6AI	025	569	0425	"	"	
12/6	UC2CB	011	559	0527	"	"	
"	UF6AM	026	579	0540	"	"	YL
12/9	CR5AP	150	5-9	0647	"	"	FONE
12/11	VU2DR	049	559	0206	"	"	
"	VU2MD	021	569	0220	"	"	
"	VU2BT	024	559	0235	"	"	
12/12	UAØKJB	045	559	0155	"	"	
"	UD8DD	091	559	0229	"	"	
"	UJ8KAA	020	557	0419	"	"	
"	UI8KAA	040	559	0428	"	"	
12/4	IS1GF	012	509	0045	W9DZY	W	
12/6	VK9AJ	095	579	0102	"	"	
"	KT1TW	085	579	0112	"	"	
12/7	HZ1AB	052	599	0142	"	"	
"	4S7WP	052	579	0200	"	"	
12/8	3V8AD	039	579	0222	"	"	
12/11	UC2KAB	076	579	0630	W5KC	W	
"	YO8KAN	080	569	0635	"	H	
11/25	ZD1FG	028	569	0642	W6RW	H	
"	OD5LX	015	569	0654	"	"	
12/9	UA9KYA	046	449C	0655	K5ABW	H	
12/15	UA9KYB	040	589	0615	"	C	
12/5	UD6DO	080	559	0615	W5RIO	C	
			0700 TO 1100				
12/2	UQ2AB	015	579	0725	WØQVZ	W	
"	UQ2AG	053	569	0746	"	H	
12/10	UC2KAB	049	589	0710	WØGUV	W	#142

DATE	CALL	FREQ.	RST	GMT	BY	WHC	REMARKS
			0700 TO 1100		TO 1200		
12/9	UI8AG	14083	568	1115	WØELA	W	
12/5	UR2AR	045	559	1115	W9DZY	W	
			1200 TO 1300				
12/12	AP2RH	023	559	1235	W5HDS	H	
"	UAØKUA	024	569	1235	W9YFV	W	
12/8	VP2LU	030	559	1205	W3CPB	H	
11/30	UP2KBC	095	449	1240	W5AFX	W	
12/5	UQ2AD	090	559	1246	"	"	FIRST W5 QSO
			1300 TO 1400				
12/5	OY5S	080	569	1324	WØQVZ	C	
12/6	ULØKBA	090	569	1305	W5UX	H	
12/9	4S7MR	058	559	1326	"	"	
12/11	UJ8KAA	034	559	1315	W5HDS	H	
12/10	UA9DX	060	579	1350	W5TPC	W	
12/6	UAØKAD	090	579	1352	W9YFV	W	
12/7	UL7DA	039	559	1345	"	"	
12/9	UAØAA	031	559	1330	"	"	
12/12	FK8AS	083	559	1318	"	"	BOX 151, NOUMEA
12/8	FB8ZZ	21030	577	1355	W9DZY	W	LP
12/10	UL7AB	14060	568	1350	"	"	
12/9	UB5KBA	21090	579	1345	W9NLJ	W	
12/9	CR7AN	14052	569	1345	W5KC	W	LP
"	UAØKAD	036	559	1310	"	H	LP
"	UA9CL	21090	559C	1300	W3CPB	H	
"	UA9CC	090	569	1330	"	"	
12/5	UR2AR	14043	579	1315	W5AFX	W	
12/11	UQ2KAB	038	579C	1340	K5ABW	H	
12/12	UG6AB	054	448	1350	W5FXN	C	
			1400 TO 1500				
12/4	AP2Q	054	569	1435	WØQVZ	C	
"	UG6AB	038	569	1440	"	C	
12/8	UM8KAA	057	558	1410	"	H	
"	UK7DA	024	458	1435	"	W	
12/10	HS5IS	013	569	1410	"	C	
12/8	UI8AG	067	449	1412	W9YFV	W	
"	VK9AJ	073	579	1455	"	"	
12/11	UC2AI	028	559	1406	W9DZY	W	
12/4	UD6DD	063	559	1415	W7FB	W	
"	UF6KAC	061	559	1425	"	"	
12/11	UI8KAA	0486	569C	1400	K5ABW	CCC	ETC. DARN
12/13	UC2AI	085	449	1407	W5FXN	C	
			1500 TO 1800				
12/8	9S3AX	21047	459	1534	W9NLJ	W	
12/3	VQ5DM	14025	559	1500	W5KC	H	LP
"	CR7CK	025	579	1500	"	"	LP
12/12	ET2PA	048	569	1510	W5ASG	H	
12/11	IT1AGA	095	567	1540	W6RW	W	
"	UJ8KAA	051	569	1511	"	"	
"	FB8BR	012	579	1602	W5BNO	H	
"	ZD6BX	065	559	1616	"	"	
12/4	ET2RH	045	559	1645	W7FB	W	
12/8	GD3FBS	027	459	1755	"	"	
12/10	UG6AB	050	579	1720	"	"	
12/7	LZ1KNB	21060	559	1700	W3CPB	W	
"	UC2KAB	050	579	1705	"	"	

DATE	CALL	FREQ.	RST	GMT	BY	WHO	REMARKS
12/2	ET2US	046	569	1630	W6RW	H	
12/2	UO5KBR	060	569	1650	"	W	
			1800 TO 2400				
12/6	UR2AR	080	559	2025	W5TPC	W	
12/11	9S4BS	015	579	2045	"	"	
11/25	3V8FA	21010	589	2025	W3CPB	W	
12/7	CR6AI	070	599	2040	"	H	
11/26	EAØKC	040	569	2130	"	"	
11/30	FF8BI	14055	568	2137	W5BNO	H	
"	4X4II	062	559	2215	"	W	
"	ZC4AC	039	559	2230	"	C	
12/10	CP1CJ	048	589	2250	K5ABW	W	#146
12/4	VK9AU	023	589	2105	W5RIO	C	
12/7	EA8BK	010	589	2238	W9DZY	W	
12/9	FF8BI	028	579	2242	"	"	
"	CR6AM	035	579	2247	"	"	
12/2	F9SC/FC	100	579	2325	W3CPB	H	
12/6	EL2L	022	579	2307	W9DZY	W	
"	FB8CC	025	579	2315	"	"	

WELL IT LOOKS AS THOUGH THINGS ARE PICKING UP NOW AS WE ARE BACK TO 6 PAGES AGN. 73 AND HOPE YOU WORK SOME REAL RARE ONES AS WE AREN'T DOING TOO WELL. WE CAN HEAR EM BUT WORKING THEM IS SOMETHING DIFFERENT, THIS YOU KNOW I AM SURE. HI. MERRY CHRISTMAS ANB A VERY HAPPY NEW YEAR.

vy 73 Jim K5ABW

WEST GULF DX CLUB
P.O. BOX 764
AUSTIN, TEXAS U.S.A.

FIRST CLASS MAIL

AUSTIN DEC 16 3 PM 1956 TEXAS

PRAY FOR PEACE

LAWRENCE S. WOOLSEY, W5HJA
5505 GRANDVIEW ROAD
LITTLE ROCK, ARKANSAS

THE DX BULLETIN

merry christmas

The copy on our front page this issue was originally done for the First Class Operator's Club by a fine old gent, now departed, Danish, OZ3A. For those not multi-lingual here is the key, left to right-top to bottom: French, Swedish, Danish, Italian, Portugese, Irish Gaelic, Jersey French, Maori, Maltese, Scotch Gaelic, German, Finnish, Dutch, Welsh Gaelic, Irish Gaelic, Polish, Afrikaans, Swahili, Roumanian, Mandarin, Greek, Tamil, and Hebrew. We would have added Bulgarian for LZ1DX but, not a single member of our family speaks Bulgarian for some strange reason, HI. To compensate, we threw in an extra Finnish greeting just above the Mandarin. All of them express the sentiments of this season.

The Christmas season is usually filled with editorials eulogizing man's fellowship and love of his fellow man. This spirit can be found 365 days a year on the ham bands and no space will be devoted to that commendable aspect of our hobby. Instead, let all of us say, even silently, at least a brief prayer to our God thanking Him for the opportunity of participating in that fellowship. Too, would it not be fitting that we petition Him in behalf of the many hams and would-be-hams that do not enjoy the complete freedom of individual thought and dignity that we hams in this country have become so accustomed to. A Merry Christmas to you and yours. de FXN and ABW.

THIS BULLETIN WILL BE VY SHORT ON ACCOUNT OF BEING IN THE MIDDLE OF THE WEEK.

DE OK1MB- UM8KAA IS NOW ON 14 MCS. UI8KBA IS ON 14083. UL7GA IS ON 7011. SV1LP IS ON RHODES. LA9[illegible]/P IS ON JAN MAYEN 14024 & 056 VFO?. UA0KTT IS WAITING FOR HIS LICENSE. HE HAS [illegible] WATTS ON FONE AND 75 ON CW BUT IS WAITING FOR THE DOSAF TO SEND THE LICENSE TO THEM(DOSAF-- UA-FCC) THE DOSAF HASN'T ISSUED THE TICKET AS OF 12/7 UA1KGA IS ON HOOKER ISLAND. THERE WILL BE A STATION ACTIVE FROM RUDOLPH ISLAND SOON. BEBA NEEDS A 3 WATT SSB EXCITER OR PARTS FOR THE RIG AND ALSO BEDA NEEDS CHEWING GUM BECAUSE HE HAS TO CHEW IT ALL THE TIME ON ACCOUNT OF HIS ACCIDENT.

WELCOME W5KDL INTO THE CLUB HE LIVES IN WACO, TEX AND IS OUR FIRST WACO MEMBER.
WANYN RECEIVED CARDS FROM SM0WE RHODES, CR5AC PORT GUIENA, AP2U, AND PJ2ME. W5KBU RECEIVED CARDS FROM KC4USA, VK1RW, 4S7YL, AND AP2U.

DE K2OAH- XW8AC IS ON 14130 JUST ABOUT EVERY MORNING AROUND 1200 GMT.

DE W5OLG- VQ8LQ SAYS THAT THERE WILL BE A NEW VQ8 SOON AND HIS CALL WILL BE VQ8AB.

DE W8VU- SV0WT SAYS THAT HE NEEDS THE FOLLOWING STATES FOR WAS: ARKANSAS, COLORADO, DELAWARE, GEORGIA, OKLA., S. DAK., UTAH, AND WYO. HE SAID TO LOOK FOR HIM ON THE FOLLOWING FREQ. 14100 PLUS OR MINUS 5 KCS 0600 TO 0700 ZULU; 21200 7 OR MINUS 10 KCS; 1750 GMT; 28380 PLUS OR MINUS 10 KCS 1600 GMT.

NEWS

DE W5TIZ- CR9AH WILL HAVE UP A 3 ELEMENT BEAM ON 20,18/12/56 AND SHOULD BE COMING IN WITH A FINE SIGNAL.

THE FOLLOWING MEMBERS DUES HAVE EXPIRED BUT I HAVE THE CHRISTMAS SPIRIT AND THIS IS THE LASS BULLETIN YOU WILL GET: W5DGV, W5MMK W5NMA, W9FJB, W9NN, WØOJW, WØUQV. THE FOLLOWING MEMBERS DUES WILL EXPIRE WITH THE NEXT ISSUE: W1BIL, W5ASQ, W5CEW, W5DML, W5DMR, W5FFW, W5NDS, W5JUF, W5NW, K6SSJ, W7FB, W9LNM-- PLEASE SEND YOUR RENEWAL DUES TO W5GSR C.L. KAUTZ, 2024 ROSS AWE., DALLAS 1, TEX. DL7AA IS ALSO A NEW MEMBER NOW.

DE W5OGS- YO3RF SAID THAT ONE OF THE YO SWLS HEARD UAØKTT BUT GEORGE HASN'T HEARD HIM YET. ALSO UA1KTO IS ON FRANZ JOSEF LAND AND GEORGE QSOED UAØKSI ON WRANGLE 0900 GMT 14070.

DE W9UXO- SG2DF IS A NEW HAM AND HE IS WITH THE RAF IN ANGLO-EGYPTIAN SUDAN. AND THE REASON FOR THE SG CALL IS BECAUSE OF THE RAF.

HERE ARE A FEW TOTALS THAT WE HAVE RECEIVED THIS WEEK.

CALL	COUNTRIES WKD	COUNTRIES CONF. (W)	ZONES(C)	PHONE
W5RIO	181	149	38/?	
W5TIZ	149 ALL PHONE	133 ALSO PHONE	37/34	

NOW THE PHONE REPORTS

DATE	CALL	FREQ.	R-S	GMT	BY	WHO	REMARKS
"#?"	FK(AS	"%"(=	OH NO	NOT AGA	IN-I	DO	IT EVERY TIME
12/5	FK8AS	14185	5-6	0730	K2QAH	H	
12/12	AWBAO	130	5-7	1200			
12/17	CR9AH	162	5-8	1455	W5TIZ	W	

NOW FOR THE CW REPORTS

DATE	CALL	FREQ.	RST	GMT	BY	WHO	REMARKS
12/19	UAØKKB	14028	449	0040	K5ABW	C	
12/3	LA9LF/P	025	579	0012	W5RIO	W	
12/7	SG2DF	091	579	0120	W9UXO	W	#209
12/8	VU2RM	071	559	0115			
12/19	F8BOC	010	568	0120	K5ABW	X	QTH???
12/6	UI8AE	042	569	0250	W9UXO	W	
12/12	UI8KAA	027	569	0355	W5OGS	W	
12/15	SP1KAA	020	559	0340	"	"	
12 /8	UAØKJA	065	569	0345	W9UXO	W	
12/15	EA8BF	050	589	0440	W5OGS	W	
12/7	UD6AI	042	569	0420	W9UXO	W	
"	UA9DT	011	589	0440	"	"	
12/15	4X4BX	050	578	0540	W5OGS	W	
12/14	ZC4AA	043	359	0530	W5RIO	WC	
12/15	UA9KHA	057	579	0600	W5OGS	W	
"	YO3RF	037	569	0620	"	"	
12/5	UD6DD	080	559	0615	W5RIO	WC	
12/11	UD6AL	026	579	0601	"	W	
"	UJ8KAA	073	559	0625	"	"	
12/15	UA9KHA	065	579	0657	"	"	
12/13	UAØKGA	070	569	0715	"	C	
"	FK8AS	070	559	0725	"	CCC	
12/15	UAØKJA	036	589	0718	"	W	
"	UR2KAA	056	589	0745	"	"	
12/16	9S4AZ	045	558	0805	K5ABW	CCC	BOY DO NEED [illegible]

DATE	CALL	FREQ.	RST	GMT	BY	WHC	REMARKS
[illegible]	[illegible]	[illegible]	[illegible]	[illegible]	[illegible]UXO	W	[illegible]
12/6	UAØLAD	14082	588	1300	W9UXO	W	
12/7	UL7DA	034	469	1330	"	"	
12/10	UA9[illegible]MI	080	569	1325	"	"	
12/18	AP2RH	025	439	1301	W5FXN	W	#211
"	AP2RH	025	439	1313	K5ABW	W	#147(THAT'S TEAM
12/12	SVØWS	030	569	1412	W5RIO	W	WORK FELLOWS)
12/18	FY7YE	036	588C	2215	K5ABW	H	
"	9S4AZ	058	568	2230	"	CCC	ETC. DARN!
12/10	UA9HD	062	569	2330	W9UXO	W	

WE HOPE THAT EACH AND EVERY ONE OF YOU FELLOWS AND YLS ALSO YOUR XYLS HAVE A VERY MERRY CHRISTMAS AND A VERY NICE YEAR IN 1957 AND HOPE THAT EVERY ONE WORKS ALL THE DX THAT HE CAN IN '57.... 73 AND 88 TO YOUR KIDS AND WE'LL SEE YOU ON THE AIR SOMEDAY.

Good Hunting in '57
73, Jim W5FXN

73 es DX
Jim K5ABW

THE WEST GULF DX CLUB
P.O. BOX 764
AUSTIN, TEXAS U.S.A.

FIRST CLASS MAIL

AUSTIN DEC 21 10 AM 1956 TEX.

FIGHT TB SUPPORT THE TB ASSOCIATION

LAWRENCE S. WOOLSEY, W5HJA
5505 GRANDVIEW ROAD
LITTLE ROCK, ARKANSAS

NO 52-56 THE DX BULLETIN 29 DEC 1956

PUBLISHED BY THE WEST GULF DX CLUB, BOX 164, AUSTIN, TEXAS

PERMISSION IS GRANTED TO REPRODUCE ANY PART OF THE BULLETIN PROVIDED FULL CREDIT IS GIVEN THE CLUB AND TO THE BULLETIN.

PRES W5FXN V.P. W5ADZ SECT- TREAS W5GSR EDITOR K5ABW

NEWS

DE W6NTR- AC5PN WAS ON 12/23 S.P. 14075, 0340 GMT AND A FEW LUCKY FELLOWS WORKED HIM. ZC3AC IS ONLY ON SPORADICALLY UNTIL HIS REC. IS REPAIRED.

DE W9RBI- LZ1AM SAYS THAT LZ2KN IS A PIRATE.--DE W2GT- W4ML HAS RECEIVED A CARD FROM BOX DB FOR HIS QSO WITH ZA1AB ES FROM UR2AR ZONE 23 ACTIVITY IS SUPPOSEDLY TO BE PUT OFF UNTIL NEXT SUMMER THEN UAØKTT WILL BE ON. ALSO THERE ISN'T ANY NEED TO SEND YOUR CARDS AIRMAIL TO ZD8SC OR IRCS BECAUSE HE CAN'T CHANGE IRCS AND THERE IS NOT ANY AIRMAIL SERVICE TO THE ISLAND A BOAT LEFT FOR THE ISLAND ABOUT THE MIDDLE OF DEC.
(DE US- W5ASG HAS WORKED 201 DIFFERENT COUNTRIES SINCE 7 FEB 1950 BOY THAT IS SOMETHING THAT I WOULD HAVE TO DREAM ABOUT DOING-HI)

DE WØDVN- NOTICED WITH HUMOR THAT VP2AH VIA VP9BM. BM IS A GOOD FRIEND OF MINE AND IS NO LONGER IN VP9 LAND BUT IS ON HIS WAY TO KP4LAND HE IS ON A DELAY EN ROUTE IS U.S. NOW.(ØDVN IS EX-VP9BL

DE W8VDJ- FB8BC HAS RECEIVED HIS RANGER AND SENDS SEASONS GREETINGS TO WGDXC. ZS1SW WILL BE ON EVERY NITE AT 0500 GMT ON 20 AND 6 MTRS AND WOULD LIKE VERY MUCH TO WORK THE US ON 6(WERE LOOKIN') HE HAS A 6 ELEMENT BEAM 115 FEET IN THE AIR AND IS XTL CONT. (WOW!) ALSO RECEIVED CARD DIRECT FROM UR2KAA.

DE W5ZZR- CW8MM SAYS THAT FM8AA WILL BE ON 1342 ~ EACH DAY LOOKING FOR WGDXC MEMBERS. ALSO HAVE A LIST OF ALL W STATIONS WORKED BY VU2KM ~~W~~ ~~BY~~ 11 DEC. UP UNTIL 11 DEC. THAT IS.(WE HAVE IT HERE SO IF YOU WOULD LIKE TO KNOW IF YOU'RE ON IT LET US KNOW. VU2KM IS SENDING HIS W CARDS TO W5ZZR AND WES WILL MAIL THEM OUT, ALSO EA9AR IS ON SSB. WILL PUBLISH PARTS OF THE LETTER FROM VU2KM LATER IN THIS ISSUE

DE W9KXK- PJ2ME WILL BE ON 14 EVERY NITE AROUND 8:00 PM EST AND WILL SEND DQ WGDXC AND WILL LOOK FOR ONLY THOSE SIGNING WGDXC AFTER THESE CALL.(THANKS FOR CRD PAUL) ALSO PAUL NEEDS THE QTH OF SVØWS. DE W9LNM- GC3HFE IS ON 28096 XTAL LOOKING FOR UTAH.

DE W2LAX- VIA VK3XU ALL THE STATIONS IN MACQUARIE IS AND HEARD IS AND ALSO ANT. WILL BE SIGNING VKØ AFTER JAN 1 1957. VK1 WILL BE MAINLAND ALSO THERE IS THE POSSIBILTY OF VK8 BEING N. TERRITORY. COULD ANYONE GIVE W2AAX ANY INFO ON A QSL FROM AC5PN? TRY VU2AX.

ET3LF SENDS THE WHOLE CLUB HIS VERY BEST FOR '57 AND HOPE YOU ALL HAD A VERY MERRY XMAS.

TO WØVBQ- MOST EVERYBODY HAS RECEIVED THEIR PXIEP QSLS I THINK AND ØVBQ RECEIVED NICE XMAS PRESENTS FROM 3A2BH, I5NVN, VU2KM, PJ2ME, FR7ZC, AND FL8AB.

LETS START THIS PAGE OFF WITH MEMBER TOTALS

CALL	WKD	CONF.	ZONES W/C	FONE WKD	CONF	ZONES W/C
W6NTR	245	239	WAZ			
WØVBQ	199	178	?			
W5RIO	182	152	38/35			
W5AWT	171	155	37/36			
W8VDJ	---	---	-----	208	191	38
W3FXN	212	202	39/37	---	---	--
K5ABW	150	117	38/35 (6 MTRS)	5	1	6/3HI

I RECEIVED CARDS FROM EA8BF, PJ2ME, AND ET2US TO GIVE ME 116 AND THEN I FINALLY GOT A F CRD TO MAKE IT 117 HI. BOY DID I JUST MAKE THE 150 BEFORE THE YEAR ENDS HI.

LINE

DE W5ALA- HERE ARE A FEW [illegible] FROM CR1ØAA HE WAS ASKED JACK FOR 2 BOOKS"HOW TO BECOME AN AMATEUR" AND OPERZTING AN AMATEUR STATION" THESE BOOKS HE IS GOING TO GIVE TO A FRIEND OF HIS AND MAY BE SOON THERE WILL BE A NEW CR1Ø. HE SAYS THAT HIS TRANSMITTER SHOULD BE READY BY JAN. HIS SLOWNESS IN ANSWERING CARDS AND LETTERS IS DUE TO HIS HEALTH AND SOME UNPLEASANTNESS IN HIS LIFE. HE IS NOW MAILING CARDS AGAIN AND ALSO LETTERS.

DE W5ZZR FROM VU2KM- (I THINK HE HAS WORKED 55 MEMBERS SO FAR.- I DON'T TRUST MY COUNTING TOO MUCH HI.) MOST OF THEIR RIGS THAT THE FELLOWS HAVE IN INDIA TODAY WERE TAKEN FROM THE JUNK YARD FROM 1940 WW2 VINTAGE AS PARTS JUST [illegible] DON'T HAPPEN TO BE AROUND HE HAS NO WAY OF MEASURING VOLTS AND ETC. IN HIS TRANS. THERE ARE 189 AMATEURS IN INDIA OF WHICH ONLY A VERY SMALL NUMBER ARE ACTIVE AND OF ALL OF THEM THAT LIVE IN DELHI ONLY 3 OR4 ARE ACTIVE TODAY. THE LIST THAT WE HAVE CONTAINS 224 W HAMS THAT VU2KM HAS WORKED UP TO 11 DEC '56. VU2KM HAS BEEN LICENSED SINCE AUG 1955. IT LOOKS AS THOUGH THE JUNK DEALER DOES A GOOD BUSINESS WITH THE HAMS OF INDIA FOR OLD AIRPLANE RADIOS AND ARMY RADIOS. GUESS IF ANY OF THOSE HAMS EVER CAME TO AMERICA AND SAW THE PILES OF JUNK THAT ARE JUST LAYING AROUND THEY WOULD HAVE A FIELD DAY COLLECTING THE PARTS WHICH WE JUST LET LIE [illegible]. W5ZZR IS MAIL ING SOME CARDS FOR VU2KM TO FELLOWS HERE IN THE STATES AND I NOTICE THAT A FEW HAVE RECEIVED THEIRS. THIS LIST OF WS IS BEING SENT TO W5GSR [illegible] SO THAT HE CAN CHECK FOR THE MEMBERS.

(NOW PHONE REPORTS)

DATE	CALL	FREQ.	R-S	GMT	BY	WHC	REMARKS
12/17	CT2AC	14135	5-9	0112	W4HA	H	
12/4	CT2AH	145	4-7	0155	W9RBI	W	
12/7	ET2US	145	5-9	0207	W4HA	H	
12/2	BV1US	21200	5-9	[illegible]	W9RBI	W	
"	4S7YL	200	5-6	[illegible]	"	"	
"	4S7GE	5-5	150	[illegible]	"	"	
12/4	CT3AN	14130	5-9	0235	"	"	
12/15	UAØKUA	040	0230	4-6	"	"	Z 18
12/21	AP2Z	090	5-7	0253	"	"	
12/10	CT3AN	129	5-9	0400	W4HA	H	
12/15	UQ2AN	120	5-6	0442	"	W	
"	ZB1BG	146	5-6	0630	"	H	JOE
12/2	VR6AC	143	5-8	0625	W9RBI	W	
12/6	AP2U	115	5-6	1240	W4HA	W	NOOR
"	VU2BK	101	5-6	1250	"	"	KAB
12/19	VU2GD	155	4-6	1242	"	"	
12/3	UA9KSA	075	4-6	1320	W9RBI	W	ZONE 16

DATE	CALL	FREQ.	R-S	GMT	BY	WHO	REMARKS
12/6	HZ1TA	14115	5-8	1300	W4HA	H	
12/7	KAØIJ	130	5-9	1300	"	"	
"	VU2ES	116	4-4	1320	"	W	
12/27	VK9AJ	137	5-6	1330	W5ASG	H	
12/23	[illegible]	130	[illegible]	0510	K5ABW	H	
DATE	CALL	FREQ	RST	GMT	BY	WHO	REMARKS
			0000 TO 0[illegible]0200 [illegible]				
12/25	AC5PN	14075	549	0035	W9RBI	H	
12/25	ZC9YY	040	469	0048	W5AWT	W	SANTA-BE BACK NEXT
12/25	AC5PN	075	449	0013	W5AFX	W	XMAS
12/19	FB8CC	025	458	0055	W5HDS	H	
12/16	VP2LU	026	589	0125	W5UX	W	QTH???
12/21	XZ2AO	056	339	0150	W5ASG	H	SP
12/22	VU2AC	051	449	0137	"	"	SP
"	VU2BT	027	559	0135	"	"	SP
			0200 TO 0300				
12/16	VP8BK	037	579	0200	W5UX	H	S. GEORGIA
12/22	UAØKJA	041	449	0230	W5AFX	W	
"	UAØAF	063	557	0241	"	"	
12/25	UL7DA	036	459	0235	"	"	
12/21	UAØKQB	042	459	0230	W5HDS	H	
"	UI8KAA	056	569	0320	"	"	
12/22	UA9KUA	055	569	0255	"	"	
12/24	EM6KU	063	578	0230	K5ABW	CCC	PEAKED S.A. PIRATE?
"	UAØKJA	041	578	0245	"	CCC	NUTS!
			0300 TO 0400				
12/15	VU2MD	075	569	0300	W5UX	H	SP
12/23	AC4SS	055	569	0354	W5AWT	CCC	
12/24	VS4DO	013	569	0330	W5OGS	C	(W3GHD NOTE)
12/19	CEØAC	061	589	0330	W5ASG	H	
"	ZK2AB	056	559	0345	"	"	
12/17	UB2AK	026	449	0300	W5HDS	H	
"	UA9OK	047	449	0340	W5HDS	"	
12/18	MD5DNQ	041	569	0320	"	"	
12/20	UR2AO	011	558	0335	"	"	
"	UI8KAA	066	459	0350	"	"	
12/21	UAØKJA	102	569	0335	"	W	
12/22	UAØKGA	068	449	0323	"	H	
12/21	AC4SS	012	349	0330	K5ABW	C	
"	CR7CI	013	559	0345	"	H	
"	UA9HD	053	559	0350	"	"	
12/23	UA9VA	040	569	0334	"	"	
"	KB6AF	071	579	0340	"	"	
			0400 TO 0500				
12/23	AC4SS	057	458	0430	W5OGS	C	
12/19	ZK2AB	060	579	0445	W7FB	W	
12/17	UAØKAD	055	559	0400	W5HDS	H	
"	ZK2AD	043	569	0440	"	C	
12/20	ET3AF	062	449	0400	"	H	
"	UQ2AN	084	559	0450	"	"	
12/22	UL7AB	046	457	0410	"	C	
12/23	UD6DD	046	449	0425	"	"	
12/20	UR2AO	008	559	0430	W5FXN	CCC	
12/26	UI8AE	068	558	0450	K5ABW	CCC	
			0500 TO 0600				
12/25	ET2ET	055	579	0535	W5OGS	W	

DATE	CALL	FREQ.	RST	GMT	BY	WHC	REMARKS
			0500 TO 0600				
12/22	AC4SS	060	459	0500	W5ASG	?	SP
12/14	OQ5GU	047	569	0530	W7FB	W	
12/26	UAØKCA	070	449	0517	K5ABW	C	[illegible]
"	UM1KAA	035	588	0535	"	W	#148 & #212 FXN
			0600 TO 1100				
12/19	UL7BA	090	557	0600	W2LAX	C	
12/21	OK1MB	7001	559	0635	W7FB	W	
12/26	LZ1KAB	052	568	0624	K5ABW	H	
12/20	YK1DF	068	579C	0600	W5RIO	C	QSL VIA YK1AK
12/17	MD5DNQ	018	569	0705	W5ASG	W	
12/26	UAØKQB	054	569	0705	K5ABW	CCCC & CC	
12/19	UC2KAD	045	559	0712	W5AWT	H	
12/26	CR4AH	074	589	0817	K5ABW	W	#149
"	UL7FA	049	569	0830	"	"	#150
12/25	LZ1KAW	072	569C	0810	W5RIO	W	
			1100 TO 1200 TO 1300				
12/22	UAØSK	015	449	1243	W5AFX	W	
12/14	4S7MR	082	579	1235	W5HDS	W	
			1300 TO 1400				
12/20	OY7ML	010	559	1317	W9KXK	W	
12/15	VU2WK	041	569	1310	W5UX	H	LP
"	VU2BL	020	559	1327	"	"	LP
"	VU2CR	021	569	1337	"	W	LP
"	UQ2AB	019	569	1355	"	C	
12/16	VS6CG	021	559	1320	"	H	
12/8	UM8KAA	005	447	1335	W9RBI	C	
12/19	UI8KAA	040	569	1357	W5AWT	H	
12/23	UL7KAA	030	559	1348	"	CCC	
12/22	LZ1WD	053	559	1300	W5AFX	W	
"	UI8KG	081	449	1340	"	"	
12/12	OY5S	569	038	1328	W9KXK	W	
12/18	UO5OA	018	459	1315	W5ASG	W	#198 IN 1956
"	VU2PD	041	559	1312	"	H	
12/19	ZC4AM	047	449	1315	"	H	
12/20	OY7ML	021	559	1305	W5ASG	W	
12/26	AP2AD	028	449	1325	"	H	
12/27	ZC4GA	037	339	1315	"	"	
12/14	UL7KAA	028	459	1300	W5HDS	H	
"	UD6UI	047	459	1315	"	C	
"	UD6AI	085	559	1325	"	"	
12/17	UF6KAC	060	559	1450	"	"	
12/18	UJ8KAA	075	558	1320	"	H	
"	MD5ADZ	020	569	1340	"	W	
12/24	UJ8AF	054	459	1340	"	C	
"	ZC4AM	055	569	1355	"	H	
12/26	AP2AD	025	569	1330	W5RIO	W	
			1400 TO 1500				
12/15	VQ6AQ		[illegible]	[illegible]	W5UX	W	
12/15	VQ6LQ	057	569	1445	"	"	
12/16	WA1AM	050	579	1445	"	"	
12/21	UH8KAA	005	579	1407	W9RBI	W	
12/14	MD5ADZ	020	448	1445	W7FB	H	DENNIS
12/18	9S4AZ	056	558	1400	W5HDS	C	
12/20	UP2KBC	068	449	1445	"	H	
12/24	UC2KAA	038	559	1430	"	"	

DATE	CALL	FREQ.	RSMT	GMT	BY	WHC	REMARKS
			1500 TO 1700				
12/20	UH8KAA	14055	569	1550	W5ASG	W	#201 IN 1956
12/23	OY7ML	28036	449	1510	"	"	
12/17	IS1FIC	14047	559	1550	W7FB	W	
12/23	9S4AZ	012	558	1643	W5AFX	W	
12/17	ET2PA	056	579	1500	W5HDS	H	
			1800 TO 1800				
12/8	GD3FBS	027	459	1755	W7FB	W	
12/13	9S4AZ	062	559	1700	"	"	
12/19	ZC4IP	060	569	1730	"	"	
12/20	FR7ZC	061	558	1745	"	"	PAUL
12/22	UL7KAA	056	449	1705	W5HDS	C	
			1900 TO 2400				
12/15	CR7AG	023	569	1910	W7FB	W	
12/11	DQ5NG	050	459	1925	"	"	
12/19	DQ5GU	041	569	1935	W5HDS	H	
12/12	MD5DNQ	018	559	2007	W2LAX	W	
12/18	ZD9AE	067	559	2042	"	"	
12/20	IS2MI	076	578	2009	WØNLY	W	
12/20	SU1IM	050	446	2105	W5HDS	H	
12/15	FY7YE	060	578	2105	W2LAX	W	
12/21	CT2BO	038	449	2230	W5AFX	W	
12/17	VP5BL	054	589	2300	W2LAX	W	
12/18	OY7ML	080	569	2340	W7FB	W	
12/14	FB8CC	050	459	2355	W5HDS	C	

YE PRESIDENT AND EDITOR WOULD LIKE TO WISH ALL OR YOU THE VERY BEST OF LUCK AND DX IN THE COMING YEAR(NTHE YEAR TO COME IT WILL BE A LOT HARDER TO WORK A NEW COUNTRY AND THAT'S WHERE THE BULLETIN WILL COME IN HANDY TO ALL OF YOU. WELL ENOUGH OF THIS COMERCIAL AND WE WILL BE SEEING YOU IN 1957 WITH BULLETIN NO. 1 AGN.
73 ES HOPE THAT NEXT YEAR IS A VERY PROSPEROUS ONE FOR ALL OF YOU.

73es CU AGN
Jim

We also hope that SANTA WAS VY GOOD to you all. 73 AGN
Jim

WEST GULF DX CLUB
BOX 764
AUSTIN, TEXAS U.S.A.

FIRST CLASS MAIL

AUSTIN
DEC 30
7 PM
1956
TEX.

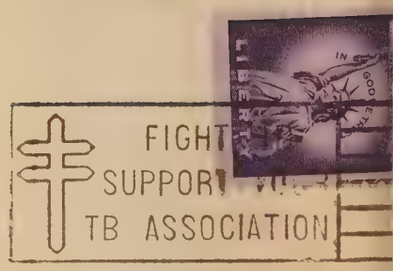

LAWRENCE S. WOOLSEY, W5HJA
5505 GRANDVIEW ROAD
LITTLE ROCK, ARKANSAS